WEATHER
Tonight: Rain, Clearing
Tuesday: Sunny Periods

Victoria Times

TODAY'S NEWS TODAY
Classified 386-2121
News 382-3131

91st YEAR, No. 158 ★★ VICTORIA, B.C., MONDAY, DECEMBER 16, 1974 15 CENTS DAILY, 30 CENTS SATURDAY

★ SPORTS ★

"Everybody wants to get into the act," comedian Jimmy Durante used to complain. Hockey officials undoubtedly are thinking along the same lines lately as the fans get into the act with increasing frequency. Latest incident was Sunday night in Saskatoon where the customers became involved in a brawling match between Victoria Cougars and Saskatoon Blades, hurling debris to the ice and delaying the second period of the Western Canada League game for more than 15 minutes. Saskatoon won 8-4 but only after eight players, four from each team, were thrown out of the game. Page 8.

Elsewhere on today's sports pages:

The mighty may not have fallen completely, but they slipped a little on the weekend in the National Hockey League as both Vancouver Canucks and Buffalo Sabres ran into difficulty. Page 8.

St. Louis Cardinals haven't won a National Football League title in 26 years, going all the way back to 1948 when the team played out of Chicago. They nearly missed out again Sunday, trailing 14-0 to New York Giants at half time of their final schedule game. There was no stirring oratory in the dressing room during the intermission, but the Cardinals got the message anyway. They outscored the Giants 26-0 in the second half to win the game and the National Conference East championship. Page 8.

University of Victoria Vikings — soccer variety — have been off form for the past month but regained the winning touch Sunday to score a 1-0 victory over Oak Bay in a Jackson Cup match at Centennial Stadium. Page 9.

U.S. GOLD TO ARABS?

BRUSSELS (UPI) — Gold continued its climb on world money markets t o d a y amid predictions that oil-rich Arab states may try to buy up all the two million ounces the U.S. puts up for auction Jan. 6.

The U.S. dollar and the slumping British pound both retreated slightly.

Happy Yule for MPs; 50% Pay Hike Assured

OTTAWA (CP) — Government House Leader Mitchell Sharp confirmed today that MPs will likely give themselves a 50-per-cent pay raise —probably by Christmas, and retroactive to July 8, date of the last election.

The increase would amount to about $250 more a week.

Sharp was to undertake what he called the "distasteful and awkward task" of introducing legislation in the Commons today increasing the combined salaries and tax-free expense allowances for the 264 MPs to $39,000 a year from $26,000 a year; increasing the 28 cabinet ministers' salaries to $25,000 a year from $15,000 on top of their MPs' pay for a total of $64,000, a n d increasing the 102 senators' salaries and expenses to $27,000 from $18,000. The senators now get $3,000 in expenses and this will be doubled to $6,000.

The total pay increase bill will be $3,730,000 per year.

So the job will not have to be repeated in future, the legislation will contain an automatic adjustment provision to increase salaries at the beginning of each new Parliament — or roughly every four years — by the amount of increase in the industrial composite index of wages and salaries, Sharp told a news conference.

Sharp said the pay raise legislation will be debated in the Commons Tuesday and could pass quickly through committee and report stages by the end of the week, clearing the way for speedy Senate approval. If this happens the MPs and senators could have the proposed raises approved by Christmas.

Sharp said the legislation was based on recommendations of an informal all-party committee which wanted, among other things, to have salaries adjusted by the amount of increase in outside wages every year.

MPs will be free to vote according to their own views on the legislation as voting will not be conducted along party lines.

GLAD TIDINGS rang out this morning as the Burnside Elementary School Choir, 60 voices strong, began a week of carol-singing at city hall. Also performing was the Cloverdale Elementary School Choir. Tuesday's carollers, at 8:45 a.m., will be from McKenzie and Craigflower Schools.

2 Charged In N.B. Murders

Times News Services

MONCTON, N.B. — Charges of murder and kidnapping were laid today against two men in a provincial courtroom under tight security following a weekend kidnap and shooting drama.

Richard Ambrose, 22, and James Hutchison, 43, were jointly charged with the murders of two Moncton city policemen as well as the kidnapping of Raymond Stein, 14.

The murder charges carry the death penalty.

Judge Henry Murphy turned down defence counsel's motion for a change of venue and scheduled preliminary hearing for Dec. 23.

Defence counsel Edward Bell asked for the change of venue on the grounds there was doubt the men would get a fair and impartial trial in Moncton, referring to news reports which, he said, might influence a jury.

He also said the security of the prisoners, being held in jail facilities above the city police station, concerned him.

Ambrose was captured early Sunday and Hutchison surrendered to police late in the day.

RCMP Supt. Charles Philion said Hutchison had telephoned police earlier Sunday and arranged to give himself up after he talked with Sgt. Greg Cahoon and Justin Sullivan, regional district parole officer. Both men knew Hutchison.

Also on Sunday, the bodies of two city policemen, Cpl. Aurelle Bourgeois, 47, and Constable Michael O'Leary, 33, were discovered.

The two disappeared early Friday while investigating the Stein kidnapping.

Their bodies were discovered in shallow graves in a sparsely populated district about 15 miles northeast of here. Both had been shot in the head.

The city is considering special financial aid for the families of the two officers in addition to the pensions which they will receive, but details of the amounts involved are not known.

The two graves were about 10 feet apart, one about 24 inches deep and the other about 18 inches deep.

The Stein boy, son of prominent Moncton businessman Cy Stein, was abducted by two hooded men late Thursday as he and his grandmother returned to the family home. The grandmother was tied up but was not harmed.

Stein received three telephone calls demanding $17,000 in return for his son's release. He dropped off $15,000 a few hours later in suburban Riverview.

The boy was released unharmed but the police officers disappeared a short time later.

Oil Parley Urged

FORT de FRANCE, Martinique (AP)—The presidents of the United States and France called jointly today for a conference of oil-consuming and oil-producing countries "at the earliest possible time."

The communique did not set a date for the conference. It appeared, however, there would be a push to hold the meeting late next spring or early summer—a timetable suggested by qualified sources as the two presidents negotiated a resolution of their differences on energy policy.

After outlining the sequence of preliminary steps, President Ford and Valery Giscard d'Estang said in a communique winding up their weekend summit the actions "will be carried out in the most expeditious manner possible and in full awareness of the common interest in meeting this critical situation."

INDEX

	Page
Births, Deaths	24
Classified	24 - 31
Comics	22
Entertainment	23
Family	16, 17
Finance	6, 7
Gardening	25
Sports	8 - 14
TV, Radio	25

Vancouver Island Roads Claim Seven

Seven of eight fatal B.C. traffic mishaps at the weekend happened on Vancouver Island — with five persons from Greater Victoria killed in separate accidents. One Victoria driver has been charged with manslaughter.

Frankie Leung, 18, of 2136 Ridge, was charged with manslaughter and failing to remain at the scene of an accident Sunday after a pedestrian, Abraham George Thomas, 18, of 735 Market, died after being struck by a car.

Leung appeared in Provincial Court this morning and was remanded to Wednesday for election of trial method and bail hearing.

Margaret C. Ross, 77, of 2150 Cadboro Bay, died at Victoria General Hospital from injuries received when struck while walking across Foul Bay at Carrick by a car driven by David Allison Dunlop, 71, of 2623 Richmond. The accident occurred Sunday afernoon.

Sherrie Regnier, 32, of 3558 Calumet, died Saturday night after the car in which she was a passenger hit a lamp post on the Pat Bay Highway at Mount Newton Cross Road. The driver, Kerry Robert Hill, 24, of 3558 Calumet, was not reported injured.

Central Saanich police said the car was demolished.

Mrs. Parmjit Uppal, 27, of Port Alberni, and her son Raveen, 1½, died following a two-car head-on accident Sunday on the Trans-Canada Highway one and a half miles south of Ladysmith.

RCMP said the child was pushed to Royal Jubilee Hospital but was dead on arrival. There were only minor injuries to occupants of the other car, police said.

In accidents Friday, Christopher Edmundson Wilks, 20, of the Brigadoon Motel, Highway 1A, died when his car slammed into a rock embankment on Admirals Road and rolled over, and James Gordon Dunlop, 25, of Port Alice, died when his car left the Trans-Canada Highway near Ladysmith.

In the only reported fatal accident on the mainland, a 33-year-old veteran of the Vancouver police force was killed Saturday as he crossed a city intersection. A police spokesman said Benjamin John Edwards, 59, was on his way to work when struck by a car.

EGYPT EDGING TO SOVIETS?

By United Press International

The English language newspaper Jerusalem Post said today Israeli officials have reached the conclusion that Egypt is turning its back on Secretary of State Henry A. Kissinger's step-by-step Middle East peace negotiations and returning to the Soviet fold.

Because of this feeling, the Post said, "the prospects of a second stage Sinai settlement between Israel and Egypt are believed in Jerusalem to be receeding.

The Post said the conclusion by Israeli officials was based on three factors:

—Egyptian Foreign Minister Ismail Fahmi's demand that Israel halt Jewish immigration for 50 years — a move rejected by Israel as absurd.

—The planned visit to Cairo next month by Soviet Communist Party General Secretary Leonid I. Brezhnev,

—The expected replenishment of the Egyptian war arsenal with new Soviet weapons following the Brezhnev visit.

"Official observers here hold out little hope that (Egyptian President Anwar) Sadat, having at last been honored by a visit by the Soviet leadership, will spurn Soviet overtures after more than a year of lukewarm relations," the Post said.

"There probably will be no abrupt and total break with the U.S. secretary, but there will be, in the Israeli assessment, a definite narrowing of Egypt's space for independent political manoeuvre. Egypt will be expected to observe the Rabat resolutions, which countenance no more than strictly defined military disengagements between individual Arab states and Israel."

Deported Missionary 'Sorrowful'

TOKYO—The first American missionary to be deported from South Korea expressed sorrow Saturday night that his faith and conscience had brought a head-on conflict with governing authorities closely allied with the U.S.

The Rev. George E. Ogle, of Pitcairn, Pa., who worked as a Methodist minister among Koreans for two decades, made the statement through a fellow passenger during a brief stopover here from Seoul to Honolulu and Los Angeles.

After being hustled out of South Korea under tight security, Ogle was held incommunicado aboard a Korean Airlines jet at Tokyo's Haneda Airport. All other transit passengers deplaned, but Ogle was forbidden to leave and was kept away from Japanese and American reporters.

The aircraft's captain, Kim Ho Youn, said he was acting under "orders by high authority of the Korean government" to hold Ogle aboard the aircraft until it reaches its destination.

In a statement to reporters before leaving Seoul Ogle said he had violated no Korean laws but protested out of Christian conscience for the restoration of human rights and freedoms. He said he had refused to sign a statement that he would not criticize the Korean government, "stating that at those points where faith comes into conflict with law, I must speak according to my conscience."

See MISSIONARY Page 2

'Too Much' Say Area MPs

The Victoria area's three members of Parliament will oppose the proposed 50 per cent wage hike for MPs. But opinions on what salary increase is justified to combat rising cost of living is split down party lines.

Tommy Douglas (N D P — Nanaimo Cowichan and The Islands) said today the 50 per cent proposal is "scandalous" and only rearrangement necessary is addition of a cost of living index.

Both Allan McKinnon (PC—Victoria) and Donald Munro (PC—Esquimalt-Saanich) told the Times today the increase should be set at 30 per cent to ease the financial pinch felt by young professional MPs.

"It probably sounds like an incredible increase to an old-age pensioner," said McKinnon, "but we're spending more money than we make."

He said it would be "cheap politics and hypocritical" to oppose the principle of the increase. "I'd take all or part of it although it's higher than I wanted."

McKinnon and Munro said young professional MPs are hardest hit financially and the increase is especially necessary to assist in financing moves between Ottawa and their ridings.

"We're over-spending my income now," said Munro, "and I have no family; I don't know how those with families are getting along."

The salary increase has "sparked a lot of reaction" in Ottawa, said McKinnon, suggesting that before any increase is voted on, a royal commission should look at a justifiable increase.

Munro said he's "prepared to stand up in the House of Commons and make a case for a 30 per cent increase, but if the 50 per cent hike is approved I'm not going to give it back."

Most outspoken on the proposal was Tommy Douglas.

"The MPs knew the salaries when they were elected, although it's true they didn't know what the cost of living would be.

"I would approve a cost of living clause," he said," but the whole matter should be referred to some independent body for study and recommendations," he said.

Douglas said he doesn't think Parliament "can possi-

See PAY Page 2

Regional ICBC Payments?

By AL FORREST
Times Staff

The Insurance Corporation of British Columbia announced today it will consider negotiating regional rates for auto body shop work to eliminate surcharges being paid by Victoria motorists.

Present rate is $14 an hour, with local drivers paying a $2 an hour surcharge to the body shop.

The rate for the Vancouver area is expected to rise to $15.50 an hour starting Jan. 1, although a spokesman for ICBC said today this had not been finalized.

The new rate schedule is expected to be announced before week's end. The new rates will be for six months ending June 30. It is not known what the Victoria rate will be.

However, local motorists will continue to pay a surcharge if the new rate is under $16, Denis Butner, chairman of the Victoria auto body division of the Automotive Retailers Association, said today.

"Our policy continues to be to collect the minimum, amount to cover our costs and that means $16 an hour," he said.

A $15.50 an hour rate for Victoria would result in a 50 cent an hour surcharge, he said.

In addition to the hourly

See AUTO Page 2

LOW-GRADE LUMBER BECOMES CHIPS

Sooke Forest Products president Hershell Smith said today his company is turning low-grade lumber into chips to be sold to pulp mills because of the poor market for boards.

He said a load of lumber at Ogden Point dock destined for export is being returned to the Sooke Forest Products mill and will be cut into chips.

"This is very low grade lumber, about $25 per thousand (board feet) and it might sit there for six months if we didn't cut it up into chips."

He said the company's policy would continue to be to chip as much material as possible while the market for lumber remained poor.

Other forest companies have been turning whole logs into chips but this is the first time one has reported turning sawn lumber into chips.

7 Survive Jungle March

LIMA (AP) — A bush pilot who led six children on a seven-day survival march through the Peruvian jungle says they were saved because his small plane crashed into a cushion of dense vegetation.

Three other children died in the crash and the pilot, Oscar Zender Samiento, 24, suffered broken ribs.

But the surviving children, aged six to 16, apparently escaped with minor cuts and bruises and worm bites. They are recuperating in a hospital at San Ramon, on the Andean slopes beside the Pacific.

Reports from San Remon said Zender was flying the nine children from school in San Ramon to their family plantation in Iscosasin, a settlement on the edge of the jungle. The pilot and the children were all members of a family of Swiss-German immigrants that settled near Iscosasin early this century.

He said the single engine of his Cessna went dead 10 minutes out of San Ramon and he glided to a crash landing in a tree-filled swamp.

Six-year-old Juan Wingaert and Antonio Simon, 14, died in the crash.

"We started walking through the jungle," said Zender. "We lost most of our footwear and clothes. We lived on water, some palm fronds and roots and other jungle food. Sometimes we picked up wild fruit. The vegetation tore at our legs and bodies."

"We finally reached a river and we were picked up by a raftman just as we were about to lose our strength."

But Katty Zender," 11, died of injuries that became infected during the survival trek.

The surviving children were Kasilda Zender, 6, Carlos Panduro Zender, 8, Herbert Panduro Zender, 11, Juan Zender, 12, Herta Zender, 11, and Gladys Zender, 16.

WORDPLAY

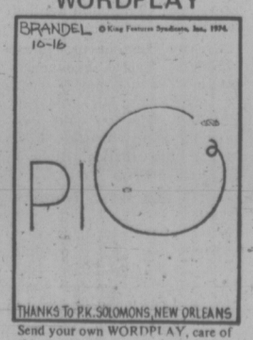

Send your own WORDPLAY, care of this newspaper.

Pay Hike 'Too Much'

Continued from Page 1

bly" urge the country to use restraint in wage demands and then increase their own salaries.

"It seems to put the government in a ridiculous position and I don't see how we can ask it."

In Toronto, the Citizens' Coalition, a group formed by Colin Brown, a London insurance man, has condemned the proposed increases in a seven-column advertisement in The Blobe and Mail.

The advertisement quotes Finance Minister John Turner's budget speech, saying that "every sector of the economy will have to practise 'restraint' if we want to beat inflation" and asks: "Why can't the MPs understand that fighting inflation starts at home?"

"We're going to remind the voters which MPS grabbed the extra $250 a week and which MPs were responsible enough to say 'Wait a minute'."

The announcement also got opposition from the Canadian Association of Social Workers, which represents about 4,300 professional social workers. It called on the government not to increase MP's salaries.

The association said in a news release that consideration of such legislation would be a "social travesty" when 7.5 million Canadians have incomes below the poverty line.

The poverty line is defined as $5,638 a year for a family of four and $2,013 for an individual.

Fisherman From City Missing

An unidentified Victoria fisherman is missing on the Cowichan River today, and Duncan RCMP are conducting both ground and air searches.

One helicopter is now cruising the river area after an initial ground search proved unsuccessful.

RCMP received a call Sunday reporting the fisherman as missing. A police spokesman said the man was fishing alone and could be anywhere on the river or one of its adjacent streams.

Time Running Out For Stored Food

Special To The Washington Post

ST. LOUIS (WP)—More than 100,000 tons of packaged food that could feed millions of the world's poor appears destined to spoil in fall-out shelters around the United States in the next few years.

If this happens, it will not be because the U.S. government still adheres to a policy of keeping fall-out shelters amply stocked with food as a precaution against nuclear attack.

That policy was abandoned in the late 1960s.

The stockpiling of high-nutrient biscuits and candied carbohydrate supplements in fall-out shelters was done mostly in the period from 1962 to 1964.

It is only because these foodstuffs, which are tinned, boxed, cartoned and crated—ready to ship and ready to eat—have greatly exceeded their originally anticipated shelf-life of five years that they haven't been ripped open and fed to cattle or dumped into landfills, according to the U.S. Defence Civil Preparedness Agency. But the time is running out on when these food stocks will be fit for human consumption.

Already 1,500 tons of the food have spoiled, according to the Civil Preparedness Agency. Nutritional experts at the CARE relief organization predict that the remainder will be good for only another two to four years.

With the full co-operation of Civil Preparedness, since 1970 scores of communities —the owners of the food in their local fall-out shelters — have donated from their stocks through relief agencies to areas of the world that have been faced with major natural catastrophies and massive starvation.

AUTO BODY RATES TALKS CONSIDERED

Continued from Page 1

rate, the local body shops are charging 15 per cent surcharge on the cost of car body materials and 30 per cent surcharge on all paint materials.

These material rates are also under negotiation.

Butner warned that the surcharge could rise in April when a new wage contract is negotiated with mechanics.

"They are asking for something between $1 and $2 more an hour and these costs will have to be passed along," he said.

"As usual the government is six months too late with its increases."

The insurance corporation today issued a clarifying statement following a comment on the weekend by ICBC vice-president Doug Scrivener that the new rate was going to $15.50 an hour very soon.

A spokesman for the corporation said the statement was premature because the rate had not been finalized.

He said ICBC was close to an agreement with body shops in the lower mainland and the figure currently under discussion is $15.50 for that area.

For the first time the corporation might sign regional contracts to avoid surcharge payments in areas where costs are above the provincial average.

Main trouble spot is Victoria, currently the only area where motorists pay a surcharge, he said. However, some other districts such as Kamloops also have regional problems that are being resolved in other ways.

He said a system of multiple bids is used in some districts where costs are high. If body shops are not able to do the work for $14 an hour, the motorist is directed to get two or three bids on the work with the contract usually going to the lowest bid, even if it comes in above $14 an hour.

"We want to eliminate multiple bids and surcharges in British Columbia and that is why we are looking at this on a regional basis," the spokesman said.

A new rate structure would be negotiated for the six-month period starting July 1, he said.

In Vancouver, Lloyd Kinneard, spokesman for the Automotive Retailers Association there, said a raise to $15.50 an hour would be an improvement "but I don't imagine there will be any Christmas bells ringing for the (shop) owners because of this."

He said a study by a firm of chartered accountants last year showed that $15.50 was needed to produce an adequate return.

Since then, he said, labor and material costs have soared, including a 100 per cent increase in the price of fibreglass.

Angus Currie, body shop spokesman in Kamloops, said $15.50 would be an improvement "but whether it is adequate or not I really don't know."

The association said body shop charges should be between 2.5 and 3 times the amount of a mechanic's salary, currently about $7 an hour.

Pact Voted At Endako

FRASER LAKE (CP) — Members of the Canadian Association of Industrial, Mechanical and Allied Workers Union voted 103 to 66 Sunday to end the strike here at the Endako division of Canex Place Ltd.

Union members accepted a 26-month agreement with the mining company that increases the base rate to $5 an hour from $4.55 and the top rate to $7 an hour from $6.23.

The contract also includes four cost-of-living adjustments to 1976 and two across-the-board increases.

Rental Aid Service Gets Vacate Notice

Victoria Rental Aid Service was given notice Friday to pay $790 in back rent or vacate its office by the end of the month.

The Service, which assists both landlords and tenants within the housing market, has been plagued with financial problems since its inception in 1972.

For the past two months it has operated on a grant of $340 per month from Victoria city council.

The city cheques will continue until January, when the group will request more funds from the provincial government and local municipalities.

Rental costs are not being covered by the cheques from city council, organization head Jim Nelson said today.

So the group has gone deeper into the red.

"The landlord has been very good to us," he said.

The service has been given until Wednesday to pay the $790.

MISSIONARY OUSTED

Continued from Page 1

The U.S. Embassy in Seoul, in a brief statement, said it had "expressed its regret" to the Korean government. American officials are known to believe that recent moves against the 45-year-old Ogle were designed in part as symbolic warnings to the missionary community in South Korea, where both Protestant and Catholic churches have been involved in growing conflict with the government over human rights.

A Korean justice ministry announcement said Ogle was being deported for refusing to comply with government requests that he cease his "illegal political activities." The ministry charged that the missionary "disrupted social order" and "challenged our national policy of anti-communism" by asking for constitutional amendments and release of dissident leaders imprisoned for opposing the policies of South Korean President Park Chung Hee.

the weather

A low pressure area adjacent to the Alaskan peninsula continues to give a moist southwesterly flow of Pacific air to the forecast region with cloudy skies dominating the weather for most areas. Drizzle and fog were reported over the south coast areas this morning while the north coast is experiencing rain from a weather system extending southward from the low pressure area. This system will spread rain onto the south coast later this morning and afternoon as it continues to move eastward into the interior. A few sunny breaks can be expected over most areas tomorrow ahead of a second system which will bring more rain to the north coast by tomorrow evening.

DOMINION PUBLIC WEATHER OFFICE 5 A.M. FORECASTS
Valid Until Midnight Tuesday.

Greater Victoria: Today cloudy with periods of rain. Highs near 55 Tuesday cloudy with occasional sunny breaks. Lows near 40 highs in the high forties.

Greater Vancouver, Lower Mainland, East Vancouver Island: Today cloudy with periods of rain. Highs near 50. Tuesday cloudy with occasional sunny breaks. Lows in the high thirties. Highs in the high forties.

North and West Vancouver Island: Today cloudy with periods of rain tapering off to showers by this evening. Highs in the low fifties. Tuesday cloudy with a few sunny breaks. Lows near 40, highs in the mid-forties.

TEMPERATURES

	Max.	Min.	Pcp.
Yesterday			
Victoria	46	40	.28
Normal	46	38	—
One Year Ago			
Victoria	51	43	.67
ACROSS THE CONTINENT			
Kenora	28	18	.23
Winnipeg	25	13	.02
Brandon	20	02	.02
Regina	22	19	.01
Saskatoon	24	23	.02
Prince Albert	21	18	.02
North Battleford	24	16	.01
Swift Current	23	14	—
Medicine Hat	30	11	—
Lethbridge	38	20	—
Calgary	38	17	—
Edmonton	35	14	—
Penticton	38	34	.07
Cranbrook	28	22	—
Castlegar	34	31	.11
Vancouver	43	41	.26
Prince Rupert	47	45	2.22
Prince George	33	30	.28
Germansen Landing	30	28	.24
Mackenzie	32	23	.65
Kamloops	33	30	.12
Revelstoke	35	32	.07
Blue River	31	27	.14
Dawson City	—08	—19	.06
Dease Lake	21	13	.19
Fort Nelson	08	05	—
Peace River	25	13	.06
Whitehorse	19	06	.07
Fort St. John	33	28	.08
Yellowknife	14	—05	.02

U.S. Temperatures: Anchorage 20, 05; Detroit 38, 26; Honolulu 84, 70; Chicago 42, 34; Minneapolis 34, 31; New York 39, 38; Miami 78, 70; Boston 37, 31; Washington 45, 42; Los Angeles 73, 52; San Diego 71, 50; San Francisco 60, 50; Denver 41, 21; Las Vegas 58, 41; Phoenix 61, 37.

World Temperatures: Paris 41, 48; London 45, 50; Berlin 36, 41; Amsterdam 32, 46; Brussels 41, 50; Madrid 34, 50; Moscow 18, 25; Stockholm 34, 39; Tokyo 34, 50; Hong Kong 57, 70; Singapore 75, 82.

CITY'S WEATHER RECORD

Sunshine Dec.	20.8 hrs.
Last Dec	26.8 hrs.
Normal (30 Years)	30.9 hrs.
Sunshine, 1974	2182.4 hrs.
Last Year	2254.9 hrs.
Normal (30 Years)	2160.5 hrs.
Precipitation Dec	1.59 ins.
Last Dec	2.09 ins.
Normal (30 Years)	2.36 ins.
Precipitation, 1974	22.94 ins.
Last Year	16.49 ins.
Normal (30 Years)	23.79 ins.

Sunrise, Sunset Tuesday
Pacific Standard Time
Sunrise 8:00 Sunset 16:19

pick tides

TIDES AT VICTORIA HARBOR

	Time H.M.	Ht. Ft.	Time H.M.	Ht. Ft.	Time H.M.	Ht. Ft.	Time H.M.	Ht. Ft
16	08.15	9.2	10.35	8.9	13.05	9.2	22.55	2.2
17	08.40	9.2	11.55	8.7	13.15	8.7	23.25	2.7
18	08.55	9.1	14.30	8.0	15.30	8.0	23.55	3.3
19	09.10	9.0						
20	00.15	4.0	09.00	9.0	17.00	6.4	18.00	6.4
21	00.25	4.7	09.05	8.9	17.45	5.5	19.50	5.6
22	00.15	5.4	09.05	.89	17.50	4.7	23.30	5.7
23	01.00	5.7	09.20	9.0	18.00	3.8		
24	09.25	9.2	18.20	3.0				

TIDES AT FULFORD HARBOR

*	Time H.M.	Ht. Ft.	Time H.M.	Ht. Ft.	Time H.M.	Ht. Ft.	Time H.M.	Ht. Ft.
16	08.05	12.2	13.55	9.7	16.40	9.9		
17	00.15	2.4	08.35	12.2	15.05	9.2	17.20	9.3
18	00.50	3.1	09.05	12.1	16.10	8.5	18.10	8.6
19	01.20	3.9	09.30	12.1	17.00	7.7	19.30	7.9
20	01.50	4.9	10.05	11.9	17.40	6.9	21.20	7.4
21	02.25	6.0	10.20	11.8	18.05	6.0	23.50	7.5
22	02.55	7.2	10.55	11.5	18.36	5.1	18.36	5.1
23	01.45	8.3	04.00	8.3	11.05	11.4	19.05	4.2
24	03.00	9.3	05.45	9.3	11.25	11.3	19.40	3.3

TIDES AT SOOKE HARBOR

	Time H.M.	Ht. Ft.	Time H.M.	Ht. Ft.	Time H.M.	Ht. Ft.	Time H.M.	Ht. Ft.
16	05.00	8.2	08.50	8.2	13.50	9.7	22.20	2.4
17	06.05	8.3	10.05	8.0	14.20	9.2	22.50	2.9
18	06.35	8.5	11.10	7.8	14.50	8.6	23.15	3.5
19	06.55	8.6	12.20	7.4	15.40	7.9	23.35	4.0
20	07.30	8.8	13.45	6.9	16.25	7.1	23.45	4.6
21	07.55	9.0	15.05	6.2	18.35	6.4		
22	00.00	5.2	08.20	9.1	16.05	5.3	20.45	6.1
23	00.10	5.8	08.40	9.4	16.55	4.5	22.40	6.3
24	00.45	6.3	09.00	9.7	17.35	3.7	23.55	6.8

REAL ESTATE
INVESTMENT & DEVELOPMENT
OPPORTUNITIES

(1) Large, modern apartment. $972,800.

(2) Internationally licensed moving and storage firm. Victoria based.

(3) Exceptional holding, investment property, suitable extensive redevelopment. Prime city location. $3,500,000.

(4) Prestige site for office building. Provision for 25,000 sq. ft. office space. $175,000.

382-6151 JACK DOBSON 658-8837

WESTERHAM ESTATES LTD.

SPENCER CASTLE

Spencer Castle
Because you only live once

Few things in life can equal the unique experience of living at Spencer Castle. Here, you don't merely live in Victoria, you are above it all.
Unbelievable views from one of the highest points in Victoria, with spacious private terraces. The elegant Victorian Spencer home is your entertainment and recreation castle. Mrs. Spencer's gardens are exclusively yours to enjoy and relive past opulence.
Seven huge floor plans, fitted with modern luxury.

$60,000 to $75,000

DISPLAY HOME
OPEN FOR VIEWING
DAILY—Including Sunday
10 A.M. TO 5 P.M.

2910 Cook St., Victoria, B.C.
PHONE 384-4013

Danzo and Franco Holdings Ltd.

ESSO RETAILERS

ATLAS Snow Beater Specials

Good traction for the economy driver!
Now, at a Snow-Beater Special price, you can drive on the Atlas Weathergard 'S' with 20 sizes to fit most smaller cars and popular makes of larger cars. Full 4 ply nylon design. A good economy choice!

SIZE	BLACKWALL	WHITEWALL
600-12		21.95
560-13		22.95
600-13	19.95	22.95
650-13	19.95	22.95
700-13	20.95	23.95
695-14		26.95
F78-14	25.95	28.95
G78-14	28.95	31.95
560-15	20.95	23.95
685-15		26.95
G78-15	29.95	32.95
H78-15	31.95	34.95

19.95 (650-13 Blackwall)

Weathergard 'S'

ATLAS Weathergard MK.I

Our best bias snow tire!

Beat the snow with a wide 78 series tread that gives improved traction, stability and comfort. The tough polyester cord delivers a softer ride too and less flat spotting. Yet you get a tough winter tire with plenty of good mileage for city or highway driving.

4 ply Polyester 78

29.95 (A78-13 Whitewall)

ATLAS Weathergard MK.II

The tough, low-profile tire for more demanding drivers

The extra-wide tread with tough reinforcing belts gives top traction, handling and stability, even under the worst snow conditions. You get a long-lasting, high-mileage tire that matches the original equipment specs of most car models from 1969 to the present. And now there's a snow beater special price that makes the MK.II a top buying value!

Nylon/Rayon 78

32.95 (A78-13 Whitewall)

ATLAS MK.V Radials First Time Special

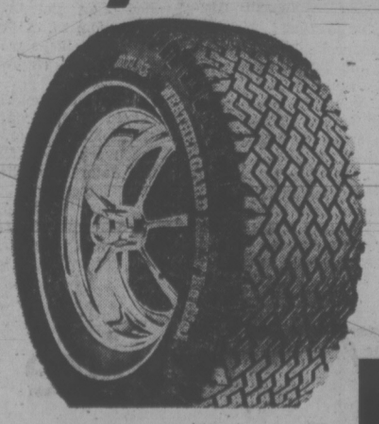

TWO SUMMER & TWO WINTER—FOUR FOR

OR FOUR SUMMER TIRES FOR AS LOW AS $159.00

From 149.00* ASK FOR DETAILS 165SR-13

Now, a first-time special price on tires that meet the exceptionally high mileage demands of premium priced cars. You get the ultimate in handling, braking and cornering, plus super deep-snow traction. Radial design keeps full tread on the snow surface even in high-speed turns. Of course, Radial snow tires should only be used with radial front tires. Move up to Atlas MK.V radials now at a first time special price.

*All tires available in whitewall except sizes 165SR13 and 165SR15, winter blackwalls only.

Put your purchase on your Esso credit card. Or, at most stations, you can use your Chargex or Master Charge Card.
You pay no more than prices quoted at participating Esso retailers.
Each Atlas tire carries the Imperial Oil guarantee.

Esso

Worst Cut Of All In Burma

SALLY ANN TERROR

MELBOURNE (Reuter) — Two prisoners armed with knives stabbed a young Salvation Army girl and manhandled another in a bid to take them hostage after a Christmas concert at a jail here Saturday night.

The two prisoners — both being held on charges of murder — were quickly overpowered.

RANGOON (AP) — Army trucks filled with civilians and guarded by armed troops rumbled through the streets of Rangoon today as soldiers administered street - corner haircuts to long-haired youths.

Otherwise, life in the Burmese capital city appeared to have returned to normal following the third major flareup of violent opposition to President Ne Win's rule in 12 years.

Burmese sources said at least 4,000 to 5,000 persons have been arrested since government forces took the body of U Thant from the Rangoon University campus early Wednesday, setting off two days of street violence.

A special military tribunal was reported preparing to try a second group of prisoners. The first session sentenced 26 persons to five years in jail and nine to three years, Rangoon radio reported.

The government said nine persons were killed and more than 70 wounded in the riots. But other sources said the number was probably much greater. martial law remained in effect today, and newspapers were warned not to publish casualty lists.

The body of the former United Nations secretary-general lay under tons of conrete in a shady park in the shadow of the Shwedagon Pagoda. The government moved bricks, sand and some construction equipment to the gravesite but by late Sunday work had not begun on the mausoleum promised by the government.

One downtown barbershop reported giving 250 haircuts in two days as youngsters flocked to avoid the military tonsures. The price of a haircut tripled at some shops, to 66 from 22 cents.

Long lines formed at government filling stations Sunday when they opened for the first time since the rioting. Black market gasoline was selling for up to 10 times its normal price.

There were reports over the weekend that students and priests were holding protests in Mandalay and other towns, but neither confirmation nor details were available.

Book-Off Not Felt

VANCOUVER (CP) — Canadian National Railway crew dispatchers in Vancouver, Kamloops and Edmonton booked off the job for about 14 hours Sunday but service was not affected.

About 25 men in the three centres booked off for a study session that lasted from shortly before midnight Saturday until 4 p.m. Sunday.

The dispatchers were replaced by supervisory personnel.

A union spokesman said the dispatchers were protesting company reclassification of categories.

KOOTENAYS DRUG BUST

NELSON (CP) — RCMP in the Kootenays issued warrants for 52 persons, on a total of 61 drug charges during the weekend, following an undercover operation by a young member of the RCMP between Aug. 9 and Dec. 2 The charges cover trafficking in heroin, cocaine, LSD, marijuana and hashish.

WARM WELCOME for Peter Pan, who has just flown in the window of their bedroom with the greatest of ease, is expressed by the Darling family. The scene is from a musical production of the James Barrie classic to be presented by Reynolds Secondary School students, Tuesday, Wednesday and Thursday at the school. Left to right in the scene are Janis Shaw, Dale Hallier, John Robbins, Lori Hallier and Linda McBeth. The production is staged by Tony Burton with Howard Denike as musical director. Curtain time is 8 p.m.

'LOT TO LEARN FROM CHINA'

Canada has a lot to learn from China, Premier Dave Barrett said Sunday at a banquet honoring Chen Liang, consul general of the People's Republic of China.

The premier, who recently returned from a trade visit to Peking, said China was seeking to build a society based on humanity and he was impressed with what he had seen there.

He was "touched" by the respect the Chinese people have for the name of Norman Bethune, Canadian doctor who died serving the wounded in Mao's revolutionary army, Barrett said.

Chen noted that China is a developing nation and less than 25 years ago was dependent on foreign countries for many necessary products.

This had changed under the People's Republic, he said.

He also noted that Canadian Chinese were doing much to promote a better understanding between Canada and China.

The banquet, held at the Sun Lock restaurant, was sponsored by the Overseas Chinese and the Canada-China Friendship Association.

INCOME TAX COURSE

BY CORRESPONDENCE

You can Earn Extra Income — Learn how to prepare the new Tax Forms and become an INCOME TAX CONSULTANT.

For Full Details, Contact

CANADIAN SCHOOL OF TAX ACCOUNTING

150 EGLINTON AVENUE E., TORONTO, ONTARIO M4P 1E8

Hijack Pilot On Ice

TAMPA, Fla. (AP) — A Tampa pilot, forced by a gunman to fly to Havana, was waiting today to find out how much we will have to pay to get Cuban authorities to release his plane, officials said.

Swiss diplomats in Havana were negotiating for pilot Frank Haigney's return, while the FBI here sought to identify the man who hijacked the twin-engine charter craft late Saturday.

James Chesson, owner of Tampa Flying Service, said officials told him Haigney was in good condition after his flight to Havana.

But Chesson said there was a delay in finding out how much money Cuba was going to charge for fuel and landing fees before releasing the plane.

Federal officials said it was the first successful hijacking of an American craft to Cuba since 1972.

LATE WINTER MEANS BOON TO CATTLEMEN

MOOSE JAW (CP) — Prairie ranchers are saving millions of dollars this fall as mild weather and little snow allow their animals to remain in pasture.

The exceptional situation could not have come at a more opportune time as beef producers are caught with expanded herds, high feed costs and low market prices.

A survey of cattlemen in this area showed cattle still are grazing in pastures whereas last year at the same time, with about 27 inches of snow, farmers had to feed their animals for at least two months.

The same weather conditions have been evident across Manitoba and Alberta.

William Towriss, a rancher at Caron, Sask., said two months of feed and a lot of money is the difference this year compared with 1973.

Colin Thatcher of Moose Jaw said he has not fed his cows a single bale of hay so far this fall. Last year he started feeding them hay Nov. 1.

He said that in normal fall and winter conditions one bale of hay will feed two cows, but in bad weather one cow will consume two-thirds of a bale.

A bale of top quality hay today costs about $3 and with the animals still on grass, it means considerable savings, depending on the size of the herd, Mr. Thatcher said.

Towriss estimated that a rancher with 100 cows would save about $50 a day in feed costs this fall.

Up to this time last year "we would have fed about 50 tons of hay to our cattle."

He said ranchers usually stock a six-month supply of feed for their cattle during the winter months which means that his year they have saved at least one-third of their costs.

Towriss estimated ranchers will feed their cattle for only three months this winter — January through March, and farmers will have a surplus of feed supplies.

"We're certainly not going to run out; we've got it made."

Dr. K. K. Glenn of the Lauderdale stock farm, said the cattle this year are in better shape than at the same time in 1973.

QUADRA HOME

Weather ship Quadra arrived in Royal Roads Sunday after restarting her second engine en route from Station Papa 800 miles seaward where electronic control gear failed Wednesday night.

Electronic technicians are aboard today attempting to pinpoint the trouble, which knocked out one engine and caused a loss of about half the vessel's speed returning to port.

Efforts are being made to repair the gear as quickly as possible and have the ship return to her station rather than substitute Vancouver, which is still being refitted.

FEETLE SAYS: Give your wife (or best girl) a Fiat 128 this Christmas

NO CHARGE FOR GIFT WRAPPING

Brian Holley MOTORS LTD. FIAT

3319 DOUGLAS AT CLOVERDALE 384-1161 Deal Lic. D-3618

Parts and Service Open 8 a.m. to 9:30 p.m. Monday-Saturday

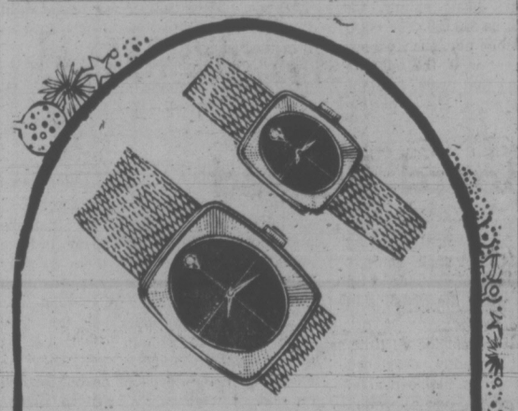

Longines matching his and her watches, with diamond-set dial. Gents' $175, Ladies' $195

Diamond Award by Wittnauer, matching his and her watches. Gents' $125, Ladies' $125

Wittnauer Gents' watch, 12 diamond hour markers set on dial, $250

Longines Ladies' watch with 10 diamonds, $325

Longines-Wittnauer Ladies' 14k yellow watch and bracelet, $325

Francis Ladies' 14k yellow gold watch and bracelet, $325

Bulova Ladies' 14k yellow gold watch and bracelet, $400

Bulova Ladies' 10k yellow gold watch with bracelet, $295

Bulova set with 4 diamonds in 14k gold, $195

Bulova set with 10 diamonds in 14k gold, $275

Other Bulova Ladies' diamond-set watches, priced from $74.95

Bulova Caravelle diamond-set watches, from $64.95

Free Gift Wrapping
Convenient Budget Terms
Open 8:30 - 9 p.m. Daily

Free Parking in Fisgard Civic Parkade

F. W. Francis Ltd.
Phone 384-7611 1684 Douglas Street

From Victoria to Venice
Only V.O. is V.O.

Canada's V.O.
the world's largest selling Canadian Whisky.

272 GORGE ROAD WEST—GORGE SHOPPING CENTRE

FAIRWAY DISCOUNT HOUSE

Prices Effective SUN., MON., TUES., Dec. 15, 16, 17

BIG SAVINGS

WEEKDAYS 9-9 SUNDAYS 10-7

We Reserve the Right to Limit Quantities

Chinese Mandarin Sweet ORANGES Box 2.69

Maple Leaf Vacuum Pack WIENERS 1-lb. Pkg. 59¢

Canada Grade A CHUCK STEAK lb. 89¢

Swift Premium BUTTERBALL TURKEYS Grade A 18-lbs. and over. lb. 85¢ 8-16 lbs. lb. 89¢

Ocean Beauty SHRIMPS 4½-oz. 59¢

SAUSAGE MEAT Our Own! lb. 49¢

Florida Pink or White GRAPEFRUIT 4 for 49¢

Fresh MUSHROOMS lb. 79¢

Maxwell House INSTANT COFFEE 10-oz. jar 2.29

Kraft Parkay MARGARINE 3-lb. Pkg. 1.89

Admiral, 3 2/3-oz. tin CANNED HAM 2.39

Admiral ⅓-oz. tin SMOKED OYSTERS 39¢

Green Giant Fancy NIBLET CORN 2 12-oz. tins 69¢

Victoria Times

MONDAY, DECEMBER 16, 1974

GORDON BELL, Managing Editor | STUART UNDERHILL, Publisher | GEORGE OAKE, Editor

Sighs of Relief and Resignation

In the wake of Alberta's tax concessions to the oil industry an almost audible sigh of relief could be heard in Edmonton and Ottawa. Both capitals have been holding their breath, hoping the other would give in on the resource taxation issue, and now Premier Peter Lougheed, faced with crumbling development plans on his ace in the hole — the Athabaska tar sands — is in effect rebating oil company federal taxes paid on provincial royalties. The Alberta government estimates it will return about $130 million to the petroleum industry next year.

Even knowing that the Alberta premier's hand was forced by events, Lougheed deserves praise for heading off a nasty contretemps that showed signs of erupting into a constitutional crisis. But before any cheering starts, Canadians should realize that the Alberta action signals the inevitable — a large increase in the costs of Canadian petroleum products. If Alberta hadn't done it, the federal government would. Finance Minister John Turner hinted only a few days ago that Ottawa was considering increasing the domestic oil price to somewhere nearer the world price. In other words the $6.50 per barrel domestic price was an artifical cushion for Canadian consumers, dictated in part by the federal government's desire for near equal oil prices across the country.

The need for tax concessions by one or the other level of government was predicated on a threat from the American dominated oil industry that it could not develop or explore for new oil under current resource taxation policies. To underline their seriousness a number of companies moved equipment to the U.S. where a more lenient tax policy exists. When individual companies among the tar sands conglomerate — wherein lies Alberta's major source of future revenue — decided to pull out the province was forced to act. But neither level of government has ever seriously asked the oil industry for some facts and figures as to what constitutes a reasonable profit after tax, a profit that would ensure healthy development policies. The companies cry and inevitably government hands them a handkerchief. This is not to say they didn't have a good case in this instance, it's just that no one has ever asked them to justify the tears.

Only a decade ago the same companies were reassuring government that Canada had plenty of petroleum reserves in the forseeable future. Now the National Energy Board says supply will fall short as early as 1982. Alberta's action has diffused a political bomb and provided the incentive to search for more oil in that province. But in the end Canada's future oil supplies still depend on a foreign owned industry that dictates its conditions to government. It is a lesson that government should take to heart and apply to the industry, perferably before 1982.

Heal Thyself

Swedish economist Gunnar Myrdal, who with Friedrich von Hayek of Austria won the Nobel prize for economics this year, in a recent interview made an interesting observation on one of the side-effects of the double digit inflation dogging western nations. You might call it the irritation quotient, or friction factor.

"You get irritation between the housewife who goes to the grocery store and her husband, who has given her the money. Then there's irritation between the housewife and the grocer. You have irritation between employees and employers. And you have irritation—this is the most important thing—between the citizen and his government."

Citizens tend to blame their government for all types of bad things, like the weather, which is irrational in Myrdal's view, but the blame for inflation is rightly placed with government "when it doesn't keep a stable currency."

While cranking the presses at top speed to increase the money supply, the Canadian government has been blaming all sorts of external factors for Canada's soaring inflation, claiming that since our inflation is "imported" anything Canada does won't affect it much.

Which causes no end of irritation, like a never-ending cycle of itch-scratch-itch. The cure is controls on wages, prices and incomes, according to Myrdal, a highly unpalatable but fairly effective purgative. Meanwhile, instead of utilizing the Gallic shrug and blaming outside influences, our leaders could profitably study an old but still useful maxim: "Physician, heal thyself."

Relativity Theory

An odd rule of relativity applies in these inflationary times.

Much commotion in Canada when the consumer price index jumped 1.1 per cent in November, making the rate of increase over the last 12 months the steepest since wartime price controls were being dismantled a quarter of a century ago.

South of the border, a big sigh of relief when the equivalent American indicator, the wholesale price index, rose "only" 1.4 per cent last month. They're relieved because in October, the index increased by twice as much.

Now if only a trade could be arranged — their relief at a declining index for our much lower numbers — we'd both be halfway to shrinking inflation back down to manageable size.

RICHARD GWYN

Atlantic Fishery Faces Ruin

OTTAWA — Conciliation boards set up to resolve labor disputes turn in reports appropriate to their subject, sober, political and ending with an up-beat statement about the prospects for a settlement.

The prose of a remarkable conciliation board report on Newfoundland's offshore fishery which was published last week instead amounts to a cry of despair. The Atlantic fishery, states the report, "faces potential ecological disaster.

The profligate, if not actually criminal, manner in which we have permitted depletion of what ought to be an infinitely renewable resource will probably rank as one of the greatest asininities of the twentieth century."

As remarkable as that report is the tone, of anger this time, of a recent speech by federal Fisheries Minister Romeo LeBlanc. Speaking in Halifax to an audience of businessmen, LeBlanc told them that many fishermen were "trapped in a dead end."

In Bondage

To tourists, "the fisherman seems free"; often, "the 'freedom' is more like bondage. The fisherman," said LeBlanc, "never knows what his catch will be. Or how good his family's Christmas will be."

Both the fishery and fishermen are in crisis. The prospect is real that in the New Year hardly an Atlantic trawler will put out to sea. The entire industry is caught in a triple squeeze. The catch is down for the sixth year in a row. Unless fishing quotas are slashed — the conciliation board recommends they be cut in half — the stocks of cod, haddock, grey sole, plaice and ocean perch could all be exhausted.

Once landed, these fish are worth less. The U.S. market, which takes half Canada's total output, has been flooded with low-price Japanese and Korean fish. Cod blocks, the industry's staple, sold for 83 cents a pound last spring; today it is under 60 cents.

The fish companies are the first victims. All are losing money. Low prices and high production costs add up to a loss of as much as 30 cents for each pound of fish sold. The loss on a single trawler trip can reach $5,000. The ultimate victims are the fishermen. The average earnings for a Newfoundland trawlerman are $8,500, this for 80 days work a year compared to 235 for a typical office or industrial worker. The result, said the conciliation board, is "declining competence among crewmen, difficulties of recruitment, high turnover."

CATCH OF HAKE
. . . companies losing

The trawlerman's basic salary, the board found, should be $13,000. The companies cannot possibly pay such wages. Government intervention is the only solution. Before paying that price, LeBlanc intends to call the tunes. He is putting together a program that could transform Canada's Atlantic fishery.

Fishing itself, says LeBlanc, "must become a profession, not an accepted way of life."

Fishermen should have competitive wages and a guaranteed income even when no fish are caught; in return they must, says LeBlanc, "end their traditional isolationism and fatalism" and organize themselves into unions.

The industry, he says, "must be restructured." Departmental proposals include limiting export licences to a few well-established companies, like National Sea of Halifax, and thus end the competition among Canadian companies for the few U.S. buyers. A major fleet development program is being planned; up to three, large, ice-breaking trawlers may be built to work the untouched northern fishing grounds off Labrador.

Law of Sea

"Resource management" is LeBlanc's answer to the depletion of the stocks. A licensing program will eliminate part-timers from the industry. East coast lobster and salmon fishermen now are licensed; cod fishermen will be next summer.

"The Law of the Sea is the key," says LeBlanc. Canada will push its case for a 200-mile territorial zone when the conference resumes in Geneva next March. LeBlanc opposes a unilateral declaration by Canada, "because quite aside from the problems of policing, we'd have no international protection for our salmon stocks on the high seas."

If the conference fails, though, Canada will take "a very hard look at our entire position."

"No matter what is done, the next two or three years will be rough," says LeBlanc. "After that, if we do the right things in the right way, you won't recognize the fishery."

It's true also that if the right things are not done, Canada may have no Atlantic fishery at all.

TOM WICKER

Democrats Must Produce Now

NEW YORK — "When I was a congressman," President John F. Kennedy once told the Economic Club of New York, "I never realized how important congress was. But now I do."

No small cause of Kennedy's various difficulties with the U.S. congress was that same Representative Wilbur D. Mills of Arkansas, whose long career of power in the house of representatives has apparently come to an end at last. But even with Mills on the sidelines, another ex-member of congress, Gerald R. Ford, is learning the same lesson as Kennedy did — and sooner.

Congress already has overridden four of Ford's 15 vetoes — the latest his veto of a Vietnam veterans' benefit bill. That is the worst record of any president since Franklin K. Pierce in the 1850s. Richard Nixon, by comparison, was overridden only five times in his 5½ years in office, Kennedy and Lyndon Johnson not at all in their eight years.

Heavily Democratic

Now it appears that the congress Ford will have to face for the next two years will not only be heavily Democratic; in the house, long the most conservative of the two bodies of congress, structure and procedure will be substantially different from that with which Ford became familiar in his long congressional career. How much these reforms may add to Ford's legislative problems is not entirely clear.

The reforms just voted in a remarkable Democratic caucus, taken together eliminating unrecorded "teller" votes on important issues — have removed very nearly all of the barriers and entrenchments against liberal legislation that Kennedy found so difficult to overcome in the early 1960s.

These reforms, moreover, will give junior members much more standing in the house, and thus will make the most of the influx of newly-elected Democrats (75, count 'em, 75) in the forthcoming 94th congress. Not all of these newcomers are free-spending liberals, but most are younger, fresher, more vigorous than those they replaced; in the reformed house they are likely to keep pushing the older heads for more action and to be less willing to yield to seniority.

So it is probably true, as Representative Richard L. Ottinger of New York put it, that some measures that have been "arbitrarily blocked" by powerful elders or by procedural barriers will be able to pass the house. In that sense, the reforms probably will lead to more liberal legislation reaching Ford's desk,

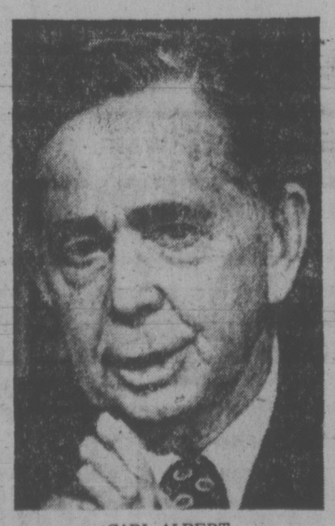

CARL ALBERT
. . . has he the power?

The net effect of the reforms also strengthens the elected house leadership, after more than a half-century in which power was wielded mostly by committee chairmen and senior members; and the new Democratic caucus chairman, Phillip Burton of California, is one of the ablest and most effective liberals in the house. Still, it remains to be seen whether the reforms will mean — as Ottinger, the chairman of the 75 new members, predicted — that the Democrats can now pass a party program, particularly for dealing with the economy.

In the first place, it is not clear that the house Democrats, let alone those in the senate, are unified enough to agree on a party legislative program. In the second place, even a strengthened speaker Carl Albert may not be ready for that kind of challenge to the White House, or able to carry it out. In the third place, whatever the record to date, Ford's veto power and the "bully pulpit" of the White House are still there. A "progressive" congress, if that is what the 94th is to be, is not necessarily "veto proof."

For those reasons, the Democrats may be exposing themselves politically, rather than squeezing Ford.

Having won a sweep at the polls, having so largely eliminated or diluted all of the old house roadblocks — unchallenged seniority, Mills' control of committee appointments, the powers of the rules, ways and means, and appropriations committees — and having expanded the powers of the elected speaker, what excuses will the Democrats be able to make if they do not now produce a substantial and co-ordinated program of their own? And unless they can do so, can they continue to place all the responsibility on Ford for recession and inflation?

Rain and Thunder

Besides, it's just as well to remember that "reform" does not always work out as predicted. The reign of the committee chairmen, now at an end, stemmed from the house "revolt" 65 years ago against the vast powers then wielded by the speaker, "Uncle Joe" Cannon, and by "czar" Thomas B. Reed before that.

To return power to the speaker at least partially undoes the "reform" of 1910. To spread power among elected leaders, the Democratic caucus, and the steering and policy committee, could mean that no one has enough power to organize and lead — or to head off foolish or profligate action. That kind of vacuum eventually could be filled by another czar.

As Cannon once put it succinctly: "Rain don't always follow the thunder."

Symphony Board Praised

The present troubles within the Victoria Symphony Society are remarkably similar to the difficulties the society suffered through during the period May to November 1971. It would seem that "those who fail to learn from history are doomed to live it again."

I take strong exception to the destructive criticisms levelled at the symphony's board of directors. I know the present and past boards have been made up of hard working public-spirited citizens who give freely of their time, talents and energy. The advancement and welfare of the society is their constant endeavor and it is unfair and petty to see onesided criticisms of these capable and generous people made by so-called critics and others who do not know the history of the difficulties which the board of directors has had with the music director-conductor.

The Vancouver symphony had similar management-conductor difficulties about three years ago. Meredith Davies, the conductor, told the board either the manager would have to go or he would resign. Popular as Davies was, the board sided with management and Davies resigned.

Since then the Vancouver symphony has gone on to much greater success and acclaim. There was, and still is, a surfeit of conductors, and after looking the field over they chose the brilliant Kazuyoshi Akiyama. The Vancouver symphony's distinguished success is now such that no further comment is necessary.

It is time to expose the false mystique some conductors endeavor to build around themselves. Some people erroneously believe that only one man can hire great soloists to perform here. What nonsense! John Minshall is bringing them here regularly for recitals.

Any symphony manager, conductor or impresario can engage the world's best soloists through the central booking agencies in the east, and such concerts are then co-ordinated to coincide with other engagements while the artist is in the west.

So let us put that to rest for all time. One correspondent recently described the present conductor as indispensable. Such thinking shows a very limited imagination. No one is indispensable, and many cases prove the point. Let us only consider the Vancouver, Toronto and Montreal symphonies in very recent times.

There are several gifted conductors in this city who could run the artistic side of the Victoria symphony with superb aplomb — and knowledgeable music enthusiasts here know who they are. Applications from dozens of conductors would flood the VSS should the position ever be advertised; so let the society not run frightened from scare tactics on that point.

I would suggest that the files of the symphony society for the year 1971, particularly June to December, be examined for evidence of similar difficulties at that time. The nature of the correspondence which should be on record will reveal that charges were made and the nature of the problem was defined. The same problems have arisen once again and the same tactics are being employed. The recommendations of the executive at that time were not heeded or adopted and the president resigned on principle and so did several other excellent, hard-working and knowledgeable members.

The problem of who runs the society was not properly put to rest in 1971-72 and the same problem remains today. My sympathies are with president Miss Ronahan and I do not wish to see her victimized. It is public money that she and the board are administering, in huge sums, and we must trust them for they have done a fine job. We must give them the time and the latitude to complete it.

It is to the board's credit that they have chosen to remain silent. Let us hope the society and the board back the executive in the decisions on budget and on control which they have to make. — Former board member.

60 YEARS AGO

From the Times of December 16, 1914

LONDON — A German fleet made a sudden dash into the North Sea today, shelled the coastal towns Scarborough and Hartlepool and engaged certain units of the British fleet. It is the first time in centuries that enemy war ships poured shot and shell onto English home soil. Panic seized the people of the two towns, many of them woken from their beds by the sound of heavy firing. Many left their homes and fled inland. The admiralty's preliminary announcement of the engagement made no mention of damage to Scarborough, a fashionable resort 200 miles from London, or Hartlepool, an important shipping centre about 40 miles northwest of Scarborough. The nearest parallel to the bombardment is found in the activities of John Paul Jones who menaced English coastal towns in 1779.

VICTORIA TIMES, established 1884, is published every afternoon except Sunday by the Times Publishers, Limited, 2621 Douglas Street, Victoria, B.C. Second class mail registration No. 0625. All undelivered copies and notices of change of address to be sent to the above address. The Canadian Press is exclusively entitled to reprint the local news published herein.

A New Gandhi Haunts India

By MARK GAYN

NEW DELHI — He is a frail 72-year-old. When he has to climb stairs, students put him in a chair and carry him. When he addresses mass meetings, he sits, and the crowds, acres of humanity, squat before him by the hour — even when the ground is ankle-deep under rainwater. He is a preacher rather than an orator. But crowds of 200,000 come to hear him give The Word on how to save this floundering and unhappy nation.

His name is Jayaprakash Narayan, popularly known as "J.P." And today he presents the most formidable challenge that Indira Gandhi has had in her nine years as prime minister.

When I saw her in her office the other day, Mrs. Gandhi pooh-poohed him as a threat. His political philosophy, she said, baffles her. Although he claims to speak for the poor, he really speaks for the middle class in the cities and the rich farmer. What he ultimately wants is unclear.

All this is true. Narayan is a disciple of Mahatma Gandhi, the little great man in the loincloth who forced the British to give up the Indian jewel in their empire. Like Gandhi, Narayan is against violence. He vaguely speaks of a happy and united India, rid of thieving and power-hungry politicians and ruled by the "people," not the parties. All men are brothers and there must be justice and equity in the land.

This is a dream that has always touched a secret nerve in this society of nearly 600 million. And Narayan has lived a life to match the dream. He and his wife were Brahmachars, people who give a vow of chastity, and they are said to have lived a happy — and very chaste — life. He lives in a near-slum area of Patna, capital of his native state of Bihar. He eats light meals of fruit and bean curd, and is totally worn out at the end of a day.

Sounds harmless? So did Mahatma Gandhi, when the British special branch of India made the opening entry in his police dossier. For nearly 10 months now, Narayan has been demanding that the inept and corrupt state government of Abdul Ghafoor, a faithful member of Mrs. Gandhi's Congress party, quit. Chafoor, a tough politician with a dreadful record of misgovernment, will not.

It has thus become a battle between a saint and the political bosses. Narayan has no political machine and he is not a good organizer. But he has touched the deep vein of idealism in the young, and they have become the backbone of his movement in Bihar.

With their help this sick old man has paralyzed a state of 60 million people. With his throngs besieging the state offices, the government often ceases to function. He calls civic strikes and normal life comes to a halt. He calls on the students to reject examinations and they in effect close up the universities.

And by rickety taxi he criss-crosses the vast state, addressing huge rallies. The police set roadblocks to stop the people marching to the meetings. There are lathi charges, and Narayan himself was not long ago felled by one of these metal-tipped sticks beloved by the police.

His is a non-violent movement. But so far more than 100 people have been killed, thousands injured and tens of thousands arrested. And, as bad, this non-political saint has been clasped to the hearts of as weird a combination of parties as one could imagine, from a semi-fascist terrorist group to pro-China Communists. The only thing that unites them is hatred for Mrs. Gandhi, and they see in the saintly old man a weapon that will bring the good lady down.

Last week Mrs. Gandhi said the Congress party's leading strategists met in a village about 70 miles from here to decide what to do about the old man. They decided to fight him. But no one has a clear idea of how to meet his threat. And a real threat it is. With help from the opposition parties, Narayan is now organizing a gigantic "gherao" — a siege in which a miillion people will squat around the circular parliament building until Mrs. Gandhi resigns as prime minister.

Mrs. Gandhi is too wise politically to use force, But violence is in the air and it may produce bloodshed. Mrs. Gandhi, of course, will not quit. She may take shortcuts but she is a believer in parliamentary democracy, and violence in the streets is the wrong way to shape politics.

Mrs. Gandhi is frustrated, for she does not understand this man who was not only a follower of Mahatma Gandhi (no relation to her) but also a close friend of her father, Jawaharlal Nehru. In fact Nehru wanted him in the cabinet in the early 1950s as deputy premier, but Narayan refused. He went back to Bihar to do good Gandhian deeds.

It was the sight of political corruption at all levels that has now returned him to politics. He is for Marx politically and for Gandhi emotionally, and he has trouble reconciling the two. Thus he remains a saint wandering in the political jungle, being exploited by opposition politics, pleading with his people to return to the pure and simple life — and, in the process, doing vast mischief. For if Narayan were somehow to succeed, only chaos could follow. Like him or not, the saint is no alternative to the good lady.

Toronto Star

Narayan helped by followers after protest march

A Giant Step . . . Backward?

By TOM WICKER
New York Times

Do you ever get the feeling that you are being doubletalked?

Take, for example, U.S. State Secretary Henry Kissinger's "breakthrough" at Vladivostok on behalf of arms "limitation."

This "breakthrough" was hailed by U.S. Defence Secretary James Schlesinger — not generally thought of as a fan of Kissinger — as "a major step forward." Then he went on to describe it as a major step forward, not in arms limitation, but in arms expansion.

To put the agreement in effect, Schlesinger said, would require on the U.S. side larger strategic forces than had been previously planned even by the Pentagon, plus a major "restructuring" of American strategic forces away from land-based missiles toward submarine-based missiles and manned bombers.

When bureaucrats talk about "restructuring" something, hapless taxpayers may be quite sure they do not mean to make it smaller, nor less expensive, and to do Schlesinger credit, he was specific. He said that "restructuring" U.S. strategic forces to fit the arms "limitation" agreement proposed at Vladivostok probably would require the following:

Two more Trident missile submarines than the 10 now planned; 10 Poseidon missile submarines kept in operation longer than now planned; building and deploying a new strategic bomber building and deploying a larger intercontinental ballistic missile than the U.S. now has (even while depending less on land-based missiles).

This is arms "limitation?"

Schlesinger conceded that he wished to achieve lower levels of weapons than those contemplated by the Vladivostok "breakthrough," but suggested that such an agreement probably could not have been reached in view of the "quite firm" position taken by the Soviet union.

This is 'a major step forward," nevertheless?

Well, according to Kissinger, it certainly is. He said nothing about a "quite firm" Soviet position. Rather, in his view, the Soviets made "very major concessions" at Vladivostok, which it would be churlish of Americans to reject, particularly since rejection would lead the Soviets to conclude "only that political detente with us faces domestic difficulties of an insuperable nature."

★

That sounds like a first-strike remark but on investigation looks more like deterrence. When, for instance, Sen. Henry Jackson and others held up Kissinger's promise of improved relations with the Soviet Union for two years, the result was not a breakdown in detente but a compromise that facilitated the emigration of Soviet Jews which was the point of the hold-up.

But Kissinger did not stop with this threat. If Congress failed to approve the Vladivostok proposals, he said, Congress should be ready to provide $5 billion or $10 billion for strategic arms cost in a new arms race. That would be something like doubling the present strategic arms budget of $8 billion a year.

But what, then, was Schlesinger talking about? A new Trident; so the two that Schlesinger said would be required in "restructuring" under the Vladivostok proposals would cost $2 billion.

A new fleet of 240 B-1 bombers would cost $18 billion, and although Schlesinger did not commit himself to that plane, it is difficult to imagine any other costing much less.

Add the costs of a new land-based intercontinental missile (perhaps called "the Henry"), plus the additional MIRV warheads the U.S. would be permitted to deploy, and at least in dollar terms it might be cheaper to have an old fashioned arms race.

Jackson nevertheless may have been over-optimistic when he declared in a television interview that the U.S. had "the chips" to force the Soviets "by hard bargaining" into a better agreement.

It may well be that to get the Soviets to agree to any limitation at all on strategic arms, Kissinger and President Ford had to agree to higher arms levels on both sides.

The fact seems to be that an arms expansion, at enormous cost, has been tentatively agreed upon by Moscow and Washington. That expansion may or may not be less than would have occurred in the absence of the agreement and both sides may or may not now feel themselves able to rely on the size of the other's stategic forces until 1985.

THE SHAH LOOKS FOR WAYS TO SPEND HIS MONEY

Iran: Industrial Giant of the Future

By JEAN-MICHEL QUATREPOINT
Le Monde, Paris

TEHRAN — Mehrabad airport, already stretched to capacity, receives its daily quota of visiting government leaders, ministers, bankers, businessmen, and industrialists from all over the world. For these men, all roads lead to Tehran, capital of a future industrial giant, of a country which already holds the record for economic expansion with a GNP of 25 per cent a year.

Embankments are being built, roads laid out, and new districts are springing up in the capital's sprawling eastern and western outskirts. The city centre is being razed for redevelopment.

Earnings Skyrocket

The oil revolution has completely reversed the situation in a year. Iran was earning $4.4 billion from oil in 1973. This year is should earn $20.3 billion. Iran's state secretary for finance, Hassan Ali Mehran, estimates the country's earnings from crude exports for the period covered by the five-year (1973-1977) plan will amount to $108 billion.

At the same time, the ambitions of nation and monarch have assumed new dimensions. They have done with discussing plans for the odd industry. Short cuts are taken and massive investment commitments made without worrying too much about the usual economic viability questions.

Strengthening the army; giving loans to various countries, thereby enabling Iran to bolster its political influence; developing industry quickly and on a massive scale; providing housing, health care and education; and investing in foreign-owned advanced technology businesses — these are the main lines of Iran's development.

Military power goes hand in hand with political power. The Shah uses a part of his oil earnings to establish his influences on the world, and wipe out as quickly as possible the Western world's idea of Iran as an assisted country. Tehran is today making advance repayments ($1 billion this year) of its foreign debt of $4 billion.

SHAH
. . . handouts

The Shah also hands out loans and provides credits and assistance of various sorts in the course of his innumerable trips abroad or whenever he receives representatives of foreign nations. France, for example, obtained a $1 billion deal, on which $300-million was paid as an advance. Tehran has given loans amounting to $3 billion to Italy; $1.2 billion to Egypt to help rebuild the Suez Canal. Hooshang Ansary, the country's minister of the economy and finance, disclosed that "altogether Iran has agreed to financial commitments amounting to more than $7.7 billion." And he compared this figure to the amount given under the Marshall Plan ($13 billion.)

Such a policy of giving loans to foreign countries is not without its critics at home, who argue that "it's better to keep our oil in the ground than to give loans to countries which will never be able to repay them." Poor countries are not the only targets of such criticism, which is also aimed at Britain, the former protecting power, now in economic decline. The Shah is for the moment keeping things under tight control, and he intends to push on with his policy of re-cycling petro dollars.

"We choose the loans by taking into account the countries and the uses to which our credits will be put," said Mehran. Iran gives very-low-interest loans to states like India, Pakistan, and Sudan.

Abdul Majidi, minister of the plan and the budget, explained that the oil revolution has resulted in a complete reappraisal of Iran's five-year plan. "For the first time," he said, "a country doesn't have to be worried about its financial resources in working out its development plans.

"In this case, we have tried out a new method. Up to now, the funds to be invested were determined by available financial resources. Now we no longer have any worries on this score, but technical and human bottlenecks limit our development possibilities." They stem for the most part from infrastructural deficiencies (ports, road, and rail networks) and the low level of skills of Iranian labor. Agricultural growth has been held to a peak rate of 7 per cent a year by a lack of water and social and economic structures.

Goals Boosted

These bottlenecks have led the Iranian authorities to boost the five-year plan's initial goals by only 92 per cent. Accordingly, total investments for the 1973-1977 period will be increased from $36 billion to $69 billion, of which $23 billion will come from the private sector. Per capita income is expected to go up threefold, from $555 a year in 1973 to $1,520 in 1977.

The size of the planned investment and the vast industrial projects made by the country's leaders are staggering. They are even staggering some experts from big Western firms very interested in the market, but who frequently wonder whether they can furnish the products or build the plants Iran demands at such short notice.

It is well known that Iran would like to refine its own oil, liquify its gas, and export finished products. It is hardly surprising that it should want to develop and help some of its basic industries involved in consumption today (building, clothing, and even paper using the forests in the north) so as to reduce its imports eventually. But Iran's desire not only to be a producer but an exporter of finished and partly processed steel and metal products could well have far-reaching consequences.

A message from the Iranian capital in July threw the business world into a bit of a tizzy: Iran, it said, planned to take a 25.04 per cent stake in Krupp, the fifth largest steelworks in West Germany. The very name of Krupp has a legendary ring to it, evoking the power of Germany in the 19th century and the first half of the 20th. Krupp is the arms merchant, the king of iron and steel, the steel manufacturer that Bismarck, Wilhelm II and Hitler counted on.

Negotiations have been going on for some months now with other groups. Bayer and Volkswagen have been mentioned in this connection. Bonn is in theory not opposed to such investments, but Paris is taking a more cautious stand. Questioned on the subject, President Valery Giscard d'Estaing said he found the idea scarcely attractive.

French Overtures

"We understand Mr. Giscard d'Estaing's position quite well," say the Iranians. "We don't want to force anybody's hand. Aren't there many ways of co-operating?" But they also point out, with French firms — apparently some sly amusement, that seven altogether, two of them very big ones — have already made overtures to Iran, which is especially interested in French shipbuilding and prefab techniques.

Superdome and the Future

By GEORGE F. WILL

NEW ORLEANS, La. — About eight years ago John McKeithen, then Louisiana governor, visited Houston's Astrodome and suffered an attack of a dread American disease, Thinking Big. He exlaimed: "I want one just like this, only bigger."

So today Moon Mullins is standing where third base will be and he is feeling pentecostal. Mullins, a public relations man for the Louisiana Superdome, due to open in April, is suffused with the spirit of Progress, as exemplified by the "sports and exposition facility" that has sprouted, like a gargantuan silver mushroom, from the spongy Louisiana soil.

Gesturing through the chilly gloom at the dome 273 feet above, Mullins says this is the world's largest "unobstructed room," a carefully crafted phrase that obliquely recognizes what the Superdome builders resent: St. Peter's in Rome is larger. But St. Peter's is "obstructed" — it has pillars. And the Pope's "room" doesn't have Astroturf, known here (of course) as "Mardigrass."

Louisianans amended their constitution to authorize building the Superdome on the assumption that it would cost $35 million and be self-supporting. But the deviously drawn and advertised amendment allowed the Superdome agency to issue state-backed bonds.

Today the official "final" cost is $163 million (15 times the price of the Louisiana Purchase) and skeptics say it will be closer to a quarter of a billion dollars. The assumption that it will be self-supporting is based on a series of implausible assumptions about its use.

The Superdome builders, like God, look upon their work and find it good. Words do not, alas, fail them. A press puff says: "Over the streets named Bourbon and Basin, St. Charles and Desire . . . over sad jazz erupting into laughter . . . the Superdome rises . . . It is the depository of Louisiana's belief in itself and a budding, exhilarating, moving certainty that tomorrow can be now . . . The immensity of the Superdome was founded on the principle and the belief that we inhabit an age when even tomorrow is in danger of obsolescence . . . Superdome is beyond tomorrow."

Before erupting into laughter about an immensity founded on a principle, consider the budding possibility that the Superdome is, indeed, a glimpse of the future.

A civilization's values are apparent in its most adventurous architecture. Cathedrals expressed in stone and glass Christian civilization's vision. Structural steel and elevators made possible skyscrapers, which are efficient responses to urban land values, and monuments to commercial civilization. Now come Superdomes, the adventurous architecture of — what? A bread and circuses civilization?

Or is this a new cathedral age? McKeithen did once say: "Let's open the dome with Billy Graham and the Pope. Put one in each end zone. There's enough room." He may have been joking, but I do not know how to tell when a Louisiana governor is joking.

Supporters of the Superdome know their building is no laughing matter. Moon Landrieu, mayor of New Orelans, says:

"They called King Ludwig mad, you know, for building all those elaborate castles. And maybe he was, because he killed himself. But now thousands of tourists come to see the castles. So Bavaria's rich, and old Ludwig's a hero again."

And so in the eighth decade of the 20th century, Mad King Ludwig has become the patron saint of provident government. And supporters of the Superdome are stating that it is "a monument to man's daring imagination, ingenuity and intelligence." Cosider, if you have the nerve to do so, the possibility that their statement is accurate.

The Washington Post

See the Light.

Wiser's Northern Light.
One of the smoothest whiskies ever blended in Canada.

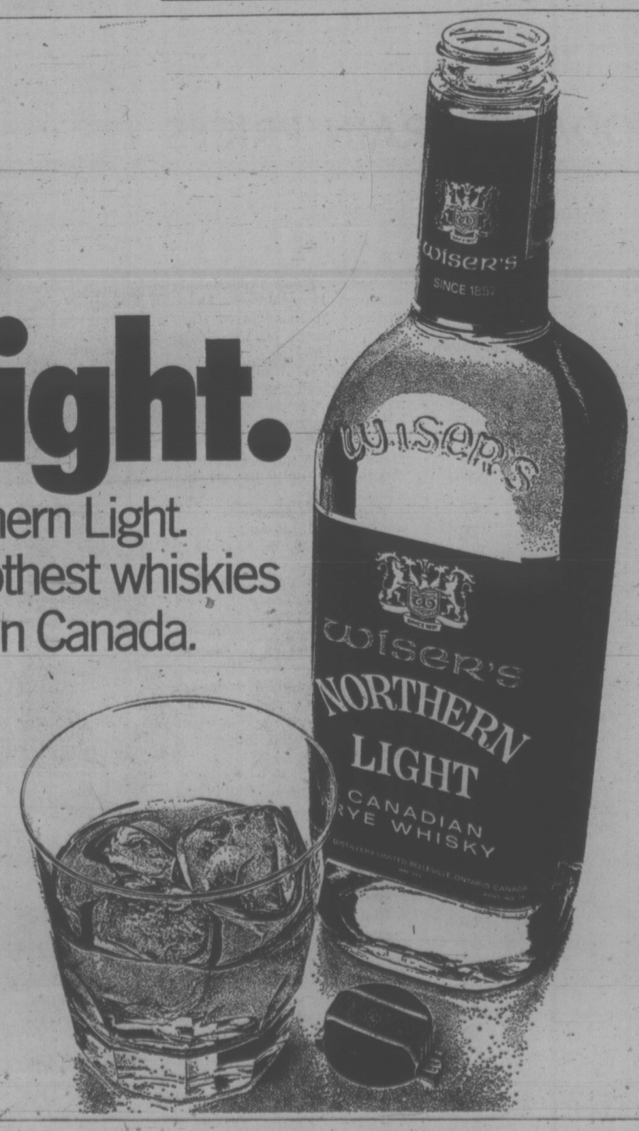

TORONTO MARKET TRADING

In addition to Canadian Press stock reports, bond and mutual fund prices, market quotations also are supplied by the following firms or agencies: Investment Dealers' Association of Canada, Richardson Securities, Royal Bank of Canada, Pemberton Securities, A. E. Ames & Co., Annett Mackay Ltd., Bongard Leslie & Co. Ltd., and Vancouver Stock Exchange.

Distributed by CP
Toronto Stock Exchange—Dec. 16
Quotations in cents unless marked $. z—Odd lot, xd—Ex-dividend, xr—Ex-rights, xw—Ex-warrants. Net change is from previous board-lot closing sale.

Stock	Sales	High	Low	p.m. Ch'ge	Net
A and B					
Abby G	12200	205	205	205	
Abitibi	5650	59⅜	9⅛	9⅜	+ ⅜
Acklands	300	11½	11½	11½	— ⅛
Acres Ltd	800	485	480	485	— 5
Acres wt	1000	2	2	2	
Adanac M	2900	22	22	22	— 6
Aetna In	200	100	100	100	
Afton Min	1000	240	240	240	
Agnico E	3535	5⅝	5¼	5¼	— ⅛
Agra Ind	250	430	425	425	— 5
Akaitcho	700	165	160	165	+15
Albany	1000	20	20	20	— 1
Alt East G	800	445	430	430	—10
Alta Gas A	1827	59⅜	9⅜	9⅜	
Alcan	9097	$18¾	18½	18⅝	+ ⅛
Algo Cent	600	59⅛	9⅛	9⅛	
Algoma St	581	$23½	23½	23½	
Allarco Dv	z20	$7½	7½	7½	
Alminex	600	430	430	430	—10
Am Bonza	1900	153	150	150	— 5
Am Eagle	1000	39	39	39	+ 4
A Ledu	10550	4	4	4	
Andres W	250	56⅞	6⅞	6⅞	— ⅛
Ang CT 315	100	$29½	29½	29½	
Ang U Dev	1000	50	50	50	
Aquitaine	2670	$13⅞	13¾	13¾	— ⅛
Asamera	1200	57	7	7	
Asbestos	900	$12½	12½	12½	
Ashland C	200	56	6	6	— ⅛
Ashland I	z20	$15½	15½	15½	
Asoc Porc	891	100	100	100	— 1
Ato Hard A	200	8⅜	8¼	8⅜	+ ⅛
Bad Boy	200	300	300	300	— 5
Banister C	1000	475	475	475	
Bnkno	21633	135	130	132	— 2
Bank Mtl	7155	$11½	11⅜	11⅜	— ⅛
Bank N S	537	$34⅜	34½	34⅜	
B Cdn Nat	100	$12⅞	12⅞	12⅞	— ⅛
Bartace	z300	70	70	70	
Barg Expl	9500	38½	38½	38½	—1½
Baton B	1100	460	440	440	
Bay Mills	200	8½	8½	8½	— ¼
Becker B p	1025	325	325	325	— 5
Bell Canad	5253	44⅜	44⅜	44⅜	— ⅛
Bell A pr	113	44½	44½	44½	
Bell B pr	325	44½	44⅜	44½	
Bell C pr	100	25⅝	25⅝	25⅝	— ⅛
Bell D pr	990	48⅜	48½	48½	— ⅛
Beth Cop A	8100	9	9	9	
Big Nama	6000	13	12	12	— 1
Bl Hawk	500	31	31	31	
Block Bros	200	335	330	335	+ 5
Bomac A	100	315	315	315	—10
Bombrder	725	190	185	185	
Bovis Cor	z200	82	82	82	
Bow Valy	5600	$10⅜	9¾	10⅛	— ⅛
Bow Vly pr	100	9	9	9	— ⅜
BP Can	608	58⅞	8½	8½	—⅛
Bralor Res	900	135	135	135	
Bramalea	925	365	355	355	—15
Brameda	1000	24	24	24	+ 1
Brascan A	3881	9⅜	9¾	9¾	
Brenda M	1220	260	250	260	
Brdg Tnk p	100	38	38	38	
Bright A	1100	6½	6¼	6¼	— ⅜
Brinco	100	6⅞	6⅞	6⅞	+ ⅛
BC Forest	1520	$10½	10¼	10¼	— ½
BC Pack B	100	$20½	20½	20½	—3½
BC Sugar A	100	$19	19	19	+ ⅛
B Phone	113	547	47	47	— ¼
BCPh 4⅜ p	z20	$42¾	42¾	42¾	
BCPh 5.15	z20	$49¾	49¾	49¾	
BCP 7.04 p	z75	$17⅜	17⅜	17⅜	
Brunswk	600	360	360	360	
Budd Auto	400	375	360	375	+15
Budd A w	z200	98	98	98	
Bulora Cor	2100	120	119	119	+ 4
Burns Fds	z50	$7½	7½	7½	
C					
Cad Fw	14200	$10½	10⅜	10⅜	
Cal Pow	1100	$21	20⅞	21	+ ½
Cal P 4 p	240	41	41	41	
Cal P 5.40 p	z25	65	65	65	
Cam Mine	1000	12	12	12	+ ½
Camflo	7285	$12¾	12¼	12⅜	+ ⅜
Cam Chib	500	325	315	325	—10
Camp RL	800	$31¾	30½	31¾	+1¾
Campau A	800	390	385	385	— 5
Can Cem L	100	58⅜	8⅜	8⅜	
C Cem L p	200	$13¼	13¼	13¼	
C Geother	z30	48	48	48	
C Nor West	2900	232	225	225	
Can Perm	z25	$16½	16½	16½	
C Salway p	z50	$79⅜	79⅜	79⅜	
CS Pete	6800	180	161	162	—14
C Tung	500	245	240	245	
Cdn Arrow	5000	23	22	22	+ ½
C Cablesy	300	$10	10	10	
C Cable w	2900	105	100	100	— 5
Cdn Cel	1300	390	385	385	
C Ex Gas	3100	190	187	187	— 1
C Found	1000	200	170	200	+20
CGE pr	1000	$18	18	18	+ ½
C Homestd	4200	250	245	245	— 5
C Hydr	300	400	385	385	—15
C Imp Bank	3755	$20⅜	20⅛	20½	
C Ind Gas	5750	$5⅛	5	5	— ¼
CIL	1025	$16½	16½	16½	— ⅛
C Malart	500	20	20	20	+ 2
C Marconi	100	275	275	275	
C Memorial	2400	75	71	75	+ 1
CP Inve	5540	$11¾	11⅞	11⅞	— ⅛
CP Ltd	10928	$13¼	13⅛	13¼	
CPL A p	1258	9	9	9	+ ⅛
C Reserve	725	170	160	160	—15
Cdn Sup O	600	$22½	22¼	22¼	+ ¼
Cdn Tire	100	$35¾	35¾	35¾	+1¼
Cdn Tire A	296	37	37	37	
C Util w	1100	115	110	110	—15
Canbra	2000	240	240	240	
Candel Oil	100	5½	6½	6½	+ ½
Capit Div	500	25	25	25	
Carl OK	3445	193	190	190	— 5
Cassiar	1505	300	280	280	—20
Celane	23600	325	320	320	
CFCN	700	4.0	430	430	+ 5
Charter Oil	500	400	400	400	
Chib Kay	1000	8	8	8	— ½
Chieftan D	900	465	460	460	— 5
Chrysler	8855	8⅜	8	8	— ⅜
Coch Will	4600	105	100	100	
Coktield	500	300	300	300	
Coles Book	200	455	455	455	
Cominco	245	$22¾	22½	22¾	+ ½
C Holiday I	2700	280	275	280	— 5
Computel	200	55	5	5	
Comtech	600	360	355	360	
Conduit A	100	300	300	300	—25
Coniagas	2000	125	125	125	
Conn Chm	500	270	270	270	— 5
Con Bath	225	$23¾	23⅛	23¼	
Con Bath p	250	$16	16	16	+ ¼
Con Bath w	1250	8	8	8	
Con Bldg	900	190	190	190	— 1
Con Ferdy	2500	58	58	58	— 4
C Durham	2000	58	55	58	+ 2
C Marben	1250	27	27	27	+ 1
C Morisn	1000	88	88	88	
Cons Prof	z200	40	40	40	
C Rambler	4000	155	155	155	+ 2
Con Textile	400	155	150	155	+ 5
Con Distrb	300	6¾	6⅝	6¾	+ ⅛
Cons Gas	7517	$14⅜	14¼	14⅜	+ ⅛
Con Gas A	z10	558	58	58	
Con Glass	525	$10½	10½	10½	— ¼
Conwest	1100	205	205	205	
Corby vt	225	$14¾	14¾	14¾	
Corby B	z30	$14½	14½	14½	
Cornat Ind	395	395	395	395	
Corp Food	152	300	300	300	
Cr Food A	z16	$25¼	24¾	25¼	
Coseka R	4400	159	145	150	— 6
Coseka 6	1000	150	150	150	
Courvan	5000	19	19	19	+ 1
Craig Bit	1000	225	215	215	—10
Craigmt	1910	310	305	305	—10
Cstland	z120	9½	9½	9½	
Crwn Life	z6	546	45¾	46	
Crwn Trst	250	14	14	14	— 4
C Zeirba A	700	$15⅜	15⅛	15⅜	— ⅛
Crush Intl	225	495	495	495	
Cuvier M	2600	70	69	70	
D to G					
Denison	114	$35¼	35¼	35¼	— ¼
Dicken	16250	57½	7¼	7¼	— ¼
Discovry	2700	215	200	215	+15
Distl Seag	3150	$31⅜	30¾	31⅜	+ ½
Dome	2125	546	45½	46	+2½
Dome Pete	2906	518	17½	18	
D Bridge	140	517	17	17	
D Explor	2550	16½	16½	16½	— ½
Dofasco	896	520½	20¼	20¼	
Dom Glass	225	510	10	10	
Dom Store	230	$15⅜	15⅛	15⅛	
D Textile	825	5⅞	6¼	6¼	—¼
Dmtr	25350	520	19⅝	20	+ ⅜
DRG Ltd A	600	5½	6	6	—⅜
Dylex Ltd	460	335	325	335	—10
Dylex A	2125	340	325	325	—15
Dynasty	3100	5⅞	6	6	— ⅛
East Mal	3050	335	315	320	
East Sul A	1600	150	145	145	— 3
Ego M	38100	78	75	77	+ 2
E-L Fin	100	275	275	275	
Electro A	1129	415	410	415	+ 5
Elect Asoc	3441	12	10	10	— 5
Emco w	z100	125	125	125	
Extndcar	230	350	350	350	
Extndcar w	400	125	125	125	
Falcon C	5850	56	5½	5¾	— ⅛
Falcon	3753	$23½	23¼	23¼	— ¼
Fed Ind A	500	400	400	400	— 5
Fed Pion	100	$12¾	12¾	12¾	+ ¾
Fidelity r	z200	12	12	12	
Finning T	200	$7⅛	7⅛	7⅛	+ ⅛
F Mar	1000	35	35	35	— 3
Foodcrp 'L	z200	w94	94	94	
Foodex S	800	185	180	180	—10
Ford Cnda	415	$51	50	51	+ ¾
F Seasons	1000	305	305	305	
F Sea A pr	100	$5½	5½	5½	
Francana	400	$7¾	7¾	7¾	— ¼
Frobex	1000	10	10	10	
Fruehauf	200	$5½	5½	5½	
Gaz Metr	300	495	490	490	—10
GMC	158	$31½	31½	31½	— ⅛
Gt Masct	7000	43½	43	43	— 2
GMas r	23000	1½	½	½	—2½
Giant Yk	100	10½	10½	10½	+ ¼
Gibraltar	6800	420	400	400	—25
Glendale	600	165	165	165	+15
Granduc	2700	85	80	85	
Gt Oil Sds	1655	$5¼	490	5⅛	— ⅜
GL Nickl	600	45	45	45	— 5
GL Paper	225	$15⅛	15⅛	15⅛	— ⅛
Green A L	100	100	100	100	
Greyhnd C	z400	32	28	32	
Greyhnd	800	$11⅛	11⅛	11⅛	
GSW Cl B	100	400	400	400	—25
Guar Trst	900	450	450	450	
Gulf Can	3003	$23⅛	22⅞	23	+ ⅛
H to L					
Hambro C	100	155	150	150	— 2
H Group	1850	255	255	255	—10
Ham Tr	150	$10¼	10¼	10¼	— ⅛
Hardee	2000	91	91	91	
Hard Crp A	400	380	380	380	
Hawker S	450	400	400	400	+ 5
Hawker pr	z15	554	52	54	
Hayes D A	200	395	390	390	— 5
Hedway C	6600	275	270	270	—40
Highmont	z400	57	57	57	
Holinger A	1710	$22½	22½	22½	
Home A	825	$18¼	18⅛	18¼	— ¼
H Bramor	200	255	255	255	
Houston O	8500	120	119	120	+ 2
Hoden DH	z50	5	5	5	
Hud Bay A	4680	$13⅜	13	13	— ⅛
HBay C	11417	$11⅜	11⅛	11⅜	+ ⅛
HB Oil Gas	757	$18½	18⅜	18⅜	— ⅜
Huron Eri	z4	$23⅜	23⅜	23⅜	
Husky Oil	3800	$11⅞	11⅝	11⅝	— ⅛
Hydra Ex	4225	52	48	50	+ 6
IAC	1590	$17½	17½	17½	+ ⅛
Imasco A	200	$23¼	23¼	23¼	— ⅛
IOil A	32508	$22¾	22¼	22⅜	— ⅛
Indal Can	300	58⅜	8⅜	8⅜	
Inglis	300	$10	10	10	
Inland Gas	246	$7½	7½	7½	
Inland G p	400	$9¾	9¾	9¾	+ ¼
IBM	140	$164	164	164	— 1
I Chemly	3199	146	140	140	— 8
Int Mogul	505	209	200	200	— 2
I Mogul A	2200	55⅜	5⅝	5⅜	+ ⅛
Inco A	23293	$20	19¾	19¾	— ½
Inco B	z33	$19⅜	19⅜	19⅜	
Inf Obaska	2500	10	10	10	
Interpool	200	57	7	7	
Intpr Pipe	9300	$10¾	10⅜	10⅜	— ⅛
Int Pipe w	2650	165	160	165	+ 5
Ipsco	750	$10¾	10⅝	10⅜	— ⅜
Inv Group	150	5⅝	5⅜	5⅜	— ⅛
Inv Grp A	2000	5½	5⅜	5⅜	— ⅛
Inv Grp 5 p	500	$12¾	12½	12½	— ⅛
Iron Bay T	200	390	390	390	+ 5
Irwin T A	z20	160	160	160	
Iso	z200	60	58	58	
IU Intl	5295	59	8⅛	9	
IWC Com	1700	100	100	100	— 5
Jannock	600	5⅝	5	5	— ⅛
Janock 6 p	z35	$56¾	56¼	56¼	
Jannock B	1000	$10¼	10¼	10¼	— ⅜
Jorex Ltd	9500	12	11	12	
Kaiser Re	1000	435	420	420	+ 5
Kaiser w	500	173	173	173	— 2
Kapk Tran	9990	130	115	115	— 6
Keen Ind	500	270	250	260	—10
Kenting	100	425	425	425	+25
Kerr A	47610	$9½	9⅛	9½	+ ¼
K Anacon	500	17	17	17	— 1
Koffler w	3600	20	20	20	+ 1
K-Tel Intl	100	175	175	175	—15
Labatt A	1945	$13½	13½	13½	— ¼
Labatt A p	155	$13½	13½	13½	
Lab Min	200	$22½	22½	22½	
Lacanex	1100	55	55	55	
Lacanex w	3000	1½	1½	1½	
Laidlaw T	1100	325	320	320	— 5
LOnt Cem	600	270	265	270	+10
L Shore	100	360	360	360	—15
La Vrndr	100	300	300	300	
Lau Fin	100	6¼	6¼	6¼	
Lau F 1.25	z20	$12¾	12¾	12¾	
Lau Fn 140	900	$16¼	16	16¼	+ ½
Leigh Inst	4850	115	105	105	—10
Levy A pr	z1	450	450	450	
Liberian	346	$11⅛	11	11	
LL Lac	500	160	160	160	
Lob Co A	100	55	5	5	
Lob Co B	z10	485	485	485	
Lob Cb pr	200	$21½	21¼	21¼	— ⅜
Lob Ltd Ap	600	$13½	13½	13½	
Lochiel	1000	85	85	85	— 3
Loeb M	325	205	205	205	— 5
Lost River	3300	230	220	230	+ 5
Lytton M	800	100	100	100	+ 3
M to O					
Maclarn A	100	526	26	26	— ½
Mclan H A	200	450	450	450	
MB Ltd	1320	$22⅞	22½	22½	— ⅛
Madeline	680	265	256	260	— 5
Madsn	14000	48	46	46	+ 1
Magna Int	500	58¼	8¼	8¼	+ ¼
Maislin I	500	300	300	300	—10
Maist Wil	1800	175	165	170	— 9
Major H D	100	290	290	290	— 5
Malartic	z25	97	97	97	
Man Bar	5700	77	75	75	+ 1
M Lf Mills	100	$22¼	22¼	22¼	+ ¼
Maritime	z60	$15½	15½	15½	
Mar T 860	1900	5⅝	5⅝	5⅝	+ ¼
Markel F	z50	195	195	195	
Martin	3000	25	25	25	+ 1
Mass Fer	2450	$12⅞	12¾	12⅞	+ ⅛
Matchbn	4000	10	10	10	
Maltgmi	500	$13⅜	13⅜	13⅜	
Mc Adam	1000	25	25	25	— ½
McGraw H	1500	330	330	330	— 5
Mc Intyre	z20	30	30	30	
MDS Helth	100	140	140	140	
MEPC	2000	55½	5½	5½	
Mercantil	100	11¼	11¼	11¼	
Mercast r	1474	71	72	75	+ 2
MICC	300	58¼	8	8¼	+ ¼
Microsyst	2669	230	225	230	
Micrsys w	1200	105	105	105	
Midrim	1500	7	7	7	+ ½
Mindamr	3100	18	18	18	
Moffat A	200	395	395	395	— 5
Molson A	3824	$12⅞	12½	12½	— ½
Moore	1825	$40¼	40½	40¼	+ ¼
Multi-Mj	z300	29	29	29	
Murphy	100	480	480	480	+10
NaCnrs	1030	5⅝	5⅝	5⅝	— ⅛
Nat Drug	100	400	400	400	
Nat Pete	1700	18	17	17	— 1
NBU Mine	4600	212	210	212	
Neonex	2850	106	102	102	
New Alth	2000	18	18	18	+ ½
NB Tel	202	$12⅞	12½	12⅞	+ ⅛
New Cal	1000	12	12	12	— 1
Newconx	1600	325	325	325	—15
N Provid D	500	16	16	16	
N Que Ragl	100	195	195	195	+ 8
N Sen	48500	24½	23	24	+ 1
Nthn LP	100	11	11	11	
Nfld Tel A	100	$16½	16½	16½	
Nor Acme	z500	7	7	7	
Noranda A	6675	$29⅜	28½	28¾	— ⅜
Nordair L	300	210	200	200	—10
Norlex	See list below				
NC Oils	1450	290	275	275	—15
Nor Ctl G	2099	8	7⅞	7⅞	
Nor Ctl B p	400	$16¼	16	16	— ¼
Nor Ctl w	z225	140	135	140	+ 5
Nor Elect	1987	$16¼	16	16	— ¼
NE Bell w	2700	255	240	240	—20
Northgat	1000	295	290	290	
NW Util p	275	$40½	40½	40½	
NS Savngs	100	$12¾	12¾	12¾	+ ¼
Nima	11500	80	74	80	+10
Nufort Res	5000	10	10	10	
Numac	5275	$10½	9¾	9⅞	— ¼
No-West A	6400	495	490	490	
Oakwood P	1500	60	59	59	— 5
Obrien	1300	35	35	35	— 1
Ocdentl Pt	1000	$12⅞	12¼	12⅜	+ ¼
Oceanus I	600	30	30	30	— 5
Oil Patch	100	135	135	135	— 5
Ontario Tr	459	225	225	225	— 5
Orchan	1310	290	282	282	— 8
Orinda	21000	57	7	7	— ½
OSF Ind	200	325	315	325	+10
Oshawa A	2350	385	380	385	+ 5
Oshawa w	8099	12	10	12	— 2
P to S					
Pac Pete	1100	$14⅛	14⅛	14⅛	
Paloma P	515	70	70	70	—10
Pamour	3730	$9⅛	8⅞	9	+ ⅛
Pancana I	z100	48	48	48	
PanCdn P	750	58	7⅞	8	
Pan Centr	5000	112	100	112	+11
P Ocean	10267	56½	6¼	6¼	— ⅛
Pafino N V	252	$13¼	13¼	13¼	— 1
Pe Ben O	600	205	205	205	—15
Peerless	1500	300	300	300	— 5
Pembin A	500	220	220	220	+ 5
Pembin B	500	220	220	220	+20
P Dept S	1575	56½	6¼	6¼	— ¼
Petrofina	254	$15¼	14⅞	14⅞	
Peyto Oils	2700	239	230	239	— 4
Pick Crow	5500	31	30	30	
Pine Point	450	$24⅜	24⅜	24⅜	
Place G	6300	17½	16	17	
Placer	1116	$14⅞	14½	14⅞	+ ⅛
Pow Corp	450	5⅝	8⅛	8⅛	— ¼
Pow Crp pr	125	$23	23	23	— 1
Precamb	1000	42	40	40	— 2
Pre Cable	100	56	6	6	
Preston	800	$10	9½	9½	— ½
Price Co	1434	$13¼	13	13⅛	+ ⅛
Pure Silv	2500	111	111	111	— 4
Pursides	610	105	100	100	— 5
QCI Ind	3000	80	80	80	+20
QCI Ind A	1000	80	80	80	+18
Qasar Pet	400	160	150	150	
Q Maltgmi	5000	34	32	34	
Que Sturg	2025	$5½	5¼	5⅜	
Que Tel 7¾	400	16	16	16	+1⅛
Quenswer	500	174	166	174	+ 6
Radiore	2500	16	16	16	— 1
Ram	200	180	180	180	
Ranger	500	$14¾	14¾	14¾	
Rink Org A	1500	185	180	180	— 5
Realty B w	750	50	50	50	— 9
Rdpath A	100	$17½	17½	17½	
Redstone	500	12	12	12	
Reed Pap A	300	$19⅞	19⅞	19⅞	
Reed Oslr A	400	485	485	485	+10
Reitman	100	$7½	7½	7½	
Reitman A	868	57	6½	7	+ ½
Repub Res	5000	25	25	25	
Res Servic	8000	100	100	100	
Revnu Prp	3200	62	60	62	
Reynold p	z25	546	46	46	
Rileys D	z50	74	74	74	
Rio Algom	816	$21	20½	21	
Roman	1475	8½	8½	8½	— ¼
Ronyx Cor	1000	61	60	61	— 4
Rothman	700	$9¼	9¼	9¼	— ¼
Royal Bnk	1359	$25¼	25	25	— ¼
Royal Tr A	150	$21	21	21	— ½
Ryl T M	100	510	10	10	
Russel A	900	$12¾	12½	12½	
Ryanor	1000	4½	4½	4½	
Scintrex	z300	70	67	67	
Scdt York	8400	100	100	100	— 1
Scot Lasal	300	130	130	130	
Scot Paper	100	$17	17	17	— 2
Shaw Pipe	300	300	300	300	
Shell Can	6720	$12⅛	11⅞	12	+ ⅛
Sherritt	4260	465	455	460	
Siebens	1250	5¾	5⅝	5⅝	— ⅛
Silfos Pro	2900	405	400	400	—100
Sigma	100	$27¾	27¾	27¾	+ ¼
Silvmg	4000	18	18	18	+ ½
Silverwd A	800	5⅞	7½	7⅝	— ⅜
Simps	21146	6¼	6	6¼	
Simpson S	300	59	9	9	— ⅛
Sklar M	350	220	205	205	—10
Skyline H	700	205	205	205	
Slater Stl	1675	8¾	8¼	8¼	— ⅛
Slat W Can	2425	5⅛	495	5	+50
Sobey Stor	z25	460	460	460	
Sogepet	1000	62	62	62	— 2
Southrn A	250	$22½	22½	22½	
Spar Aero	1200	125	125	125	— 5
Spoon	10900	12	12	12	+ 1
Stafford	1200	300	300	300	
St Brodcst	3750	$7½	6¾	7½	+ ¾
Stelco A	3356	$23⅞	23⅛	23¼	
Steep R	4250	85	85	85	
Strathrn A	700	81	81	81	
Sud Cont	1000	52	52	52	
Sulivan A	1185	152	152	152	— 3
Sundale O	3300	305	295	300	—10
Surpass C	600	80	80	80	— 5
Systm	19914	240	210	240	+40
T to Z					
Tara	100	$14¼	14¼	14¼	— ¼
Teck Cor A	2855	194	185	194	+ 4
Teck Cor B	320	165	165	165	+ 5
Texaco	200	$25¼	25¼	25¼	
Texasglf	5900	$27¼	27	27⅛	+ ⅛
Texmont	5000	16	15	15	+ 1
Texore	10000	12½	12½	12½	
Thom L	1600	22	22	22	
Thom N A	250	$10⅛	10½	10½	+ ¼
Tormex M	1000	95	95	95	+10
Tor Dm Bk	2546	$31⅛	31	31⅛	+ ¼
Tor Star B	z22	$8¾	8¼	8¾	
Total Pet	1250	410	405	405	—15
Total P A p	500	59	9	9	— ⅛
Traders A	200	$10⅛	10⅛	10⅛	+ ⅛
Traders B	200	$10½	10½	10½	
Trnsair	3300	240	200	200	—50
Trnsair w	3500	40	40	40	— 2
TrCan PL	1823	59	9	9	
TrCan B pr	434	$28	27¾	27¾	— ⅛
TrCan D pr	z60	$50½	50½	50½	
TrCan PL w	600	45	41	41	— 4
TrCan Res	5600	46	43	43	— 2
Trans Mt	2480	58⅞	8⅝	8⅝	— ¼
Travlway	500

Stock Sale For Write-Off Faces VSE Dec. 24 Limit

By AL FORREST
Times Business Editor

Vancouver Stock Exchange has announced that Dec. 24 is the last day for selling stocks with a view to writing off losses against 1974 income.

The settlement date must occur in 1974 if the sale is to apply against this year's income, according to federal tax regulations.

A spokesman for the exchange said the VSE has declared a sale on Dec. 24 would have a settlement date of Dec 31.

The exchange is closed Christmas Day and Boxing Day. Any sale on Friday, Dec. 27, would have a settlement date of Jan. 2 and would be disqualified by Revenue Canada against 1974 income.

Taxpayers with a real loss of $2,000 in stock in 1974 can deduct 50 per cent ($1,000, the maximum) from other income for tax purposes.

The spokesman also alerted investors that the exchange would only be open from 7 a.m. to 10 a.m. on Dec. 24 to allow employees to get off by noon the day before Christmas.

Normal trading hours of 7 a.m. to 2 p.m. will be ineffect on Friday, Dec. 27, and Monday Dec. 30, but the exchange trading floor will only be open from 7 a.m. to 1 p.m. on Dec. 31.

The exchange closes on New Year's Day and resumes normal trading hours on Jan. 2.

While those seeking stock losses for tax purposes have to act quickly, those seeking registered retirement plans for the same reason are advised to wait until the new year.

A spokesman for Revenue Canada said a registered retirement plan purchased this month can only be applied against 1974 taxes.

A plan purchased within 60 against either 1974 or 1975 days after Jan. 1 can apply taxes.

The regulations state that a person contributing to a company pension plan can also buy a registered pension plan from a credit union, trust company or bank up to a joint maximum of $2,500 or 20 per cent of gross income, whichever is lower.

If the person is not contributing to a company pension plan, he can buy a plan up to $4,000 or 20 per cent of his income, whichever is lower.

If a person with a company pension estimates his 1974 income at $12,500 and buys a registered retirement plan in January for $2,500 — then discovers his income on the T-4 amounted to only $11,000, his entitlement againt 1974 taxes would be only a registered retirement plan of $2,200 (20 per cent of $11,000), not $2,500.

However, he would be able to use the $300 overpayment against 1975 taxes the following year, saving him just over $100 in cash.

If he buys the plan in December and later discovers the identical mistake, the $100 cash rebate would be down the drain.

Persons with higher incomes and no company pension plan stand to lose considerably more if they overestimate their earnings and buy a registered retirement plan before January.

DIVIDENDS

Abitibi Paper Co. Ltd., 20 cents, Feb. 1, 1975, record Jan. 1, 1975.

Andres Wines Ltd., 15 cents, Jan. 15, 1975, record Dec. 31, 1974.

Canadian Imperial Bank of Commerce, 28 cents, Feb. 1, 1975, record Dec. 31, 1974.

Cockfield Brown and Co. Ltd., 12.5 cents, Dec. 31, record Dec. 17.

Hudson Bay Mining and Smelting Co. Ltd., class A, 40 cents; class B, 40 cents, both payable Jan. 15, 1975, record Dec. 27, 1974.

Readers Digest Association Canada Ltd., 25 cents, Dec. 31, record Dec. 18.

Realty Capital Corp., class A, 7.5 cents, Dec. 31, record Dec. 24.

Westeel-Rosco Ltd., 40 cents, increase of 22 cents, March 14, 1975, record Feb. 21, 1975.

Carloadings Down 14%

Carloadings for B.C. Railway will be down 14 per cent from last year as a direct result of the continuing strike, a spokesman for the Crown company said.

The carloadings are expected to total 120,000, down from 139,214 a year ago.

The estimate assumes loadings in December will be minimal.

Loadings at the end of October totalled 110,057 boxcars and by Nov. 21, the day the strike began, had risen to just under the 120,000 mark.

Labor Minister Bill King has said he does not intend to intervene in the dispute.

Forest companies are the main victims of the strike, being forced to use more expensive trucking services to move lumber to market and wood chips to pulp mills along the railway line.

Wood products account for 50 per cent of the dollar value of all freight carried by B.C. Rail.

Other manufactured goods account for 23 per cent, minerals produce 6.3 per cent and agricultural products account for 4.3 per cent of the value.

While wood products account for half the dollar value of freight on the rail line, they take up almost two-thirds of the boxcars in a normal year.

$250,000 Pay-Off For Trade Mission

A provincial government-sponsored trade mission to Australia has paid off with a $250,000 contract for B and G Electronics Ltd. of Victoria.

Company president Larry Best said the Morris Chapman Group had purchased exclusive rights to distribute audio care products in Australia and New Zealand in a five-year contract.

The kits for cleaning records are assembled in Victoria and consist of a brush and cleaning fluid.

Best was part of the mission which was in Australia in November.

B and G Electronics earlier sold distribution rights in the United States for $2 million with the aid of the federal government's foreign office.

Best said about 90 per cent of the company's business now was on the export market.

The kits are also sold in China and Japan.

The Australia distributor is trying to arrange a contract for B and G Electronics with a South African company as well.

LONDON

LONDON (CP) — Closing stock quotations in new pence unless pounds are indicated: Associated Brit Foods 23½, Anglo Am of S. Africa 330, Babcock and Wilcox 31, Barlow Rand 180, Bass Charrington 45, Bicc 61, Blyvoor 917½, Boots 94, Bowater 74, Brit Am Tob 157½, Brit Assets Trust 18½, Brit Leyland 7, Brit Oxygen 191½, Brit Petroleum 200½, Broken Hill Prop 283¾, Buffels 209⅝, Burmah Oil 100½.

Canadian Pac 567¼, Cast 75, Charter Cons 92, Cons Gold 218, Courtaulds 54¾, Daggafontein 23, De Beers 155, Distillers 68¼, Dunlop 23, F. S. Geduld 24¾, EMI 60, Gen Elec 50¼, Glaxo 194, Grand Metropolitan Hotels 27¼, Gr Unv Strs 94, Guest Keen 99, Hawker Siddeley 132, Hoover 120.

Hudson Bay 775; ICI 121; Imp Tob 33½; Judge 23; Kloof 10 5-16; Marks and Spencer 103; Metal Box 120½; Mim Holdings 129½; Minorco 182½; Phillips 330; Plessey 39; Poseidon 254; Rank A 80½.

Rio Tinto Zinc 85; Roan Consol 340; Sel Trust 325½; Second Scott Inv 35½; Shell T and T 129; Tanganyika 98; Thomson 42; Thorn 76½; Tube Investments 121; Ultrama 77½; Unilever 165¼; Union Corp 450½; Vaal Reef 29¾; Vickers 70¾; Western Deep Level 20⅞; Western Driefontein 43½; West Mines 84; Woolworth 24½; W. Holding 23¾; Zambian Cooper 55.

BONDS (in pounds): Brit Transport 33½; Brit Cons 14½; Exchange 1976 93⅞; Treasury 33⅝; War Loan 20½.

$ EXCHANGE

In Victoria today purchase of U.S. funds in terms of Canadian dollars was .9805 by the Royal Bank with .9810 for cheques and .9705 for coin. Selling rates were .9910 for cheques and .9915 cash.

MONTREAL (CP) — U.S. dollar in terms of Canadian funds at noon Monday was unchanged at $0.98 16-25. Pound sterling was up 1 53-100 at $2.30 1-50.

In New York, the Canadian dollar was unchanged at $1.013-10. Pound sterling was up 1 11-20 at $2.33.

Canadian Pacific Limited

DIVIDEND NOTICE

At a Meeting of the Board of Directors held today, the following dividends were declared:

Ordinary Capital Stock

A final dividend of forty-five cents (45¢) per share on the outstanding $5.00 par value Ordinary Capital Stock in respect of the year 1974, of which twenty-three cents (23¢) per share is the total proceeds of dividends from Canadian Pacific Investments Limited, representing twenty-one point five cents (21.5¢) per share, and from Canadian Pacific Air Lines, Limited, representing one point five cents (1.5¢) per share, payable in Canadian funds on January 28, 1975, to shareholders of record as at the close of business on December 27, 1974.

7¼% Cumulative Redeemable Preferred Shares, Series A

A dividend of thirty-six point two five cents (36.25¢) per share on the outstanding 7¼% Cumulative Redeemable Preferred Shares, Series A, payable in Canadian funds on January 28, 1975, to shareholders of record as at the close of business on December 27, 1974.

4% Preference Stock

A final dividend of two per cent (2%) on the outstanding 4% Preference Stock in respect of the year 1974, payable on January 28, 1975, to stockholders of record as at the close of business on December 27, 1974.

By order of the Board,

G. S. MACLEAN,
Assistant Secretary.

Montreal, December 9, 1974.

GOV'T TO TRAIN FISHERY EXPERTS

OTTAWA (CP) — The government will help establish a fisheries training program in the South Pacific by providing scholarships, advisers and equipment, the external affairs department has announced.

The project, designed to train fisheries staff for South Pacific government departments and industry, is to be carried out in co-operation with the University of the South Pacific, Fiji Coolege of Agriculture, Derrick Technical Institute and the Fiji fisheries department.

Canada is to give 15 scholarships to students of the region, a training vessel and research equipment, plus services of a training director, two instructors and several specialists.

A total of $750,000 is to be spent over a five-year period by the Canadian International Development Agency.

The program is designed to train people to meet the problems of the expanding fishing industry in that region.

EARNINGS

The Petrol Oil and Gas Co. Ltd., nine months ended Sept. 30: 1974, $582,000, 14.6 cents a share; 1973, $243,000, 6.1 cents.

Western Decalta Petroleum Ltd., nine months ended Sept. 30: 1974, $2,553,000, 31.1 cents a share; 1973, $1,330,000, 16.2 cents.

London Metals

LONDON (AP) — Closing metals in pound sterling per metric ton; silver in pence per troy ounce.

Copper: Spot 538-539; futures 556-556.5.
Tin: Spot 3,090-3,100; futures 3,304-3,050.
Lead: Spot 229-229.5; futures 215.5-216.
Zinc: Spot 330.5-331; futures 329-329.5.
Silver: Spot 190.5-191; 3 months 195.5-196.

INFLATION FIGHTER
NEW TUDOR TOWNHOUSE
• Low Monthly Maintenance Costs
• 2 Bedrooms, 1½ Baths
• Oak Bay Location
• Reasonable Taxes
• Immediate Possession
REALISTICALLY PRICED at $43,500
SEE 2134 OAK BAY AVE.
MON. - SAT. 1-4
Whyte & Gower
Oak Bay Properties Ltd.
Victoria's Leading Condominium Brokers
2227 OAK BAY AVE. 592-2407

DOUGLAS REALTY
Homeowner Insurance
385-8784
#12 Centennial Square

OMEGA
We have an excellent selection of men's and ladies' Omega watches. Men's from $130, Ladies' from $110. Illustrated is the Omega Flightmaster, $425.
de Goutiere Jewellers Ltd.
2524 Estevan Avenue
Victoria, B.C.
Telephone 592-3224

FANTASTIC PRICE REDUCTION!
Originally $84,900 Today $69,900

Nestled among tall trees, on 2.13 acres in Metchosin, this quality constructed 3-bedroom home is only 6 months old. Open beam ceilings in living room, dining room and kitchen, 2 full bathrooms, dry wall in full basement, 2 fireplaces, large concrete sundeck, wrap around balcony, shake roof plus many other features. Call today.
MIKE RYLAND 478-5561 478-4761
DOUG COLE 478-5561 478-4494
BLOCK BROS. REALTY LTD.

MT. TOLMIE AREA DUPLEX
Ideal location close to the University. Each side has 3 bedrooms, bright dining room, living room with fireplace, full basement. (Roughed-in in-law suite each side.) One side could be available Feb. 1st. Financing now available —$25,000 at 6¼% due 1996. Priced at $79,900.
To View Call
479-4105 G. L. LLOYD 477-1841
BLOCK BROS. REALTY

THE TALISMAN
929 ESQUIMALT ROAD
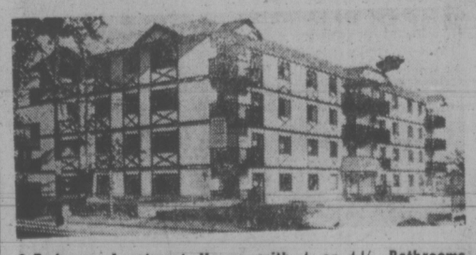
2-Bedroom Apartment Homes with 1 or 1½ Bathrooms
$33,500 to $40,500
OPEN FROM 1 P.M. to 9 P.M.
COMPARE TALISMAN AMENITIES:
Entertainment lounge, controlled entrance, hydraulic elevator, sauna and hydrotherapy pool, hobby and crafts room, roof-top sundeck, underground parking.
COMPARE TALISMAN SUITE 204:
Living room 13'x18', sliding glass door to patio. Dining area with Tiffany Chandelier. Second bedroom 10x12'. Master bedroom 14x15' with 2-pce. ensuite, colored fixtures. Kitchen has double sink, 30" colored range and 15 cubic foot frost-free matching fridge.
1106 Sq. Ft. — $35,000
J. H. WHITTOME & CO. LTD.
706 Fort Street, 388-4271
Royal Oak Branch, 479-1667
The Talisman, 384-9125

Join the Casual Way of Condominium Living
AT
OAKDENE
710 LAMPSON ST.
Contented owners from different walks of life and varied adult age groups.
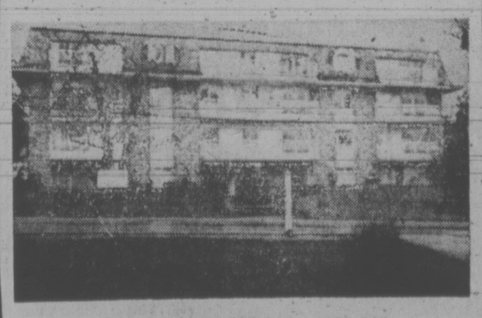
Priced from $29,700 to $35,200
All the basics of moderate living at reasonable costs.
Basically two bedrooms can be converted to one bedroom plus large living area.
Small down payment may qualify.
Drop in, browse around, have a cup of coffee or tea and even chat to some of these happy occupants at:
OPEN HOUSE 2:00 to 4:00
Daily (Except Sunday) or
Contact Clare Brock anytime at 598-3321 or 592-2173
JACK MEARS
OAK BAY REALTY LTD.

NO. 1
OLDSMOBILE CUTLASS
Consumer RATED "BEST BUY"

INTERMEDIATE SIZE CAR
CORNELL
(Dealer Licence D-5388)
3050 DOUGLAS 385-5777

WEST COAST SAVINGS
CREDIT UNION
APPOINTMENT
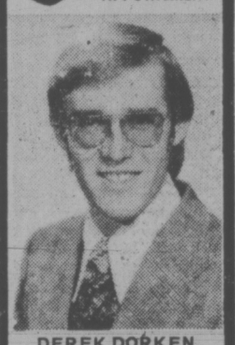
DEREK DORKEN
The appointment of Derek Dorken, as Administration Officer, has been announced by K. E. (Tedd) Wright, Manager of West Coast Savings Credit Union, 522 Admirals Road, Victoria, B.C. Previously Mr. Dorken was employed with the Bank of Montreal for six years.

LANSDOWNE SLOPE

Situated in a commanding position with unobstructed Olympic views. Main floor — living room with fireplace, large separate dining, kitchen with bright dinette and handy laundry facilities off, 2 large bedrooms, 4 piece bath. Down—rec. room with fireplace, extra bedroom, 2-piece bath, potential games room, lots of workshop area. Attached breezeway garage and all offered at $69,900. MLS. Phone now to see inside:
RUBY REID 598-3321
JACK MEARS
OAK BAY REALTY LTD.
2194 Oak Bay Ave. "the professional people"

THE BCGEU REQUIRES A REGIONAL ORGANIZER
DUTIES: To assist officers of the B.C. Government Employees' Union at local level on Vancouver Island in organization and administration of component locals, membership ratification votes and elections, advise officers regarding union policies and participate in BCGEU education programs.
To maintain a BCGEU regional office in Victoria. To maintain liaison with other unions.
QUALIFICATIONS: Ability to take an orderly, tactful approach to all assignments; knowledge of the BCGEU, the Public Service Labor Relations Act and preferably the labor movement.
SALARY: $1150.
FRINGE BENEFITS: Paid for by the employer, including extended medical care and dental plan, lease car provided by employer, generous pension plan leading to early retirement.
WRITTEN APPLICATIONS TO: The General Secretary, B.C. Government Employees' Union, 4925 Canada Way, Burnaby, B.C.
APPLICATION DEADLINE: December 20, 1974.

You are invited to compare
WINDSOR MANOR
848 ESQUIMALT RD.
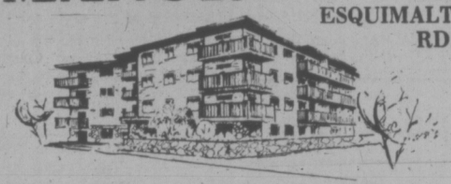
Open Mon.-Sat. 1:30-4:30 p.m.
Evenings by Appointment
DELUXE CONDOMINIUM RESIDENCES
$18,500 - $39,200
Gracious living for a sensible investment
Offering a varied choice of spacious floor plans in studio, one and two-bedroom suites, some with 2-pce. ensuite, patios, balconies, coloured appliances, carpeting, drapes and superior soundproofing.
Attractive landscaping, controlled entry, hydraulic elevator, sauna, swirl bath, billiards, recreation room, hobby room, putting green, parking, convenient location and minimum maintenance for enjoyable care-free living.
EXCELLENT FINANCING AVAILABLE
CANADA PERMANENT TRUST COMPANY
1125 Douglas St. Phone 382-9191
H. J. McDANNOLD 658-8844

SHOREWOOD HOUSE

CONVENIENTLY LOCATED AT
562 RITHET ST.
A new way of life — where the blend of natural beauty and everyday convenience is exceptional. Shorewood House, offering for your delight: Two bedrooms/Two bathrooms/Fireplace/Extra large kitchen equipped with 30" self-cleaning Range, 14-cu. ft. Frost-Free Refrigerator, Dishwasher, Garbage Disposer and Compactor/Your own in-suite washer and dryer/locker room plus in-suite storage wired for freezer/Sauna/Recreation Suite/Hobby Room/Lounge Vestibule/Luxury Carpets throughout all twenty condominium residences.
$42,000 to $51,500
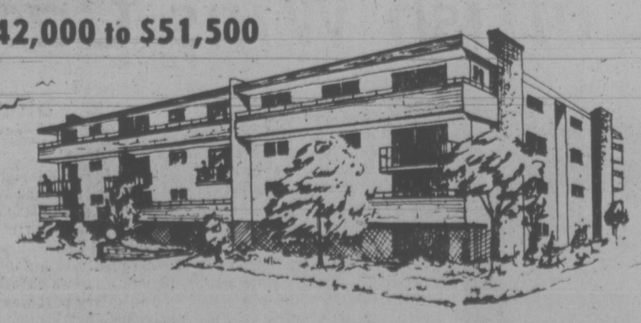
OPEN FOR VIEWING DAILY 1 p.m. to 4 p.m. (except Sundays)
JACK MEARS
OAK BAY REALTY LTD.
"the professional people"
2194 Oak Bay Avenue 598-3321
3618 Shelbourne 598-3344
Coast to Coast Real Estate Service

sports

DOUG PEDEN - EDITOR

Brawl Mars Cougar Loss

Times News Services

Victoria Cougars dropped their second straight game on the road Sunday as they were defeated 8-4 by Saskatoon Blades in Western Canada Hockey play in Saskatoon.

The defeat followed on the heels of Friday's 6-3 loss by Cougars to Edmonton Oil Kings in the Alberta city, but for a time Sunday there must have been doubts if there would be enough players to finish the game after a bench-clearing brawl in the second period.

The incident took place at 5:27 and delayed the game more than 15 minutes as both players and fans got embroiled in brawls. As the players fought on the ice, the fans battled in the stands and showered the ice with debris, including coffee.

Each club was tagged with five majors and four game misconducts as a result of the outbreak. There were 243 penalty minutes in the contest.

Bernie Federko scored three goals to lead the Blades and Wes Peters added a pair. Fred Williams, Bob Hoffmeyer and Bruce Hamilton added singles.

Danny Lucas paced the Cougars with three goals and Eric Sanderson scored the other.

Peters tallied twice to give the Blades a 2-0 lead before the game was five minutes old, but the Cougars bounced back to tie the contest on goals by Lucas and Sanderson. Williams then gave the Blades a 3-2 edge going into the hectic middle period.

Lucas brought the Cougars even again early in the second before goals by Hoffmeyer, Hamilton and Federko put Saskatoon ahead to stay.

Federko scored twice for the Blades and Lucas tallied his third of the night for Victoria in the third period.

The loss didn't hurt Cougars in the standings, though, as their Western Division lead remains at 16 points.

In other WCHL action Sunday, the line of Bryan Trottier, Alex Tidey and Brian Sutter combined for seven goals to spark Lethbridge Broncos to an 8-3 win over New Westminster Bruins in Lethbridge.

At Calgary, 16-year-old rookie Brent Peterson scored two third-period goals to lead Edmonton Oil Kings to a 3-0 victory over Calgary Centennials in Calgary.

At Flin Flon, the Bombers scored three unanswered second-period goals on the way to a 5-3 win over Brandon Wheat Kings in a game with three major brawls and 259 penalty minutes.

Larry Skinner's second goal with less than a minute left in the game lifted Winnipeg Clubs to a 3-3 tie with Regina Pats in Regina.

(Summaries on Page 12)

PLAYERS PROTECT REPORTER

VERNON (CP) — A third-period fight in the stands led to nine game misconducts Sunday as Vernon Vikings blasted Merritt Centennials 10-3 in a British Columbia Junior Hockey League game.

While two players were fighting on the ice, a Vernon fan attacked a reporter from the weekly Merritt Herald. Seven Merritt players then climbed into the stands to protected the reporter.

Vernon drew the only six minor penalties called. Both teams were assessed four fighting majors and Merritt had seven of the nine game misconducts.

Jeff Boychuk and Jack Lefley each scored twice for Vernon. Singles went to Gary Gilchrest, Brad Schultz, Grant Sidnick, Gary Gassoff, Marty Stein and Dwight Bailey.

Neil Robinson, Perry Stensland and Bob Peebles scored for Merritt.

Sports Menu

TONIGHT

HOCKEY

8:15 p.m.—South Island Big Six League, Ingraham Buckaroos vs. Stockers North Americans, Memorial Arena.

TUESDAY

HOCKEY

7:15 and 7:30 p.m.—South Vancouver Island Junior "B" League, Comox (North Island League) vs. Saanich (interlocking), Pearkes Arena; Esquimalt vs. Victoria, Memorial Arena.

BASKETBALL

7:30 and 8 p.m.—High school boys' exhibitions, Alberni at Belmont, Cowichan at Claremont.

Button Winners

Don Billsborough and Mike Buckley of Uplands Golf Club defeated Bruce Pelmore and Doug Ledding of Royal Colwood Golf Club 3 and 1 in the Victoria and District Open button competition at Victoria Golf Club on the weekend.

Sabres, Canucks Hit the Skids

By The Canadian Press

Buffalo Sabres and Vancouver Canucks, two of the top three teams on points going into weekend National Hockey League action, have suddenly hit the skids.

Buffalo, tops in the league with 47 points, lost 4-2 Saturday to Minnesota North Stars and then had to come from behind to tie 5-5 Sunday with California Seals who have won only six of 32 games.

Vancouver, third in the league with 43 points, managed only a 2-2 tie against the expansion Kansas City Scouts Saturday and then lost 4-2 to Chicago Black Hawks Sunday. The Hawks, 6-3 losers to Pittsburgh Penguins Saturday, still are 14 points back of leading Vancouver in the Smythe Division.

In other games Sunday, Boston Bruins beat New York Islanders 5-2, Philadelphia Flyers defeated St. Louis Blues 7-2, Washington Capitals dumped Toronto Maple Leafs 3-1, Pittsburgh edged Detroit Red Wings 3-2, and New York Rangers tied Los Angeles Kings 3-3.

In other action Saturday, St. Louis beat the Rangers 6-2, the Islanders blanked Los Angeles 3-0, Toronto beat Atlanta Flames 4-2, Montreal defeated California 5-3, and Boston whipped Washington 12-1.

California was led by Al MacAdam's two goals. The Sabres, frustrated by goalie Gary Simmons, gained the tie on Rene Robert's 22nd goal of the season. The Sabres outshot California 46-17.

"A lot of people might complain that we spent too much time fighting but I like a game where there's a little feeling," said Hawks coach Billy Reay.

At Boston, Phil Esposito scored his 25th goal of the season and set up two others while Bobby Orr scored his 20th goal to lead the Bruins over the Islanders.

Philadelphia, second in the league on points with 44 and leading the Patrick Division by 12 points over the Rangers, got two goals each from Bill Barber and Don Saleski to beat St. Louis.

A goal by Syl Apps with less than two minutes remaining at Detroit gave Pittsburgh the win over the Red Wings.

Referee Dave Sewchuk threw Detroit's Brian Watson and the Penguins' Dennis Owchar out of the game early in the third period when they kicked at each other.

Ron Ellis, who scored three times in Toronto's victory Saturday, started the Leafs off with his 13th goal of the season against Washington but the Capitals tied it in the second period and added two more goals in the third.

Scoring only their third win of the season, the Capitals had their biggest home crowd of the year—11,526.

A goal by Greg Polis late in the third period at New York gave Rangers the tie with Los Angeles.

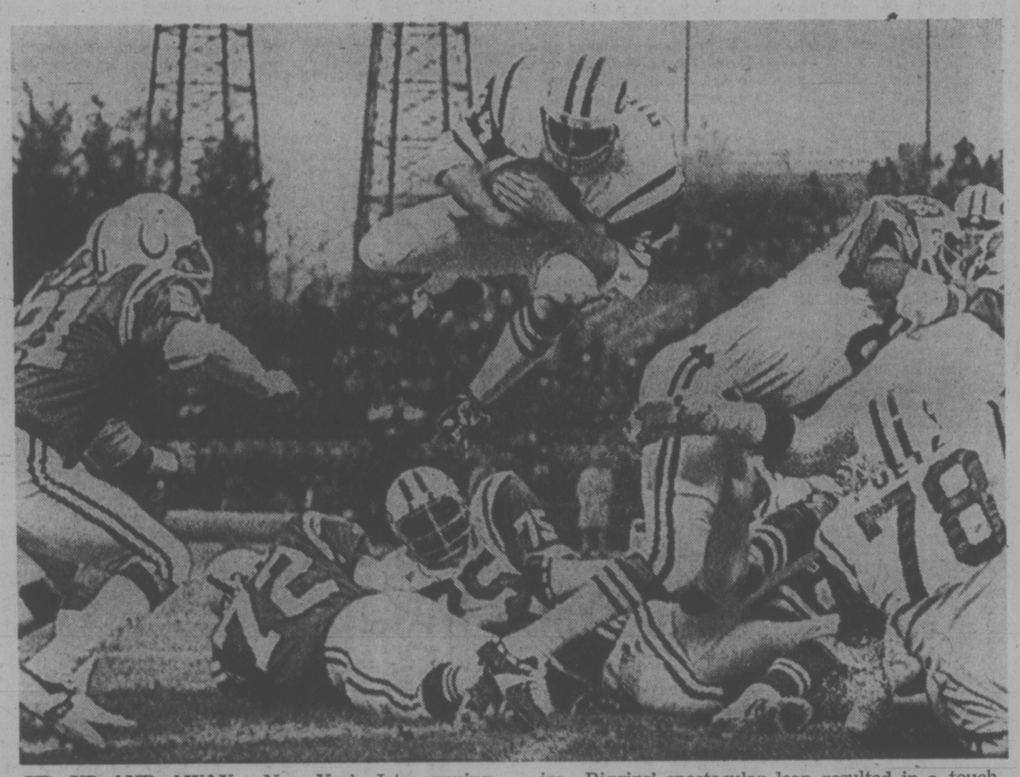

UP, UP AND AWAY—New York Jets running back John Riggins vaults over Baltimore defensive end Fred Cook (72) as Colts safety Rick Vouik (21) moves in for a tackle that failed to materialize. Riggins' spectacular leap resulted in a touchdown, Jets' second of Sunday's National Football League game in Baltimore. Jets scored a 45-38 victory, closing out their season. (AP-Wirephoto)

Toros Break The Pattern

By The Canadian Press

Toronto Toros appear to have finally broken out of their puzzling win-loss pattern set in the early part of the World Hockey Association season.

Tht Toros started the season with a string of wins at home but couldn't win on the road. Then, they started losing at home and winning on the road.

Sunday, the Toros continued their winning ways on the road with a 7-2 victory over Michigan Stags at Detroit after having ended their six-game losing streak at home last Friday.

The win pulled the Toros back into a five-point lead in the Canadian Division over second place Quebec Nordiques who dropped a 6-4 loss to Minnesota Fighting Saints.

In other games Sunday. Edmonton Oilers beat Indianapolis Racers 3-1, San Diego Mariners defeated Houston Aeros 4-3, New England Whalers edged Winnipeg Jets 4-3 and Vancouver Blazers defeated Cleveland Crusaders 2-1.

Saturday, New England whipped Quebec 9-4, Chicago Cougars blanked Michigan 6-0, Houston defeated Winnipeg 5-3, Phoenix Roadrunners edged Minnesota Fighting Saints 4-3 and San Diego shut out Indianapolis 2-0.

Tom Simpson scored three goals to lead the Toros who outshot the Stags 43-27.

Simpson, pushing his season goal total to 24, got assists on all three goals from Wayne Dillon who also scored once.

Paul Terbenche, moved from defence to left wing, scored his first goal of the season to break a 1-1 tie in the second period, lifting the Blazers over Cleveland at Vancouver.

Two goals by Miek Byers in the second period to lead New England against the Jets at Winnipeg.

Ken Baird's goal at 18:16 of the second period broke a 1-1 tie and the Oilers hung on for the victory over the Racers at Indianapolis. Bruce MacGregor added the final goal into an empty net.

Goals by Fran Huck, George Morrison, Mike Antonovich and Wayne Connelly gave Minnesota a 4-0 lead late in the first period and the Saints stayed even with the Nordiques the rest of the way.

Quebe's Serge Bernier scored twice late in the third period.

At Houston, a goal by Andre Lacroix late in the third period, broke a 3-3 tie and gave the Mariners their third win in four games against Houston.

The win pulled San Diego to within nine points of the leading Aeros in the West Division.

(Summaries on Page 12)

Veteran Paces Portland

By The Associated Press

Barry Clemens, a 10-year veteran, scored 15 of his points in the final quarter Sunday as Portland Trail Blazers over came a 26-point half time deficit for a 100-97 National Basketball Association victory over Los Angeles Lakers in the only pro basketball played Sunday.

Clemens, acquired from New Orleans this season, came off the bench in the second period, hit nine of 15 shots from the floor and all six free throw attempts as the Blazers halted a six-game losing streak.

In play Saturday, Buffalo defeated New York 118-102, Detroit downed Philadelphia 100-93, Boston edged Atlanta 92-90 in overtime, Washington got past Golden State 99-91 and Houston walloped Kansas City-Omaha 123-84.

In American Basketball Association play Saturday, New York defeated Kentucky 98-89, Indiana downed San Antonio 110-105, Utah defeated Virginia 98-92 and Denver got by San Diego 121-114.

Cardinals Wake Up in Time For First Title In 26 Years

By Canadian Press

It took less than 30 minutes for St. Louis Cardinals to wake up and not the 30 minutes in which they'd gotten shoved around.

"Nobody said much at half time," said Terry Metcalf, describing the silence in the Cards' dressing room, when they trailed New York Giants 14-0.

"Without saying anything, we all knew we had to do a better job. We'd given up too much and weren't about to give up more."

What St. Louis gave in the second half was a brilliant comeback performance that resulted in a 26-14 victory.

That gave the Cardinals their first National Football League divisional title in 26 years, and St. Louis' first ever. When the Cards won the NFL's Western Division title in 1948, they called Chicago their home.

Washington's Redskins, who had charged into a tie with the Cards atop the National Conference East, beat Chicago Bears 42-0 and finished tied with St. Louis, each with 10-4 records.

But the Cards got the title by virtue of their two regular-season victories over Washington. The Redskins had to settle for the NFC's wild-card playoff berth.

In Sunday's other games, it was Miami 34, New England 27; Los Angeles 19, Buffalo 14; Houston 28, Cleveland 24; New York Jets 45, Baltimore 38; San Diego 17, Denver 0; Philadelphia 28, Detroit 17, and Atlanta 10, Green Bay 3.

On Saturday, it was Pittsburgh 27, Cincinnati 3; Minnesota 35, Kansas City 15, and Oakland 27, Dallas 23.

Roger Wehrli's 32-yard punt return to the New York 41-yard line actually woke up the Cards, who had lost two straight games and four of the last six.

Jim Hart started out by firing an 18-yard pass to Mel Gray. A few plays later, St. Louis had its first touchdown in seven periods on Hart's four-yard pass to Ken Willard.

Jim Tolbert's interception of a Craig Morton pass set up another one just 57 seconds later. Tolbert returned the ball to the New York 28 and, on the next play, Hart hit tight end Jackie Smith for a touchdown.

And just minutes later, the Cards got another interception—and another touchdown on Metcalf's one-yard run.

Metcalf polished off the Giants early in the fourth quarter on another touchdown run, this one covering 16 yards.

Veteran Sonny Jurgensen, who started in place of No. 1 quarterback Billy Kilmer, connected on 14 of 22 passes for 205 first-half yards to lead Washington over Chicago.

He hit Charley Taylor for an 11-yard touchdown pass and set up touchdown runs of one and four yards by Larry Brown to give Washington a 21-0 halftime lead.

In the second half, quarterback Joe Theismann took over and threw a 13-yard third-quarter touchdown pass to Taylor. Duane Thomas and Charley Evans ran for the final Washington touchdowns in the last quarter.

"I would rather have had the win," said New England's Mack Herron, who set an NFL record for most single-season total yards in the Patriots' loss to Miami.

Herron, former speedster with Winnipeg in the Canadian Football League, gained 185 yards on rushes, receptions and kick returns to finish with 2,444 for the year, four more than Gale Sayers got with the 1966 Chicago Bears.

But the Pats couldn't handle the aerial tandem of veteran quarterback Earl Morrall and rookie wide receiver Melvin Baker, who teamed on touchdown passes covering 37 and 46 yards. Don Nottingham also bulled in for two Miami scores as the Dolphins wiped out New England's early 24-0 lead.

★ ★ ★

PLAYOFFS

Saturday, Dec. 21

NFC Divisional

St. Louis at Minnesota
Miami at Oakland.

Sunday, Dec. 22

Buffalo at Pittsburgh
Washington at Los Angeles

Sunday, Dec. 29

Divisional championships, sites to be determined

Sunday, Jan. 12

Super Bowl at New Orleans

FINAL STANDINGS

AMERICAN CONFERENCE

Eastern Division	W	L	T	F	A	Pct
Miami	11	3	0	327	216	.786
Buffalo	9	5	0	264	244	.643
New England	7	7	0	348	289	.500
N YJets	7	7	0	279	300	.500
Baltimore	2	12	0	190	329	.143
Central Division						
Pittsburgh	10	3	1	305	189	.750
Cincinnati	7	7	0	283	259	.500
Houston	7	7	0	236	282	.500
Cleveland	4	10	0	251	344	.286
Western Division						
Oakland	12	2	0	355	229	.857
Denver	7	6	1	303	294	.536
Kansas City	5	9	0	233	293	.357
San Diego	5	9	0	212	285	.357

NATIONAL CONFERENCE

Eastern Division	W	L	T	F	A	Pct
St. Louis	10	4	0	285	218	.714
w-Wash'ton	10	4	0	320	196	.714
Dallas	8	6	0	297	235	.571
Phila.	7	7	0	242	217	.500
NY Giants	2	12	0	195	290	.143
Central Division						
Minnesota	10	4	0	310	195	.714
Detroit	7	7	0	256	270	.500
Green Bay	6	8	0	210	206	.429
Chicago	4	10	0	152	279	.286
Western Division						
Los Angeles	10	4	0	263	181	.714
San Francisco	6	8	0	226	236	.429
New Orleans	5	9	0	166	263	.357
Atlanta	3	11	0	111	271	.214

w—gains wild-card berth

SATURDAY

Pittsburgh 27 Cincinnati 3
Minntsota 35 Kansas City 15
Oakland 27 Dallas 23

SUNDAY

Atlanta 10 Green Bay 3
Miami 34 New England 27
Philadelphia 28 Detroit 17
Washington 42 Chicago 0
New York Jets 45 Baltimore 38
Houston 28 Cleveland 24
St. Louis 26 New York Giants 14
Los Angeles 19 Buffalo 14
San Diego 17 Denver 0
San Francisco 35 New Orleans 21

FIVE-MAN DEAL BY WINGS, K.C.

DETROIT (AP) — Detroit Red Wings have acquired three hockey players from Kansas City Scouts in a five-player National Hockey League deal centred around Red Wing forward Guy Charron.

The Red Wings sent the 25-year-old Charron and minor-leaguer Claude Houde to the Scouts in exchange for right-winger Ted Snell, 28; defenceman Bart Crashley, also 28, and 23-year-old Larry Giroux.

Charron, once considered one of the brightest young stars in the Detroit system, has been used sparingly this season.

STRAIN TOO MUCH FOR PARSEGHIAN

SOUTH BEND, Ind. (AP)—Ara Parseghian announced his resignation Sunday as head football coach at Notre Dame and said he would take a one-year vacation from coaching.

Parseghian, who took the Fighting Irish to 94 victories, 17 losses and four ties as head coach in 11 seasons, declared emotional and physical strain had become too much for himself and his family.

He will make his final appearance as head coach New Year's night when the eighth-ranked Irish play No. 2 Alabama in the Orange Bowl.

A friend of Parseghian's said the decision was reached after the navy game this season, which was marred by the susupension of several players from last year's national championship team. Six players were suspended for the year before the season even started.

The 51-year-old Parseghian recommended a successor be chosen from among his 11-man staff.

"I'm not resigning at this time to take any other coaching position either on a college level or in the pro ranks. I just felt that I should get away from coaching for a at least one year. I just need time to rejuvenate myself emotionally and physically."

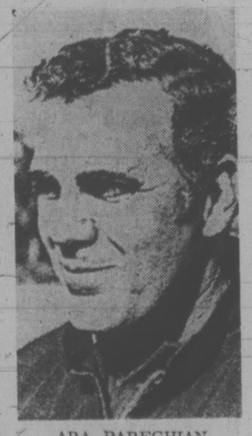

ARA PAREGHIAN
. . . taking year off

Catfish Wins Case, May Join Yankees

CATFISH HUNTER
. . . free agent today?

Jim (Catfish) Hunter, baseball's leading pitcher, was declared a free agent today and Oakland Athletics were ordered to fulfill his contract and pay deferred compensating interest.

The Major League Baseball Players' Association made the announcement at New York in a 3½-page statement, which said that the pitcher's case against Charles O. Finley, owner of the team, had been upheld in arbitration.

Top pitcher in the American League in 1974 and one of the main reasons the Athletics have won three successive World Series championships, Hunter is now free to offer his services to any major league team, including Oakland. It is expected he will sign with either New York Yankees or Boston Red Sox.

SPORTS SHORTS

The 28-year-old righthander signed a two-year contract with Oakland last year. He was to get $50,000 a year in salary and $50,000 a year was to be paid to some deferment plan of Hunter's choosing.

The salary part was paid on schedule, but Hunter claimed the deferred payments were not made.

★ ★ ★

Franz Klammer was again the brighest star Sunday as Austrian skiers continued their impressive performances in opening phases of the World Cup skiing season.

Competing in the men's downhill event on the world championship course at St. Moritz, Switzerland, Klammer brilliantly negotiated the 3,210-metre track in a record one minute, 54.72 seconds, beating Italy's Herbert Plank by 1.5 seconds.

Klammer's average speed on the course, which has a drop of 805 metres, was 62.7 miles per hour, and on the steep lower part of the track he reached 82 m.p.h.

West German newcomer Michael Veith finished third in 1:56.35, but was disqualified, along with the rest of the West German team, for wearing glossy fabric suits.

The front of the snow-white uniforms worn by the West Germans were lacquered, and the International Ski Federation banned such clothing just last week.

Klammer, 20, who won the season's first downhill race, was one of seven Austrians who placed in the top 10. Best of five Canadians was Calgary's Jim Hunter, in 11th place almost four seconds behind the winner.

On the professional ski circuit, Henri Duvillard, former member of the French national team, bolstered his lead over American Hank Kashiwa by a combined time of .616 seconds in the two-run final of Sunday's slalom event at Aspen, Colo.

Duvillard, 27, also beat Kashiwa in the giant slalom final Saturday, making him only the third racer in the brief history of pro skiing to win both events in a single weekend.

Elsewhere in the world of sports:

Moscow Selects earned their fourth victory of a cross-Canada hockey tour Sunday at Sault Ste. Marie, outskating Sault Greyhounds of the Ontario Major Junior League 7-3 after reaching the final period with a slim, 4-3 lead . . . Selects, who lost their first tour game to a Montreal junior team that was bolstered with several professionals, outshot the Greyhounds 45-22 . . .

★ ★ ★

Diablo, the 6-5 favorite owned by Frank McMahon of Calgary, broke poorly Saturday at Bay Meadows, Calif., and finished seventh in the field of 11 two-year-olds in the California Juvenile Stakes . . .

★ INTERNATIONAL HOCKEY ★
CZECHS
VS.
COUGARS
THURSDAY, JANUARY 2, 8:00 P.M.
VICTORIA MEMORIAL ARENA
TICKETS GO ON SALE AT THE ARENA BOX OFFICE 7 P.M. DEC. 16TH. ALL SEATS RESERVED $5
NOTICE:
COUGAR SEASON TICKET HOLDERS HAVE UNTIL 5:00 P.M. Dec. 23 to pick up their regular seat allocations.

Vikings Back on the Beam For Jackson Cup Victory

By D'ARCY KAVANAGH
Times Staff

University of Victoria Vikings scored just one goal Sunday at Centennial Stadium but it proved all they needed as they defeated Oak Bay 1-0 in a second-round Jackson Cup draw.

The win not only moved the Vikings into the quarter-finals but satisfied UVic coach Brian Hughes.

"This win today is quite an improvement for us. We hadn't played well at all for the last four weeks coming into this one against Oak Bay," said a jubilant Hughes after his team's victory.

In their last Vancouver Island Soccer League game last week, the premier division Vikings dropped a 1-0 decision to Vic West. The loss not only spoiled their unbeaten mark but tumbled them from firsst place to second as London Boxing Club took over top spot.

But Sunday the Vikings were on top of their game. They showed a strong attack, a tight defence and succeeded in keeping the ball on the ground most of the time.

BRIAN HUGHES
. . . happy coach

Ross Woodland provided the game with its only goal when he scored on a corner kick at the 35-minute mark in the first half.

Oak Bay had its best chance to tie the contest midway through the second half when Bill Hamilton drilled a hard shot from 10 yards. Vikings' goalie Mike Armstrong, though, deflected the ball enough for it to hit the crossbar and bounce harmlessly out of play. It marked Oak Bay's last good scoring opportunity as UVic then took over control of the play until the end of the contest.

"Both teams played extremely well under the slippery field conditions," said Hughes. "It could very well have been a high scoring game and it's to both teams' credit that the calibre of play was as high as it was."

In other Jackson Cup action Sunday, London Boxing Club of the premier division defeated Gorge Molsons, also of the premier division, 3-1 at Topaz Park. Steve Carroll, Ron Thompson and Bill Windecker scored for the Boxers while Kurt Robb countered for Gorge.

At Duncan, Powel Men's Wear (premier division) edged London Boxing Club (third division) 5-3 in overtime. Tom Watson scored three goals for Duncan and Chris Marks two while Brad Clark had all three goals for Boxers.

At Central Park, Metro Toyota (second division) got goals from Albert Lima and John Crazeiro to nip Victoria West (second division) 2-1. Bill Abbott scored the lone goal for Vic West.

Brock Coupar tallied the only goal for Island Pacific Oil (second division) in a 1-0 win over Saanich Jaycees (second division) at Blanshard Field.

Nanaimo City (premier division) shut out Cosmo Royals (premier division) 2-0 at Heywood Avenue Park Sunday while Vic West (premier division) thrashed Esquimalt (third division) 6-0 Saturday at Royal Athletic Park. Butch Foster and John McGuire each scored twice for Vic West with Ralph Anderson and Greg Booth adding singles.

THIRD DIVISION

DA VINCI (7) — Drew Flairty 3, Mike Dominic 2, Luigi Lese, Robert Gurterriz; EDELWEISS KICKERS (9) — Alfred Him, Hardy Ruflair.

CASTAWAYS (2) — Graham Gow 2; DUNCAN (1) — Kevin Thorne.

O.C. Soccer

LONDON (CP) — Results of first, second and fourth division English League soccer matches played Saturday:

ENGLISH LEAGUE

Division I
Arsenal 0, Leicester 0
Carlisle 1, Chelsea 2
Coventry 2, Newcastle 0
Derby 0, Everton 1
Ipswich 4, Tottenham 0
Leeds 3, Stoke 1
Loverpool 2, Luton 0
Middlesbrough 3, Birmingham 0
Queen's PR 1, Sheffield U 0
West Ham 0, Man. City 0
Wolverhampton 4, Burnley 2

Division II
Aston 4, York 0
Blackpool 2, Norwich 1
Bristol C 1, Notts Forest 0
Fulham 1, West Brom 0
Hull 1, Southampton 1
Man. United 0, Orient 0
Notts C 3, Bristol R 2
Oxford 1, Cardiff 0
Portsmouth 2, Bolton 0
Sheffield W 1, Oldham 1
Sunderland 2, Millwall 0

Division III
Port Vale 4, Huddersfield 0

Division IV
Bradford 3, Torquay 0
Crew 0, Workington 0
Exeter 4, Barnsley 2

Thorburn Entered

LONDON (Reuter) — Ten of the world's leading snooker players, including Cliff Thorburn of Victoria, will compete Jan. 13-17 in a $11,500 Masters tournament with $4,600 going to the winner. World champion Ray Reardon heads the field.

Strong Showing By City Skaters

VANCOUVER — Victoria skaters may not have been in the spotlight Saturday at the conclusion of the B.C. Section Figure Skating Championships, but they did make some strong showings.

Moria Hare and Eddie Boogaars of Victoria Racquet Club won the pre-novice pairs while Rhona Souta and Dale Couch of the Racquet Club were third and Sheri-Lyn Nichols and Darel Cruikshank of Esquimalt were fifty.

Susan Anderson and Jerry Berry of the Racquet Club took second in junior ice-dancing behind the Hollyburn team of Greg Landret and Joanne Sloman. Victoria's Sharolyn and Ardie Sloat placed third.

In head-to-head competition in senior ladies, Linda Campbell of the Racquet Club lost to Susan MacDonald of North Shore Winter Club.

In pre-novice ladies, Victoria's Karen Haslam finished fourth to Andrea Hall of Kerrisdale while in pre-novice men's, Peter Coomes and Eddie Boogaars, both of the Racquet Club, finished sixth and seventh respectively. Doug Landret of Hollyburn won the event.

Kim Scott of Kamloops won the junior ladies and Jim Szabo of Capilano took the junior men's In uncontested events, Ted Barton of Capilano won the senior men's while Debbie and Randy Burke of Chilliwack comprised the only entry in senior dancing.

The Daily Province Team Trophy went to North Shore Winter Club. The Racquet Club placed fifth, Victoria Skating Club a tie for sixth and Victoria Figure Skating Club a tie for tenth in the three-day tournament.

SAVINGS UP TO 25% ON HOCKEY EQUIPMENT

Skates
Pads
Gloves
Pants
Sticks
Skates
Helmets

GIFTS... SELECTED FOR THE SPORTS-LOVERS ON YOUR LIST

Sweat Suit, nylon, reg. 14.95 ..... 11.95
Squash Balls, reg. 1.50 each .. .49
Badminton Skirts, reg. 16.95 ..... 9.95
Sports Socks, reg. 1.65 ..... 1.35
Lacrosse Sticks, reg. 10.95 ..... 7.50

SAVINGS ON ATHLETIC SHOES

SPARLING SPORTING GOODS
875 Catherine Street 384-3614

James Bay Turns on Power For 66-9 Triumph in Rugby

James Bay Athletic Association trounced Castaways 66-9 Saturday at Carnarvon Park in the Victoria Rugby Union's Ellis Shield competition.

Bernie Crump and Rod Fidick sparked James Bay with three tries each. Chris Millis added a pair and Lee Donney, Casey Walt, Jamie Attenborough and Sandy McHattie scored one try each. Barry Robbins booted nine conversions.

Dave Bettman managed a try and Dave Clarke kicked the convert and a penalty goal for Castaways.

In a first-division exhibition match at Windsor Park Saturday, Oak Bay defeated Cowichan 26-7.

Bob Iverson, Tom Livesay, Larry Yore, Gillie Greig and John Morley scored tries for Oak Bay and Don Burgess booted three conversions.

Harold Hayes scored a try for Cowichan and Pat Simmons kicked a penalty goal.

In a second-division exhibition match Sunday at MacDonald Park, James Bay Athletic Association edged Velox 7-0. Bernie Sinclair scored a try for James Bay and Demos Caaveiro kicked a penalty goal.

FIRST DIVISION

James Bay	2	2	0	0	73	16	4
Vikings	3	2	1	0	36	34	4
Cowichan	4	2	2	0	57	56	4
Castaways	4	2	2	0	34	70	4
Oak Bay	3	0	3	0	13	37	0

SECOND DIVISION

Norsemen	9	8	1	0	225	45	16
Velox	9	7	2	0	160	72	14
Nanaimo	10	7	3	0	197	97	14
James Bay	9	6	3	0	158	97	12
Oak Bay	9	5	4	0	95	124	10
Cowichan	8	5	3	0	130	103	10
Castaways	9	3	6	0	88	128	6
Saxons	9	3	6	0	82	154	6
Agrarians	9	3	6	0	103	165	6
CFB Esquimalt	8	1	7	0	51	170	2
Royal Roads	9	1	8	0	85	218	2

Museum Planned

NEWPORT, R.I. (AP)—A proposal to build an America's Cup museum along Newport Harbor is under consideration. Exhibits would include some of the boats which have competed in yachting's top event.

Providence stockbroker Edward Duffy and Dr. Fred Alofsin, former mayor of Newport, said they planned an international public subscription drive to construct the museum.

Who invented the Screwdriver?

Smirnoff

The Vodka that leaves you breathless.

15 UNITS STOCKING STUFFING BARGAINS

67 CHEVROLET Bel Air Sedan
Automatic with radio, as clean as a pin. Xmas special
Regular $1395
SANTA SALE $1043

70 COUGAR XR7 Hardtop
V8 Automatic, Tape deck, Power windows. A real pet.
Regular $3495
SANTA SALE $2888

71 PLYMOUTH Fury II Sedan
V8 Automatic, Double power Radio, a real good family unit.
Regular $2399
SANTA SALE $1790

69 COUGAR HT
Just beautiful, 8 Automatic, tape deck, etc. Hurry.
Regular $2895
SANTA SALE $2455

68 CORVETTE Stingray
Panel Top, 427 Automatic, AM/FM, etc. Sharp.
Regular $6295
SANTA SALE $5650

67 COUGAR Hardtop
Gold with Vinyl top, 8 Automatic, Bucket seats, Console with Power features. A-1.
Regular $2295
SANTA SALE $1844

66 CHEV Van
great transportation for the dual minded vehicle owner.
Regular $1395
SANTA SALE $1077

73 PLYMOUTH Duster
340 8-Cyl. 4-Speed. Power Steering, Radio.
Regular $4495
SANTA SALE $3785

74 CHEV Blazer
Air-tilt, Automatic, Power equipped. An orange beauty.
Regular $6995
SANTA SALE $6455

73 FORD F350—Long Box
360 V8, 4-speed, Ideal for a large camper.
Regular $4395
SANTA SALE $3877

74 TOYOTA SR5-speed.
Like a new one, pretty buttercup yellow, great model.
Regular $4475
SANTA SALE $3377

72 CHEVY II Nova Sedan
289 V8 Automatic, Power Steering. A delightful car ready to go.
Regular $3195
SANTA SALE $2753

66 FORD Galaxie 2-dr. HT
Automatic, radio, Double Power, excellent 2nd car.
Regular $1395
SANTA SALE $979

69 OLDS Cutlass Supreme
2-DR Hardtop, 8 Cylinder Automatic, Double power, Radio. A really well-kept unit.
Regular $2895
SANTA SALE $2463

72 CORVETTE Panel Top
327 4-speed, Lot of goodies on this great one. Silver in color, gold in value. Trade-in welcome.
Regular $7595
SANTA SALE $6898

69 GMC Van
8 Cylinder Automatic Radio, Broadloomed and equipped with Mags, and stereo speakers. Fantastic value.
Regular $3295
SANTA SALE $2577

UP TO 25% DISCOUNT FOR CHRISTMAS SHOPPERS
(D. 5605)

Godfrey Girls Spark Victoria High

The Godfrey sisters—Shelley and Lesly—excel at a variety of sports, basketball being one of them.

They excelled on the weekend to lead Vic High Tigers to their second consecutive title in the Mt. Douglas Ramblers senior high school girls' basketball tournament at Mt. Doug.

The champions found the shooting range Saturday to down North Delta Huskies 52-33 in the final after disposing of Salmon Arm Jewels 59-23 in the semi-final round. Vic High was off form in its shooting Friday but still managed a 36-19 first-round win over New Westminster Hyacks.

Shelley topped the scoring in the final with 17 points while Leslie added 10. Linda McKellar had 14 points for the Huskies.

Leslie was named the outstanding player in the tournament, which brought together several top teams from the province.

Shelly meanwhile, was named to the tournament all-star team along with Chris Essex of Semiahmoo, Maureen Brophy of New Westminster, Sue Hoeler of North Delta and Agnes Balson of Kamloops.

North Delta defeated Kamloops 41-29 in the other semi-final after beating Mt. Douglas 34-33 in the opening round. Salmon Arm finished third with a 42-40 win over Kamloops, which finished fifth.

Mt. Douglas was fourth in the eight-team tourney, defeating Port Moody 40-30 and New Westminster 29-24. Port Moody finished seventh by downing Semiahmoo 46-34.

JIM DUNN
. . . out five weeks

In senior high school boys' tournament play Saturday, Reynolds Roadrunners lost the services of six-foot-11 centre Jim Dunn for five weeks when he dislocated a kneecap and tore medial ligaments in a game against Castlegar at Salmon Arm.

Dunn, in his first season of basketball after playing rugby for St. Michael's University School last year, scored 18 points before he was injured in a 49-47 loss to Castlegar.

Earlier, he connected for 15 points and hauled down 26 rebounds in a 72-55 loss to Calgary Viscount Bennett.

Reynolds wound up fourth in the tournament. Greg McGinnis of the Roadrunners was named to the all-star team after scoring 25 points against Viscount Bennett and 13 against Castlegar.

In exhibition action in Oregon Saturday, Oak Bay Bays downed Estacada Rangers 60-44, Larry Dalziel leading the way with 14 points and 14 rebounds while teammates Steve Pescod and Mark Higgins counted 11 points each.

Mt. Douglas Rams, also playing in Oregon, dropped a 72-37 decision to Sandy High School after beating Estacada 60-54 on Friday.

At Vancouver, Parkland Panthers downed Garibaldi Rebels 62-51 as Stu Montgomery scored 24 points and Richard Wyren 18 for the winners. Parkland girls, however, lost 41-31 to Garibaldi.

Esquimalt Dockers downed Port Moody 71-51 in a boys' exhibition game Saturday at Esquimalt. Ben Shotton counted 30 points and Bob Vanderford 18 for the winners.

Claremont Spartans, meanwhile, dropped a 47-37 decision to the host school at Port Alberni Saturday after losing 60-41 to Courtenay Friday.

In the Greyhound Classic tournament Saturday in Vancouver, Spectrum dropped a 76-61 decision to Eric Hamber despite Gordie Gummer's 22-point performance.

Colquitz Blue Devils won their own junior high school boys' tournament Saturday, coming from a 23-20 halftime deficit to defeat Lansdowne Flyers 55-47 in the final. It was the fourth annual tournament and marked the first time Colquitz won it.

Harb Sanghara scored 24 points for Colquitz in the final while teammate Grant Clark added 14 before fouling out. Craig Higgins counted 18 points for Lansdowne.

Sanghara, Clark and Higgins were named to the tournament all-star team along with Ken Kirzinger of Oak Bay and Greg Kazanowski of Nanaimo John Barsby.

In the semi-finals, Colquitz downed Oak Bay 45-41 and Lansdowne beat Barsby 47-37. Barsby edged Oak Bay 61-60 to take the consolation title.

Medals For City Grapplers

VANCOUVER — A combined Victoria team won four medals and added a fourth-place finish in the B.C. novice wrestling championships Saturday at Vancouver Technical School.

The Victoria team, made up of 17 wrestlers from S. J. Willis Junior, Spectrum Community School and Mt. Douglas Senior Secondary, took two golds, a silver and a bronze in its medal haul. Three of the medals went to Willis, coached by Ed Ashmore. Rolf Schetterer, 14, won the heavyweight title (over 169 pounds); Mark Knowles, 14, was second in the 89-pound division and Perry Evans, 16, was third in the 136-pound competition.

Ken Logue, 16, of Spectrum won the other gold medal in the 156-pound class while Danny Thomas of Willis was fourth in the 123-pound class.

Lakers Remain Unbeaten

Cowichan Lakers maintained their unbeaten streak in the South Island Big Six Hockey League with an 8-3 victory Saturday over James Bay Canadians at Lake Cowichan.

Rick Boyd scored twice to lead the Lakers. Alvin White, Bob Riddell, Jim Peterson, Ray Bansley, Gus Ryan and Neil Sanders added the other Laker goals. Cowichan has now won 2) and tied one in its 21 outings.

Dennis Head, Dave Ruthowsky and Terry Head accounted for the Canadians' scoring.

In other action Saturday, second-place Stockers North Americans kept pace with the Lakers by scoring a 3-2 win over Chemainus Blues at Fuller Lake Arena.

Ray Krueger, Bob Martin and Bayden Robinson scored for Stockers while Dave Griff and Joe Piper replied for the third-place Blues.

	P	W	L	D	F	A	Pts
Cowichan	21	20	0	1	147	56	41
Stockers	19	11	6	2	101	81	24
Chemainus	21	6	12	3	96	103	15
Ingraham	18	4	12	2	52	115	10
James Bay	19	3	14	2	60	102	8

Next game: Monday — Stockers vs. Ingraham, Memorial Arena.

THE GREAT ONES

$500 CARS? AT GARDEN CITY? NOT LIKELY. "GREAT ONE" QUALITY STARTS AT AROUND $1500. AND IT'S WORTH IT!
Garden City Auto
2978 DOUGLAS • 382-9111

where does BIG SANTA get those BIG SUITS?

We don't know what Big Santa wears the other 364 days of the year, but for him or for the big Santa or tall Santa in your life, we have:
- Suits and sports jackets, sizes 40-58;
- Big shirts, neck sizes 17 to 21 sleeves to 38;
- Tall shirts, neck sizes 14½ to 19 sleeves to 38;
- Shoes to 16, most widths;
- Underwear, pyjamas, socks and even extra-long ties.

All distinctivgly styled to make big men and tall men comfortably well-dressed from head to toe all at off-the-rack prices. Gift problem? We will cheerfully exchange after Christmas, if you guess wrong, or we have gift certificates. Come in and browse! (Sorry, Santa no fur trimmed red suits.)
Mail orders promptly filled.
Write for free catalogue.
Mr. Big 'n Tall SHOP LTD.
Government and Johnson
388-5933

NO. 1
Chevy NOVA
CONSUMER RATED "BEST BUY" COMPACT CAR

"More Canadians by Chevrolet"
CORNELL
(Dealer Licence D5388)
3050 DOUGLAS 385-5777

CAPITAL SUPER FOOD
50 WEST BURNSIDE RD.
5124 CORDOVA BAY RD.
Cordova Bay Plaza
Open Daily 9 to 9
CORDOVA BAY STORE Mon., Tues., Wed., Sat., 9-6 Thurs., Fri., 9-9; Sun., 11-6
Prices Effective Dec. 15, 16, 17, 18
BIG CHRISTMAS SAVINGS
We Reserve the Right to Limit Quantities

No. 1 BOLOGNA By the Piece ..... lb. 59¢
No. 1 Canada Packers BACON lb. 1.29
Fresh Skinless BEEF LIVER lb. ..... 79¢
Fresh GROUND BEEF lb. .. 89¢
Freezer Queen Frozen SLICED BEEF and GRAVY, SALISBURY STEAK and GRAVY, Turkey and GRAVY 2-lb. Family Size 1.59
Harvest MARGARINE 3-lb. pkg. 1.59
Kraft—2-lb. Reg. Pkt. SLICED CHEESE ... 2.09
Nalley's POTATO CHIPS All Varieties Tri Pack ..... 59¢
McCormick's 12-oz. Box PARTY CRACKERS CRACKED WHEAT Some of Each ..... 59¢
Baders—4-lb. Box ASSORTED COOKIES 2.39
Fresh Snoboy BROCCOLI lb. ..... 29¢
Fresh Snoboy—1-lb. Pkg. CRANBERRIES Use One — Freeze One 39¢

This Christmas
Reach out and touch them. Send the FTD Season's Greeter.™

Beautiful flowers, festive greens, the glow of holiday candles... in a footed milk-glass container designed exclusively for FTD Florists. It's the very spirit of Christmas. A truly lovely and thoughtful gift for family, friends, business associates.

You can send the FTD Season's Greeter almost anywhere by wire, the FTD way...and be sure it will arrive on time.

Call or visit your nearby FTD Florist today.

Usually available for less than $15.00*

*As an independent businessman, each FTD Member Florist sets his own prices.

P.S. Long-lasting poinsettia plants can be sent almost anywhere by wire, too.

FLORISTS' TRANSWORLD DELIVERY FTD SELECTED MEMBER

Call your FTD Extra Touch™ Florist!

©1974 Florists' Transworld Delivery

Season's Greeter THE POSY SHOP FLOWERWORLD 641 Fort St. 385-2475
Season's Greeter ISLAND FLORIST 745 Fort St. 383-0713 — 385-3113 Empress Hotel, 385-5216
Season's Greeter BALLANTYNE'S FLORIST 900 Douglas St. 384-0555
Season's Greeter WOODWARD'S FLORIST 635 Fort St. 384-5614 or 384-3922
Season's Greeter BROWN'S THE FLORIST 632 Yates St. 388-5545
Season's Greeter POLLOCK'S FLOWERS 1315 Douglas St. 384-5313
Season's Greeter OAK BAY FLOWER SHOP 2208 Oak Bay Ave. 598-5313
Season's Greeter FLOWER & FOLIAGE SHOP 1109 Fort St. near Cook 384-3233
Season's Greeter FLORAL ART SHOP 275 Craig St., DUNCAN 746-5185
Coast to Coast Newspaper Advertising Sells the Most

HONG KONG TAILORS

Office P.O. Box K3334 Kowloon, Hong Kong

Suits $85 up

IN VICTORIA DEC. 16, 17, 18 3 days only

Hand-tailored, custom-styled to your measurements. Over 6,000 worldwide imported fabrics to choose from including wide range of exciting double knits for men's suits and sports coats. Also displayed Ladies' beaded dresses, cutwork dresses, etc.

Shirts made-to-measure $8.50
Sports Jackets $55.00
Pure Vicuna topcoats (men's or ladies') $165.00
Tuxedos $95.00

Visit or ask for appointment
Mr. Richard Murjani
Open 10 a.m. to 8 p.m.

ROYAL OAK INN
4680 ELK LAKE DRIVE
658-5231

Nixons Tighten Hold On Second With Win

Victoria Nixons consolidated their hold on second place by defeating Juan de Fuca Gulls 6-3 Sunday in a South Vancouver Island Junior "B" Hookey League game at Juan de Fuca Arena.

In the only other game of the day, postponed from earlier this season, Saanich and Nanaimo of the North Island League fought to a 10-10 deadlock in an interlocking game in the Hub City.

It was the second tie in as many days for Nanaimo, which fought visiting Fuller Lake to a 4-4 draw in another interlocking game Saturday.

Norm Allen led Nixons with two goals while singles were chipped in by Rob Wilson, Garth Cunningham, Larry Hansen and Dave Pettinger. Dave Walushka, Dave Archibald and Tom Wilson replied for Gulls.

Rob Colwell and Mike Wolski set the pace for Saanich with three goals each while Lorne Rosenberger, Kim Bowles, Deane Clarke and Brian Moroney fired singles. Bob Jeffery (2), Grant Currie (2), Brian Forbes, Billy McKay, Harry Ono, Al Dredger, Brad Horman and Carol Petreman tallied for Nanaimo.

McKay, Buddy George, Grant Thompson and Jim Charchuk scored for Nanaimo on Saturday while Gene Wrigglesworth, Greg Chadwick, Dale Irving and Tim Hollett evened the count for Fuller Lake.

Lake Cowichan nipped visiting Saanich 8-7 in a Friday game.

VICTORIA TRIO ON GYM SQUAD

VANCOUVER — Three Victoria gymnasts won spots on the British Columbia team going to the Canada Winter Games in Lethbridge Feb. 11-23 following trials here Saturday.

A total of 12 gymnasts from each province, aged 18 or under, will compete in the national event.

Jill Weinberg of Victoria finished second over-all in the women's trials after winning the uneven parallel bars.

Rob Gatehouse and Brent Scott finished third and fourth in the men's event to make the team.

Two other Victorians, Rayanne Petersen and Peter Allen, finished high enough to become alternates.

Karen Kelsall and Tami Knight of North Vancouver, Donna Miazga and Angela Vossen of Vancouver as well as Paula Nishikawara of West Vancouver complete the women's team.

Other members of the men's team are David Bibby, Michael Burnside and Michael Vossen of Vancouver and Brent Thompson of Kelowna.

GOLD—SILVER BULLION & COINS

FOR DEC. 13	PRICE (1-5 COINS)
Austrian 100 C (0.98-oz.)	195
Mexican 50 Pesos (1.2056-oz.)	246
Austrian 4 Ducat (0.443-oz.)	93
1-oz. Gold Wafer	189
Canadian Gold Set	275
66 and Earlier Cdn. Silver (60-oz.)	255*
67 Cdn. Silver Coins (50-oz.)**	185*
68 Cdn. Silver Coins (37.5-oz.)	160*
Canadian Silver Dollars	325*
100-oz. Silver Bar	510
1 Kilo Gold Bar	+ 2% + $100

Ask for our FREE Gold-Silver Brochure. We buy and sell all coins.* Per $100 Face Value** Estimated.

MONARCH INTERNATIONAL
768 YATES 384-7136

West Coast Stars Earn Games Spot

ABBOTSFORD (CP) — West Coast All-Stars will represent British Columbia at the Canadian Winter Games at Lethbridge, in February.

All-Stars defeated Trail Junior Smoke Eaters by a 2-1 margin in three games Sunday in the three-day, four-team junior B hockey tournament.

In the third game, the All-Stars edged the Smokies 5-4. In the first game, the Smokies took a 6-5 overtime win but the All-Stars came back with a 7-6 overtime victory.

All-Stars finished the tournament with four wins and a loss, while Trail ended with a 3-2 record.

All-stars crushed Dawson Creek Bruins 11-2 Saturday. The Bruins were defeated 12-2 by Trial, which also beat Esquimalt Buccaneers 6-5.

Bowler Claims Cricket Victim

PERTH, Australia (Reuter) — Australia's menacing fast bowling claimed another victim here Sunday when England opened David Lloyd retired hurt during the third day's play in the second Test after being struck in the stomach by a ball from Jeff Thomson.

The Queensland speedster then dismissed Colin Cowdrey in his next over.

England was 102 for one at the end of the day—still 171 runs behind after trailing by 273 on first innings.

Lloyd and Cowdrey, who volunteered to open the innings in place of the injured Brian Luckhurst, had given England a great start in its bid to overtake Australia's first innings lead of 273.

JUVENILE SOCCER

Results of matches played at the weekend among teams in the Lower Island Juvenile Soccer Association:

DIVISION I

Gordon Head Cosmopolitans 5, Cadboro Bay United 2.
Gorge FC 3, Lake Hill Kiwanis 1.
View Royal Kamahap Service 3, Glenwood Meats 2.
Cordova Bay Matthews Heating 3, Gordon Head Vantreights 0.

DIVISION II

Exhibition

University Heights Esso 5, Cordova Bay Chiefs 1.

DIVISION III

Goddon Head Cosmos 7, Oak Bay Optimists 3.
Gorge FC 4, Evening Optimists 1.
Lake Hill Rogers' Plumbing 3, Esquimalt Metro Toyota 2.
Cordova Bay Royals 2, Peninsula Wanderers 1.
Purvis Flack Trailer Sales 9, Victoria Boys' Club 3.
Prospect Lake Lions 3, Peninsula Prowlers 0.
Gordon Head Cablevision 2, Colwood RCMP 1.
Cadboro Bay Rovers 3, Sooke United 1.
Gorge Canadians 5, View Royal Advance Collision 2.

SATURDAY

DIVISION IV

Lake Hill Totem Towing 2, Evening Optimist Olympics 0.
View Royal Craigflower Motel 2, Gordon Head Cosmos 2.
Esquimalt Lunt Design 2, Cadboro Bay Metro Toyota 1.
Gorge FC 4, Prospect Lake Leos 0.
Victoria Boys' Club 2, Langford Legion No. 91 1.
Peninsula Tigers 2, Gorge Canadians 0.
Acme Commercial Painting 4, Juan de Fuca Six Mile House 3.
Lake Hill Jets 2, Evening Optimists 1.

DIVISION V

Evening Optimist Royals 2, Gorge FC 1.
B.C. Land and Insurance 3, View Royal Six Mile House Kickers 0.
Langford Legion 3, Cadboro Bay Pirates 1.
Gordon Head Shell 9, Madson Motors 0.
Oak Bay Spartans 4, Gillespie Electric 0.
Evening Optimist Blues 2, Esquimalt Sons of Norway 0.
Peninsula Vikings 3, Prospect Lake Cubs 0.
Gorge Canadians 1, Peninsula Hawks 0.
Victoria Boys' Club 7, Peninsula Panthers 0.
Sooke Tyees 4, Lake Hill Pay-N-Save Gas 1.
Cordova Bay Seals 1, Gordon Head Century Inn 1.

DIVISION VI

Ridley Bros. Construction 3, View Royal King's Super Foods 0.
Lake Hill Gallaugher Home Service 7, Lake Hill Suburban Motors 0.
Oak Bay Rangers 4, Esquimalt Victoria Refrigeration 1.
Gorge FC 2, Gordon Head Cosmos 0.
Peninsula Falcons 10, Lake Hill Kiwanis 0.
Gordon Head Imperial Building Material 2, Evening Optimist Cobras 1.
Cordova Bay Cougars 7, Prospect Lake Hotspurs 0.
Gorge Canadians 6, Evening Optimists 0.
Cordova Bay Eagles 1, Ed Paul Construction 0 (default).
Esquimalt Meat Market 1, Peninsula United 1.
Gordon Head Teamsters 3, Sooke Mustangs 1.

DIVISION VII

Peninsula Jets 7, Gorge FC 2.
Gordon Head Eagles 1, Evening Optimist Golds 1.
Lake Hill MacKenzie Esso 4, Victoria Boys' Club 0.
Oak Bay Bisons 11, Lake Hill Vampires 0.
Gordon Head Coppen Jewellers 3, Esquimalt Lions 1.
Peninsula Flyers 1, Cadboro Bay Vikings 0.
Prospect Lake Rangers 1, View Royal Radiant Green Ghosts 0.
Sooke Checkers 4, Prospect Lake Northridge 0.
Langford Building Supply (South) 1, Gordon Head Machinists 0.
Gorge Canadians 3, Peninsula Sabres 0.
Evening Optimist Blues 5, Langford Building Supply (West) 0.

DIVISION VIII

Peninsula Mustangs 1, Prospect Lake Rovers 0.
Prospect Lake Toros 3, Gordon Head Graham Meats 0.
Cordova Bay Bruins 2, Peninsula Pumas 0.
Smith Bros. Foundry 2, Cadboro Bay Rangers 0.
Oak Bay Optimists Green 10, Lake Hill Graham Meats 0.
Gorge Canadians 10, Victoria Boys' Club 1.
Gordon Head ANA FVets 2, Gordon's Plumbing and Heating 1.
Gorge FC 6, Cadboro Bay Invaders 0.
Lake Hill Radicon 4, Evening Optimists Chinooks 0.
Van Isle Moulding 0, Evening Optimists Rovers 0.
Esquimalt Legion 7, Evening Optimists Rambeirs 0.

DIVISION IX

Lum's Greenhouses 2, Esquimalt Police Union 0.
Lake Hill Jadresko Construction 4, Prospect Lake Risers 0.
Evening Optimist Tigers 0, Oak Bay Tykes 0.
Peninsula Thunderbirds 1, Cordova Bay Tigers 1.
Oak Bay Titans 1, Victoria Boys' Club 0.
Peninsula Cougars 9, Cadboro Bay Ocean Construction 0.
Gorge FC 11, View Royal South Van Isle Lions 0.
Prospect Lake Redstar 11, Lake Hill Bullfrog Service 0.
South Van Isle Rangers 8, Juan de Fuca 1.
Gordon Head ANAF Vets 1, Sooke Coasters 1.

DIVISION X

Esquimalt 1, Evening Optimists Pintos 0.
Cordova Bay United 0, Cadboro Bay Raiders 0.
Prospect Lake Midgets 1, Home Lumber 1.
Oak Bay Optimists (N) 3, Evening Optimists Colts 1.
Gordon Head Cosmo Royals 0, Lake Hill Kickers 0.
Reg Midgley Good Guys 3, Cordova Bay Colts 0.
Shelbourne Plaza Texaco 2, Juan de Fuca 1.
Evening Optimists Mustangs 2, Oak Bay Optimists (S) 1.

GOLF PURSE BOOSTED

ST. ANDREWS, Scotland (AP) — Prize money for the 1975 British Open golf tournament will be $180,000, an increase of $60,000 over this year's total purse.

'Replay' Set

FRANKFURT (AFP) — Holland has accepted an invitation by the West German Football Federation to play an exhibition soccer game here May 18 against West Germany. It will be called a replay of the World Cup final which West Germany won last summer when it defeated Holland, 2-1.

JAZZ FRIDAY ONLY
Paul Terry Quartet
Upstairs in the Crystal Ballroom

Before the show . . .
Dine in our Continental Dining Room. No cover charge for dinner.

In the Cabaret . . .
"TRIAD"

NEW YEARS BASH!!
Hot Buffet Dinner
Two Rooms of Entertainment
BOOK NOW

Open Monday through Saturday

STARDUST
1037 VIEW ST.
Lots of Free Parking
385-1031

It's from Birks . . . for Christmas

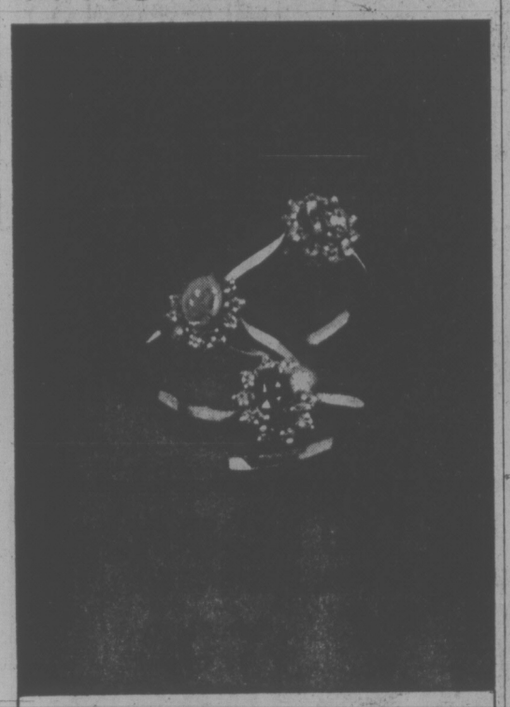

Diamond circles with gemstone centres

She'd love one of these Birks cluster rings as a special gift from you. Each has a different centre stone with a border of diamonds. They're set in 14 kt. white or yellow gold.

from $295

BIRKS JEWELLERS

9:30-9:00 Monday - Friday
9:30-5:30 Saturdays
YATES ST.

9:30-9:00 Monday to Saturday
HILLSIDE

the Bay

If your doctor says you have NERVE DEAFNESS . . .

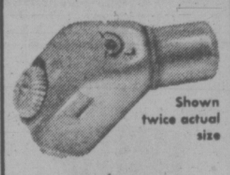

Shown twice actual size

Miracle-Ear may be all you need to hear clearly again. It fits entirely in your ear. Ideal for many persons who can still hear but have trouble understanding words. Come in and try it today at the Bay.

DAHLBERG HEARING AID SERVICE

The Bay, Third Floor
385-5414 or 385-1311

Hudson's Bay Company

A Classic.

A classic concept in living, in comfort, in convenience. Lord Selkirk Estates. We've borrowed a name from history, and now we're making history of our own. This is superb contemporary living for the discerning few, because, like all true classics, Lord Selkirk Estates is a limited edition: only 38 units comprise the collection. Our many luxury features are complimented by the peaceful setting overlooking the Gorge Waters on quiet Selkirk Avenue. To appreciate the complete concept of this classic new condominium complex, you must see it first hand. For full details and a personal invitation, call Bayshore Realty. But plan to do it very soon, Lord Selkirk Estates is a limited edition.

Priced from $39,000 to $48,000
High Quality Wall-To-Wall Carpeting / 2 Balconies / Deluxe "U" Kitchens / Dishwashers (optional) / Some Skylights and Family Rooms / 2 Bedrooms / 2 Bedrooms and Den / Laundry Room within Suite / Sauna / Covered Breezeway to Entrance / Whirlpool Bath / Fully Landscaped

853 SELKIRK AVE.

LORD SELKIRK ESTATES

Open for viewing: Mon. through Sat. 1:30-5:00 p.m.

Bayshore Realty Ltd.
512 FORT STREET, TELEPHONE 388-6424
A CONCORD DEVELOPMENT

BRAND NEW 1974 COLTS
Priced to Clear at Year-End
WRITE DOWN PRICES!

2-Door Coupe
4-Door Sedans

Inside . . . large car room and comfort plus the convenience of 4-doors. Outside . . . small car maneuvering and parking capabilities on a 95.3 inch wheelbase. Overall . . . One of the best price and performance buys. The Colt 4-Door Sedans sets a standard for small car luxury because so many of its standard features are big car extras — bucket seats with reclining seat backs, tilt steering column, flow-through ventilation. In fact so much is standard that there are only 3 options to choose from: automatic transmission, whitewalls and radio.

Example: Stock No. 4800
Regular List $3351
WRITE DOWN TO $2985

Dealer Licence D-6391

NATIONAL CHRYSLER DODGE
Both sides of 800 Block YATES ST. • 384-8174

Still a few 2-Door Coupes and other Sedans at comparable savings during our Year-End Write Down.

WEEKEND NHL SUMMARIES

PATRICK DIVISION

	G	W	L	T	F	A	P
Philadelphia	30	20	6	4	116	66	44
NY Rangers	29	12	9	8	112	94	32
NY Islanders	30	12	10	8	99	83	32
Atlanta	32	13	14	5	86	94	31

SMYTHE DIVISION

Vancouver	32	19	8	5	121	89	43
Chicago	29	13	13	3	102	80	29
St. Louis	30	12	13	5	101	106	29
Minnesota	31	10	17	4	85	123	24
Kansas City	29	5	21	3	71	128	13

NORRIS DIVISION

Montreal	32	16	6	10	136	97	42
Los Angeles	29	15	4	10	88	56	40
Pittsburgh	29	11	13	5	115	106	27
Detroit	28	9	16	3	81	114	21
Washington	31	3	24	4	72	169	10

ADAMS DIVISION

Buffalo	32	21	6	5	150	104	47
Boston	30	17	7	6	141	87	40
Toronto	20	8	15	6	94	114	22
California	32	6	20	6	78	138	18

Next games: Tuesday—Washington at Vancouver, New York Islanders at St. Louis, Atlanta at Boston.

CALIFORNIA 5 at BUFFALO 5

First Period

1. Buffalo, Gare 13, Hait, Ramsay 10:04.
2. California, MacAdam 4, Weir, Persult 11:56.
3. Buffalo, Perreault 21, 15:29.

Penalties—Hampton Cal. 16:15, Luce Buf. 19:22.

Second Period

4. California, Mott 1, MacAdam, Weir 2:17.
5. California, Hrechkosy 10, 6:44.
6. Buffalo, Ramsay 15, 9:27.
7. California, J. Stewart 7, 11:21.
8. Buffalo, Dudley 13, Lorentz, Schoenfield 17:50.
9. California, MacAdam 5, Weir 19:59.

Penalties—B. Stewart Cal. 5:44, Korab Buf. 8:26, Dudley Buf. misconduct 19:59.

Third Period

10. Buffalo, Robert 22, Martin, Perreault 8:05.

Penalties—Korab Buf. 4:06, Schoenfeld Buf. 4:16, Patey Cal. 10:51.

Shots on goal by:

California	7	8	2—17
Buffalo	16	10	19—45

Attendance—15,863.

LOS ANGELES 3 at N.Y. RANGERS 3

First Period

1. NY Rangers, Vickers 12 (Ratelle, Gilbert) 1:56
2. Los Angeles, Maloney 9 (Nevin, Kannegiesser) 8:51
3. Los Angeles, Widing 11 (Kozak, Hutchison) 19:33

Penalties—Kozak LA 1:13, Murdoch LA 14:19, Vickers R, Harper LA 16:05.

Second Period

4. NY Rangers, Stemkowski 8 (Park) 8:57
5. Los Angeles, Kannegiesser 1 (Maloney, Nevin) 12:29

Penalties—Irvine R 3:42, Butler R 4:11, Murdoch LA 13:18.

EKLUND ACQUIRED

REIMS, France (AP) — Reims of the French First Division has acquired Ove Eklund, the Swedish international striker who has been playing soccer for Antwerp of Belgium.

Third Period

6. NY Rangers, Polis 8 (Sanderson) 13:01

Penalties—None.

Shots on goal by

Los Angeles	8	12	8—28
NY Rangers	15	7	7—29

Goals—Vachon, Los Angeles; Villemure, New York Rangers

Attendance—17,500.

ST. LOUIS 2 at PHILADELPHIA 7

First Period

1. Philadelphia, Crisp 6 (Saleski) 10:55
2. Philadelphia, Saleski 5 (Schultz, Dupont) 17:33

Penalties — Harris Pha 3:32, Lonsberry Pha 9:20, Hess SL 14:09, Crisp Pha 18:57.

Second Period

3. Philadelphia, Saleski 6 (Kelly, Harris) 10:55
4. Philadelphia, Barber 12 (Clarke, Leach) 14:17
5. Philadelphia, Schultz 3 14:35
6. St. Louis, Patrick 7 (Larose)-16:56

Penalties — Leach Pha 3:14, Schultz Pha, Wilson SL maiors 9:10

Third Period

7. Philadelphia, MacLeish 12 (Lonsberry, Dornhoefer) 6:03
8. St. Louis, Unger 16 (Sacharuk, Merrick) 12:37
9. Philadelphia, Barber 13 (Saleski, Clarke) 18:30

Penalties—Unger SL 2:25, Dupont Pha 11:47, MacLeish Pha 14:45, Plante SL 14:45.

Shots on goal by

St. Louis	3	7	13—23
Philadelphia	11	14	16—41

Goal—Davidson, St. Louis; Parent, Philadelphia.

Attendance—17,007.

TORONTO 1 at WASHINGTON 3

First Period

1. TORONTO, Ellis 13 (Ullman, Sebourin) 18:46

Penalties—Kryskow W 1:21, Anderson W 5:51, Lalonde W, Major, Ferguson T minor, major 9:56, Mohns W 14:04.

Second Period

2. Washington, Bloom 2 (Kryskow, Hryculik) 17:21

Penalties—McDonald T 5:02, Ferguson T 11:26, Dupere W 13:11.

Third Period

3. Washington, Nicholson 3 (Dupere, Smith) 8:22
4. Washington, Hrycuik 5 12:32

Penalties—Sabourin T 9:43, Neely T 16:34, Cowick W 10:04.

Shots on goal by

Toronto	9	10	7—26
Washington	4	10	17—31

Attendance—11,526.

Goal—Wilson, Toronto ; Low, Washington.

PITTSBURG 3 at DETROIT 2

First Period

1. Detroit, Dionne 15 (Grant, Hamel) 7:54.

Penalties—Paradise Pgh 2:01, 6:21, Bergman D 6:43, Owcher Pgh 7:28, Giroux D 17:49.

Second Period

2. Pittsburgh, Arnason 8 (Larouche, Lagace) 11:12.

Penalties—Arnason Pgh 2:10, Stewart D 5:46, Lochead D 0:22, Watson D 9:51, Schock Pgh 10:50. Detroit bench served by Snell 11:59, Apps, Deneudet Pgh 17:37, Berenson D 18:29, Watson D, Kehoe Pgh 19:35.

Third Period

3. Detroit, Grant 14, 2:23.
4. Pittsburgh, Schock 12 (Hadfield, Kehoe) 5:33.
5. Pittsburgh, Apps 14 (Pronovost) 18:26.

Penalties—Watson D double minor, major, game misconduct, Owchar Pgh major, game misconduct 6:14, Hadfield Pgh 7:31, Giroux D 10:50.

Shots on goal by:

Pittsburgh	7	9	12—28
Detroit	10	9	9—28

Goal—Inness, Pittsburgh; Rutherford, Detroit.

Attendance—11,112.

VANCOUVER 2 at CHICAGO 4

First Period

No scoring.

Penalties—O'Flaherty V, Rota C maiors, Monahan V, Boldirev C 1:06, Snepts V, Magnuson C maiors 3:09, Oddleifson major, Magnuson game misconduct, Pratt V 12:07, DeMarco V 18:08.

Second Period

1. Chicago, Hull 10 (Daigle, Palmer) 3:31
2. Chicago, Boldirev 9 (Pappin, Garrett) 7:07
3. Vancouver, Boddy 6 (Pratt, Snepts) 13:38

Penalty—Pratt V 11:25.

Third Period

4. Chicago, Mikita 12 (Marks, Koroll) 2:10
5. Vancouver, Meehan 6 (Monahan, O'Flaherty) 15:21
6. Chicago, White 3 (Koroll, Mikita) 18:44

Penalty—Gagnon.

Shots on goal by

Vancouver	8	10	16-34
Chicago	19	15	11-45

Goal—Smith, Vancouver; Esposito, Chicago.

Attendance—16,000.

N.Y. ISLANDERS 2 at BOSTON 5

First Period

1. Boston, Smith 2 (Esposito) 1:39
2. Boston, Orr 20 9:58

Penalties—Vadnais B 3:46, Gillies I 7:43.

Second Period

3. Boston, Vadnais 6 (Esposito) 5:33
4. NY Islanders, Westfall 9 (MacMillan, Harris) 8:14
5. Boston, Bucyk 12 (Schmautz) 14:11

Penalties—O'Reilly B minor, major, Howatt I major 12:01.

Third Period

6. NY Islanders, Nystrom 10 10:25
7. Boston, Esposito 25 (Marcotte, Hodge) 19:18

Penalties—None.

Shots on goal by

NY Islanders	7	8	11-26
Boston	14	11	11-36

Goal—Smith, NY Islanders; Brooks, Boston.

Attendance—14,058.

SATURDAY

CHICAGO (3) — John Marks 2, Darcy Rota; PITTSBURGH (6) — Ron Schock 2, Jean Pronovost, Dennis Owchar, Pierre Larouche, Rick Kehoe. Attendance: 10,163.

WASHINGTON (1) — Denis Dupere; BOSTON (12) — Bobby Orr 2, Andre Savard 2, Don Marcotte 2, Bobby Marcotte 2, Bobby Schmautz, Walt McKechnie, Dave Hynes, Ken Hodge, Carol Vadnais, John Bucyk. Attendance: 14,075.

LOS ANGELES (0); NEW YORK ISLANDERS (3) — Gary Howatt, Billy Harris, Denis Potvin. Attendance: 14,000.

ATLANTA (2) — Buster Harvey, Jacques Richard; TORONTO (4) — Ron Ellis 3, Gary Sabourin. Attendance: 16,349.

CALIFORNIA (3) — Ron Huston 2, John Stewart; MONTREAL (5) — Guy Lapointe, Yvon Lambert, Pete Mahovlich, Guy Lafleur, Mario Tremblay. Attendance: 16,452.

NEW YORK RANGERS (2) — Jean Ratelle, Steve Vickers; ST. LOUIS (6) — Doug Palazzari, Craig Patrick, Wayne Merrick, Claude Larose, Chuck Lefley, Pierre Plante. Attendance: 18,203.

VANCOUVER (2) — Jerry O'Flaherty, Chris Oddleifson; KANSAS CITY (2) — Eddie Gilbert, Norm Dube. Attendance: 7,057.

BUFFALO (2) — Rene Robert, Rick Dudley; MINNESOTA (4) — Don Martineau, Richard Nantais, Jean-Paul Parise, Murray Oliver. Attendance: 13,709.

Jenny and Ann Propel Pirates

Jenny John and Ann Bover provided Pirates with the spark they needed Saturday to climb into a tie for second place in the first division in the Vancouver Island Women's Field Hockey Association.

Both national team members, Jenny fired four goals and Ann three to lead Pirates to an 8-0 win over last-place Oak Bay at Windsor Park. Pirates are now tied for second with Sandpipers, who dropped a 4-1 decision Saturday to Mariners at Lansdowne School.

Stephanie Corby led Mariners with three goals.

In second-division play, Evergreens moved into first place by blanking last-place Rebel Golds 2-0 and Hobbits moved into a share of second place with Rebel Reds and Castaways by handing Reds their first loss of the season 3-2. Castaways were held to a scoreless draw by Sailors.

In other action, Sanderlings and UVic Vagabonds played to a 2-2 tie.

DIVISION I

	P	W	L	D	F	A	Pts
Vikettes	7	5	1	1	21	11	11
Pirates	8	4	3	1	31	24	9
Sandpipers	8	4	3	1	14	16	9
Mariners	8	3	4	1	13	15	7
Oak Bay	8	2	7	0	9	23	4

PIRATES (8) — Jenny John 4, Ann Bover 3, Sue Fukishima. OAK BAY (0).

MARINERS (4) — Stephanie Corby 3, Nina Bland 1. SANDERLINGS (1) — Gill Hawkins.

DIVISION II

	P	W	L	D	F	A	Pts
Evergreens	11	7	2	2	17	7	16
Rebel Reds	11	5	1	5	24	13	15
Hobbits	11	6	2	3	28	14	15
Castaways	11	6	2	3	25	9	15
Sailors	11	5	5	1	17	14	11
Vagabonds	11	2	6	3	13	26	7
Sanderlings	11	2	7	2	19	22	6
Rebel Golds	11	1	9	1	3	41	3

HOBBITS (3) — Sam Munroe 2, Jean Shaw. REBEL REDS (2) — Virginia Rogers, Sherl Robinson.

CASTAWAYS (0), SAILORS (0).

SANDERLINGS (2) — Brenda Young, Nancy Griffin. UVIC VAGABONDS (2) — Jodi Hunter, Joleine Thompson.

EVERGREENS (2) — Debbie Smith, Laurie Henderson. REBEL GOLDS (0).

Midget Title To Victoria

VANCOUVER — Victoria Reps tripped Point Grey 5-2 Sunday to win the two-game, total-goal Pacific Coast midget hockey championship and a berth in the four-team B.C. playoffs Dec. 21-22 in Kamloops.

The Vancouver Island champions nudged the Vancouver-area reps 5-4 in the opening encounters Saturday.

Geordie Robertson led the Sunday victory with two goals while singles were added by Wayne Proceviat, Cam McIntyre and Robbie Rees. Mike Shields (2), George Fritz, Robertson and Proceviat scored Saturday for Victoria.

The B.C. winner advances to the national Wrigley's tournament in the east early next year.

PRO BASKETBALL

NATIONAL ASSOCIATION

Portland 100, Los Angeles 97.

SATURDAY

NATIONAL ASSOCIATION

Buffalo 118, New York 102.
Boston 92, Atlanta 90.
Washington 99, Golden State 91.
Houston 123, KC-Omaha 84.
Detroit 100, Philadelphia 93.

AMERICAN ASSOCIATION

New York 98, Kentucky 89.
Indiana 110, San Antonio 105.
Virginia 98, Utah 92.
Denver 121, San Diego 114.

Oiler on Shelf

ST. PAUL Minn. (CP) — It has been discovered that defenceman Ray McKay of Edmonton Oilers has a broken bone in a foot that will keep him out of World Hockey Association play for about eight weeks.

WHA SUMMARIES

CANADIAN DIVISION

	G	W	L	T	F	A	P
Toronto	30	18	11	1	139	113	37
Quebec	27	16	11	0	113	99	32
Winnipeg	26	14	11	1	109	79	29
Edmonton	21	13	8	0	81	63	26
Vancouver	25	11	13	1	77	85	23

EASTERN DIVISION

New England	27	19	8	0	110	88	38
Cleveland	22	10	11	1	67	71	21
Chicago	25	10	15	0	87	96	20
Indianapolis	29	5	24	0	63	132	10

WESTERN DIVISION

Houston	29	19	10	0	131	87	38
San Diego	27	14	12	1	84	90	29
Phoenix	26	12	12	2	89	92	26
Minnesota	26	11	15	0	104	107	22
Michigan	28	8	19	1	74	126	17

Next games: Tuesday — Edmonton at Houston; Vancouver at Indianapolis; Winnipeg at Toronto; Cleveland at San Diego; Quebec at Chicago; New England at Michigan.

SAN DIEGO (4) — Anlre Lacroix, Wayne Rivers, Norm Ferguson, Gene Peacosh; HOUSTON (3) — Larry Lund, Gord Labossiere, Rich Preston.

CLEVELAND (1) — Steve Cardwell; VANCOUVER (2) — Paul Terbenche, Bryan Campbell.

EDMONTON (3) — Ken Baird, Bob Sheehan, Bruce MacGregor; INDIANAPOLIS (1) — Nick Harbaruk.

TORONTO (7) — Tom Simpson 3, Wayne Dillon, Tony Featherstone, rick Cunningham, Tom Martin; MICHIGAN (2) — Reg Thomas, Gary Bredin.

QUEBEC (4) — Serge Bernier 2, Renald LeClerc, Mike Parizeau; MINNESOTA (6) — Fran Huck, George Morrison, Mike Antonovich, Wayne Connelly, Kevin O'Shea, Ted Hampson.

NEW ENGLAND (4) — Mike Byers 2, Rick Lee, Wayne Carleton; Winnipeg (3) — Bobby Hull, Milt Black, Perry Miller.

SATURDAY

WINNIPEG (3) — Bobby Hull, Heikki Riihiranta, Jean-Guy Gratton; HOUSTON (5) — Gordie Howe 2, Andre Hmse, Frank Hughes, Ted Taylor.

MICHIGAN (0); CHICAGO (6) — Ralph Backstrom 2, Pat Stapleton, Bob Liddington, Larry Mavety, Duke Harris.

QUEBEC (4) — Real Cloutier, J. C. Trembley, Serge Bernier, Pierre Guilfoyle; NEW ENGLAND (9) — Don Blackburn 3, Terry Caffery 3, Mike Byers, Tim Sheehy, Larry Pleau.

MINNESOTA (3) — Wayne Connelly, Gary Gambucci, Fran Huck; PHOENIX (4) — Cam Connor, Bob Mowat, Murray Keogan, Jim Boyd.

INDIANAPOLIS (0); SAN DIEGO (2) — Andre Lacroix, Wayne Rivers.

HOCKEY TRAIL

AMERICAN LEAGUE

New Haven 7, Springfield 2.
Nova Scotia 8, Richmond 1.
Hershey 1, Rhode Island 1.
Rochester 5, Syracuse 3.

CENTRAL LEAGUE

Dallas 3, Tulsa 1.
Fort Worth 4, Salt Lake City 4.

INTERNATIONAL LEAGUE

Flint 4, Des Moines 0.
Saginaw 4, Port Huron 3.
Toledo 2, Columbus 1.
Dayton 4, Kalamazoo 3.

QUEBEC MAJOR

Sherbrooke 12, Shawinigan 3.

ONTARIO MAJOR

London 6, St. Catharines 4.
Toronto 10, Oshawa 7.
Kitchener 7, Hamilton 5.
Sudbury 10, Ottawa 4.
Peterborough 8, Kingston 4.

B.C. JUNIOR

Vernon 10, Merritt 3.
Bellingham 9, Langley 3.

PACIFIC JUNIOR

Vancouver 6, NW Vancouver 4.
Surrey 4, Coquitlam 2.

EXHIBITION

Moscow Selects 7, Sault Ste. Marie Greyhounds 3.

SATURDAY

AMERICAN LEAGUE

Baltimore 3, Providence 3.
New Haven 6, Hershey 3.
Richmond 4, Virginia 3.
Springfield 8, Nova Scotia 1.
Rochester 5, Syracuse 3.

CENTRAL LEAGUE

Dallas 3, Tulsa 1.
Fort Worth 4, Salt Lake 4.

WESTERN INTERNATIONAL

Cranbrook 5, Trail 2.
Spokane 8, Nelson 3.

B.C. JUNIOR

Vernon 7, Nanaimo 4.
Langley 5, Chilliwack 4.

Exhibition

Moscow 7, Sudbury 5.

PLEASE BOTHER US!

JUNIOR HOCKEY SUMMARIES

WESTERN DIVISION

	P	W	L	D	F	A	Pts
Victoria	34	24	7	3	213	124	51
Medicine Hat	28	16	9	3	128	100	35
Kamloops	29	17	11	1	137	112	35
New West.	30	15	11	4	135	114	34
Edmonton	27	11	11	5	123	113	27
Calgary	30	4	20	6	96	152	14

EASTERN DIVISION

Saskatoon	31	17	7	7	163	113	41
Lethbridge	31	16	13	2	140	134	34
Regina	31	15	14	2	128	128	32
Brandon	34	12	17	5	138	170	29
Flin Flon	33	7	20	6	119	186	20
Winnipeg	32	5	19	8	106	180	18

Next games: Tuesday — VICTORIA at Regina, Lethbridge at Saskatoon, New Westminster at Edmonton, Brandon at Winnipeg.

VICTORIA 4, SASKATOON 8

First period:

1. Saskatoon, Peters (D. Chapman, Smith) 3:06.
2. Saskatoon, Peters (D. Chapman, Smith) 3:22.
3. Victoria, Lucas (Bridgeman, Williams) 5:57.
4. Victoria, Sanderson (Hill, Martin) 16:34.
5. Saskatoon, Williams (Hamilton, B. Chapman) 18:41

Penalties — Roberts (V) 0:50, Hoffmeyer (S) 5:10, Peter (V) 7:25, Martin (V) 10:47, Clackson (V) 11:21, and 14:11, Williams (V), and Hawryliw (S) (minors, majors) 11:35, Peters (S) 12:10, Smith (S) (game misconduct), Sanderson (V), and Peters (S) (minors, majors) 17:14, Bridgman (V) 10:32.

Second Period:

6. Victoria, Lucas (Morris, Bridgman) 3:28.
7. Saskatoon, Hoffmeyer (Hawryliw, Baron) 3:25.
8. Saskatoon, Hamilton (B. Chapman, Hoffmeyer) 10:59.
9. Saskatoon, Federko (Peters) 19:08.

Penalties — Hoffmeyer (S) 2:08, Fraser (V) major), Cairns (V) (minor, major, game misconduct), Gustafson (V), Williams (V), LaPointe (V), Leggett (S), D. Chapman (S), R. Chapman (S), B. Ireland (S), (majors, game misconducts), Saar (V) and R. Ireland (S) (minors, majors) 5:27, Peter (V) 9:16, Gulutzan (S) 11:10, Miazga (V) 19:51.

Third Period:

10. Victoria, Lucas (Roberts, Bridgman) 6:04.
11. Saskatoon, Federko (Hawryliw) 15:10.
12. Saskatoon, Federko (Peters, Baron) 17:27.

Penalties — Hoffmeyer (S) 1:30, Goertz (S) 9:17, Victoria bench (served by Martin) 11:47, Clackson (V) 17:13, Miazga (V) (minor, major) and Goertz (S) (major) 18:40.

Stops:

Saar (V)	14	10	12—36
R. Ireland (S)	10	9	13—32

Attendance: 2,855.

EDMONTON (3) — Brent Peterson, 2, Ted Olson; CALGARY (0). Attendance: 3,852.

BRANDON (3) — Mike Bradbury, Murray Good, Dan Bonar; FLIN FLON (5) — Jack Sheardown, Kim Davis, Dan Kuntz, Kevin Marinos, Mark Davidson. Attendance: 1,004.

WINNIPEG (3) — Kevin McCarthy, Grant Eakan, Kelly Greenbank; REGINA (3) — Doug Kell, Al Dumba, Drew Callander. Attendance: 1,000.

NEW WESTMINSTER (3) — Kelly Secord 2, Barry Beck; LETHBRIDGE (8) — Alex Tidey 3, Brian Sutter 2, Bryan Trottier 2, Jerry Bancks. Attendance: 2,718.

SATURDAY

BRANDON (1) — Mike Bradbury; FLIN FLON (3) — Mark Davidson, Dan Kuntz, Bob Watson. Attendance: 1200.

SASKATOON (3) — Del Chapman, Wes George, Wes Peters; WINNIPEG (3) — Larry Skinner 2, Kelly Greenbank.

NEW WESTMINSTER (6) — Steve Clippingdale, Fred Berry 2, Barry Smith; MEDICINE HAT (2) BArry Smith; MEDICINE HAT (2) — Greg Vaydik, Greg Carroll. Attendance: 3532.

20" PHILIPS MODULAR 4 COLOR TV

Priced right for cost conscious buyers.

ELECTRON TV SALES and Service

100 Burnside Rd. (at Wascana)

383-5432

FREE DRAW: Nothing to Buy—Win a Philips Console Stereo Plus Additional Consolation Prizes.

USED MERCEDES-BENZ

'69 MERCEDES-BENZ 280S
Electric sun roof, automatic transmission, power steering, power disc brakes, radio, Michelin tires.
Sold new and serviced by us. $6,975

'70 MERCEDES-BENZ 280S
Automatic transmission, power steering, power disc brakes, radio and Michelin tires. Sold new and serviced by us. $7,675

'66 MERCEDES-BENZ 600
Immaculate one-owner Vancouver Island car and probably the best 6000 in Canada (original paint). Unsurpassed luxury. $25,000

THREE POINT MOTORS LTD.
MERCEDES BENZ
2620 Government at Hillside
385-6737
(Dealer Licence D6415)

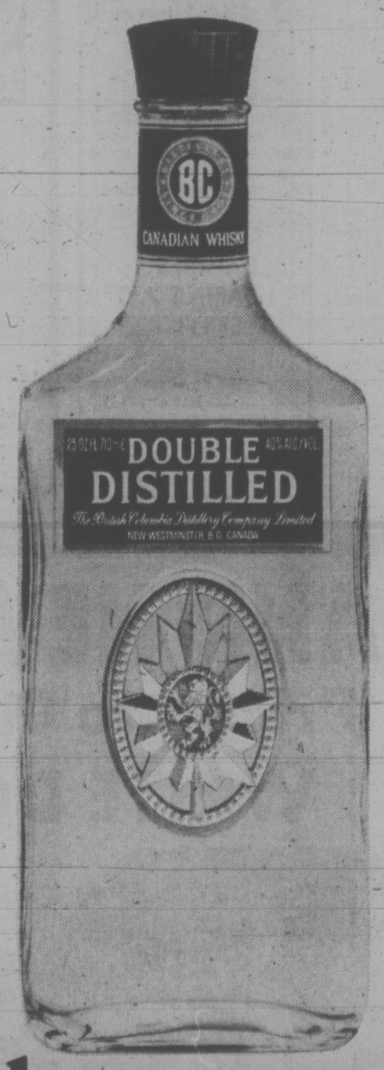

Handsome new face.
Same great taste.

British Columbia Double Distilled.
Blended and bottled here in British Columbia.

Right On The Money!
SANTA'S SUPER SAVINGS
P.D.Y. FOOD CENTRE
CRAIGFLOWER and TILLICUM
Prices Effective Dec. 15, 16, 17
Sun., Mon., Tues., Wed.
WEEKDAYS 9 to 9
SUNDAYS 10 to 7
We Reserve the Right to Limit Quantities

Government Inspected PORK STEAK lb. 85¢
Butterball—20 lbs. and Over TURKEYS Gr. A lb. 77¢
Ready to Serve HAMS Shank Portion, lb. 89¢
North Star GARLIC RINGS Each ..... 55¢
Turkish Regular or Fine COFFEE 1-lb. Bag 98¢
Sunrype Blue Label APPLE JUICE 48-oz. Tin ..... 59¢
Jell-O—3-oz. Pkg. JELLY POWDER 4 Pkgs. .... 89¢
Tuffy's — 7-oz. Pkg. NUTS 'n' BOLTS 2 for 1.00
Chocolate Chips CHIPITS 18-oz. Pkg. 99¢
Maple Leaf CHEESE SLICES 2-lb. Pkg. 1.87
Laundry Detergent TIDE King Size 1.99
LIQUID IVORY King Size ... 99¢
Large Head — 24's LETTUCE 2 Heads 39¢
Fancy Navel ORANGES lb. 10¢
Snoboy CELERY Each Stalk 19¢

Relays to Dunsmuir, Mt. Doug

Dunsmuir and Mt. Douglas shared honors in the fourth annual Lansdowne swimming relays at Crystal Pool Saturday night.

Dunsmuir defended its junior high school title, finishing with 207 points in the meet which attracted 300 swimmers from eight junior and seven senior high schools.

Mt. Douglas breezed to first place in the senior high school section with 168 points, 92 more than second-place Dunsmuir.

Cedar Hill gave Dunsmir a close battle in the junior section, finishing second with 196 points.

Dunsmuir junior won two "A" and four "B" relays, taking the "B" girls' 14-and-under freestyle and open freestyle, the "B" boys' open freestyle, the "B" mixed open freestyle in a meet record time of 2:17.6, the "A" girls' 14-and-under freestyle and the "A" boys' open freestyle.

Cedar Hill, winner of the meet three years ago, won 14-and-under freestyle race in both "A" and "B" boys' classes.

Arbutus won two "A" events, the girls' open and mixed open, while St. Michael's-Norfolk House won the "B" 14-and-under freestyle. Shoreline won the "A" 14-and-under mixed in a record 2:08.11 and the "A" mixed open medley.

Mt. Doug captured both the "A" and "B" mixed races and the boys' "A" open freestyle and open medley events in the senior competition. Dunsmuir seniors won the girls' "A" open freestyle, Esquimalt took the boys' "B" open freestyle and mixed "B" open medley and Oak Bay won the girls' "B" senior open freestyle.

Standings:

JUNIOR HIGH

	Pts.
Dunsmuir	207
Cedar Hill	196
St. Michael's Norfolk House	167
Arbutus	127
Oak Bay	102
Lansdowne	97
Shoreline	67
Central	29

HIGH SCHOOL

	Pts.
Mt. Douglas	168
Dunsmuir	76
Oak Bay	61
Esquimalt	35
Victoria High	24
Claremont	21
St. Michael's-Norfolk House	2

Cohoes Shaded

The last two events decided the outcome Saturday as North Vancouver Swim Club edged Juan de Fuca Cohoes in a dual meet at the Juan de Fuca pool.

North Shore took both the girls' and boys' relays to edge Cohoes 335-321.

Alison Noble, a 14-year-old swimming in the senior class, and Lorraine Morrison, competing in the 11-and-12-year-old division, each won three races for Juan de Fuca. Miss Noble was first in the 200-metre freestyle, 100-metre backstroke and 400-metre individual medley. Miss Morrison won the 100-metre freestyle and backstroke and 200-metre individual medley.

Three-event winners for North Vancouver were Randy Herd in senior, Adrian Metcalf in 10-and-under and Lisa Geary in 13-and-14.

Argentine Netter Best

Times News Services

Guillermo Vilas of Argentine captured the Masters Grand Prix tennis tournament in Melbourne, Australia, Sunday with a five-set win over defending-champion Ilie Nastase of Romania. Vilas beat Nastase 7-6, 6-2, 3-6, 3-6, 6-4 before a crowd of 8,000.

Margaret Court, playing in her second tournament since taking a 12-month layoff from tennis competition for the birth of her second child, captured her eighth West Australian women's singles crown Sunday in Perth with a 6-4, 7-5 victory over Russian's Olga Morozova,

On Saturday. Australian Ross Case beat countryman Geoff Masters 6-4, 7-6, 4-6, 7-6. for the men's title.

HEARING DEVICE SO TINY IT'S WORN IN YOUR EAR

* For those who hear, but don't understand.

IDEAL FOR MOST MILD TO MODERATE NERVE DEAFNESS

For free information, write or phone

"QUALITONE" HEARING SERVICE

319-1207 Douglas St. (Sayward Bldg.)

386-2321

fred asher

PRE-CHRISTMAS

SHIRT AND SWEATER sale

save 30% on nationally famous brands

DRESS SHIRTS 30% off
Reg. $12.00 - $14.00

SPORT SHIRTS 30% off
Reg. $10.00 - $15.00

SWEATERS 30% off
Reg. $14.00 - $30.00

JUST IN TIME

Famous made-in-Canada brands of quality shirts and sweaters ideal for Christmas gifts or personal gifts to yourself. An excellent value at regular price. A great value at 30% off.

Chargex and MasterCharge Welcome

fred asher

For The West Coast Man

• Douglas Street, Victoria
• Harbour Park Mall, Nanaimo
• Mayfair Shopping Centre

CHARGEX and MASTERCHARGE Welcome

CAPITAL

YOUR DOWNTOWN GIFT IDEA CENTRE

SHOP DAILY 9-9, SATURDAY 'TIL 5:30

ANY 2 OF THESE BAGS ZIP TOGETHER TO FORM DOUBLES!

SLEEPING BAGS

DACRON II WITH DENIM!

The "in" sleeping bag with fabulous DACRON II fibrefill and the "now" cover—rugged and luxurious BLUE DENIM! 1975's most luxurious sleeping bags—a gift to please any camper, hiker and outdoorsman!

D 1000—COMPACT "STINGRAY I" backpacker sleeping bag. 1-lb. DACRON II fill. Cut size 27"x75" with full zipper. BLUE DENIM outer shell and fortrel/cotton lining and roll-up hood. EACH 26.95

D 2000—STINGRAY II, cut size 30"x80" with 1½-lb. DACRON II fill. ONLY 33.95

D 2000 S—Cut size 30"x80" with 2-lb. DACRON II and roll up hood. EACH 39.95

D 300—Regular rectangular cut bag. 3-lb. DACRON II fill with BLUE DENIM COVER. Warm cotton flannel lining and full zipper. Cut size 36"x80" with storm welt. EACH 41.95

D 400—Cut size 36"x82" with 4-lb. DACRON II fibrefill and storm welt. EACH 47.95

D 500—Extra large cut size 40"x84" with 5-lb. DACRON II. Warm-rated to well below zero. ONLY 59.95

GIFT WRAP

6 Roll combination pack. 4 Assorted rolls of paper and 2 rolls of foil per package. 26"x220" total. Regular 2.49 per package. SALE 1.69

TABLE TENNIS SETS

4 Player set complete with 4 table tennis bats, 2 balls, net and posts. Our regular price 5.95 set. SPECIAL 4.49

ARTIFICIAL TREES

Beautiful and realistic. Takes up less space. Complete with stand and storage box.

2½-FT. GREEN SCOTCH PINE or BLUE SPRUCE 5.49
4½-FT. GREEN or BLUE —54 TIPS 11.95
6-FT. GREEN SCOTCH PINE —81 TIPS 12.88
7-FT. BLUE or GREEN —102 TIPS 17.88

PLUS A COMPLETE STOCK OF GARLANDS, TINSEL, ANGEL HAIR, TREE BALLS AND OTHER DECORATIONS.

POWER TOOLS Make Lasting Gifts

SANDER

SHOPMATE home handyman orbital sander for walls or ceilings. 2-AMP 110-VOLT motor, 2800 oscillations per minute. Our regular low price 19.95 each. SALE 16.99

25-LIGHT OUTDOOR SET

BY NOMA—25 assorted color GLOW or SPARKLE bulbs with approximately 14" spacing. Decorate your home, shrubs, walks, etc. SET 6.88

20 MINILITE SET

Ideal for decorating artificial trees, windows, mirrors, mantlepieces, etc. 20 Assorted color push-in type bulbs. SET 1.69

FLOODLIGHT KITS

Complete kit. Complete with ground spikes, mounting bracket, attached cord and your choice of RED, GREEN, BLUE, YELLOW or VIOLET bulb. ONLY 4.49

BENCH GRINDER

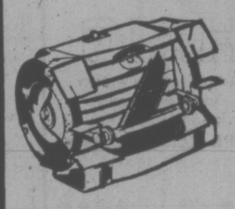

SHOPMATE complete motorized unit. A welcome addition to any workbench. Coarse and fine grinding wheels, adjustable tool rests and eyeshields, built-in water tray and work light. Regular 34.95 each SALE 29.95

TOYLAND TOPPERS

FISHER PRICE A FRAME 9.95
FISHER PRICE ACTION GARAGE 15.95
PLAY FAMILY FARM 16.95
TALKING TRACKS FIRESTATION 7.95
CRAZY FOAM 1.49
HOT SHOT HOCKEY GAME 7.99
PARTY CANDLE KIT 2.99

JIGSAW KIT

SHOPMATE double insulated sabre saw. A multi-purpose saw complete with blades and rip guide in rugged plastic case. EACH 32.95

DRILL KIT

BY SHOPMATE—Features ¼" double insulated electric drill with geared chuck and key—for all jobs; drilling, sanding, buffing or polishing. Complete with sanding discs and buffing pad and rugged plastic case. COMPLETE 32.95

GIFT IDEAS FOR MEN

DOWN VESTS

Brand name "PIONEER" vests. Down fill for warmth without weight. Quilted nylon, reversible red to green or black to red. Sizes S.M.L.XL.

Tall Length ONLY 21.95
Regular Length ONLY 19.95

"PIONEER" TRAIL AND CYCLE JACKETS

Fully down insulated, ripstop nylon outer shell, quilted construction, insulated hood. Zipper front. Colors of red, blue, green, navy. Sizes S.M.L.XL.

CYCLE JACKET ONLY 37.95
TRAIL JACKET ONLY 47.95

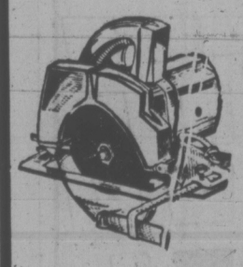

7¼" SAW

Rugged and ready 7¼" SHOPMATE circular saw to complement any home handyman's tool chest. 8-AMP 110-VOLT motor generates 1¼ H.P. and cuts 2x4s on an angle. Regular 34.95 SALE 29.95

ARCTIC PARKAS

100% Nylon outer shell, quilted lining, pile lined hood, zipper and button over front, 4 pockets. Knee-length for added protection. (Green only.) Sizes 38 to 44. A GREAT GIFT AT ONLY 37.95

3/8" DRILL

POWERHOUSE Canadian made ¾" drill with geared chuck and key. 3-AMP 110-VOLT AC/DC motor—power to spare for any home handyman's job. EACH 11.88

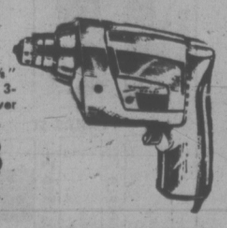

PROPANE TORCH KIT

BERNZRITE by BERNZOMATIC. 14.1-oz. propane cylinder complete with nickel-plated burner head. 1,000 uses around home for plumbing, laying tile, peeling paint, etc. SPECIAL 6.99

"Howick Star" CORDS

The newest style in baggy cords. Just new in. Machine washable. Colors of navy, brown, antelope or green. Waist sizes 28-34. Leg lengths Tall or extra tall. OUR LOW PRICE OF ONLY 16.99

BOAT WINCH

BY FULTON—700-lb. capacity boat or utility winch with carbon steel pinion gear and shaft. Regular 17.50 each. SALE 13.88

FREE PARKING IN CAPITAL'S LARGE PARKING LOT

CAPITAL IRON & METALS LTD.

1832 STORE STREET
385-9703

Up-Island Rinks Win

COURTENAY — Robert Sterling of the Comox Valley Club and Wendy Rateliffe of Courtenay won the "A" events in the inaugural Vancouver Island Junior Open Invitational bonspiel which concluded Saturday.

Sterling, who curled with Tony Pisto, Robbie Peterson and Rick Coty, defeated Bruce Lewis of Comox 10-3 in the "A" final.

Murray Bramford of Nanaimo beat Mervin Wright of Denman Island 13-1 in the boys' "B" final.

Kelly Oulton of Victoria High School (Jeff MacKenzie, Douglas Benedict, Cole Kirby) scored a 10-7 victory over the Jack Blackhall rink of Powell River.

While Miss Rateliffe (Joan Everett, Cheryl Rahn, Patricia Brewster) topped the "A" event of the six-rink girls' division, which was run on a points system, Myrni Vallee of the host club took the "B" title.

DICKSON RINK KNOCKED OUT

NANAIMO — The Neil Dickson rink of Victoria lost its chance to retain its Canadian police curling championship for 1975 when it was eliminated in the Island playdowns Saturday at Nanaimo Curling Club.

Dickson, who lost Mo Hill from last season's championship rink and added Ray Wolfe for the playdowns, won his first two matches of the 16-rink, modified double-knockout tournament before dropping decisions to Ray Bailey of Saanich and Victoria's Bob Hawkes.

Hawkes, who curled with Wayne Dew, Bill Thomas and Bob Wall, nipped Dickson 6-5 in the fours of the "A" event and defeated Dick Latta of Victoria 7-3 in the "A" final to earn the first Island berth in the B.C. championships. The B.C. final will take place Feb. 10-11 at New Westminster's Royal City Curling Club with the provincial champion to advance to the national final March 10-15 in Regina.

Dickson dropped a 10-9 decision in an extra end to Bailey in the "B" event. Bailey was then defeated 11-10 by Ed Schmuland of Campbell River and Latta (Ed Mantik, Barry McCombe, and Ralph Svenson) posted a 10-8 win over Schmuland in the "B" final to pick up the second Island berth.

The Archie Browning rink of Esquimalt won the "C" event.

Napoles Still Champ

MEXICO CITY (AP) — Jose Napoles of Mexico retained his world welterweight boxing crown by knocking out challenger Horacio Saldano of Argentina in the third round of their title fight Saturday night.

It was the 12th successful defence of the title by Napoles, who scored his knockout at the 1:55 mark.

Napoles was in control of the fight from the start, punishing the challenger, who is at least a decade younger at 27 than the champion, with rocket rights, combinations and stinging lefts to the body.

The end came with a clean right cross that set Saldana on his seat after a combination sent Saldana's mouthpiece flying into the crowd.

Napoles, whose official age is 34, is thought actually to be at least 37. The Cuban-born fighter weighed 146½ pounds to 143 for the Argentine challenger.

Napoles, now a Mexican citizen, earned $100,000, while Saldano, fighting for the first time outside his native country, was paid $20,000.

Saldano was in a neutral corner when the end came trying to ward off the blows Napoles was throwing. A right to the chin ended the flurry and sent Saldana staggering backwards a step before sitting down on the canvas next to the ropes. He was still on the deck when referee Ramon Berumen of Mexico reached the count of 10.

Sands

SIX FUNERAL CHAPELS SERVING VANCOUVER ISLAND

Dedicated to Service . . .

your six community chapels, independent, family-owned and controlled. Sands, since 1912.

VICTORIA, 388-5155
SIDNEY, 656-2932
COLWOOD, 478-3821
DUNCAN, 746-5212
NANAIMO, 743-2032
LADYSMITH, 245-2331

INTERNATIONAL FLIGHT CARE
A DIVISION OF SANDS
Specializing in shipping to or from anywhere. Call collect.

Removal and Memorial Service Covering Vancouver Island. Call Collect. A Division of Sands.

Players as Tax Writeoffs Target of U.S. Government

ATLANTA, Ga (AP) — The United states government is attacking an important tax shelter used by professional sports' owners in a suit which might have far-reaching consequences, especially for football and basketball.

If the government wins, some observers say the results will include less expansion, lower prices for existing franchises, fewer ownership changes and fewer buyers for pro teams.

At the heart of the suit is a practice which has become increasingly common during the last decade. When someone buys a team he will allocate most of the purchase price to player contracts and then write off that amount in tax deductions over several years.

This practice is similar to a businessman taking tax deductions for the depreciation on a piece of tangible equipment. In this case, the practice is called amortization, which means taking tax credits for an intangible asset such as a contract for a player's service.

The value of the practice to a team owner is amply illustrated by the case of Atlanta Falcons, the team involved in the suit.

Falcon owners paid $8.5 million when they joined the National Football League as an expansion franchise in 1966. In filing their tax returns, they said $50,000 was the league's entry fee, $7.7 million represented the cost of 42 players chosen from existing teams and the rest was interest payments.

It was to their advantage to allocate most of the price to player contracts because they could be written off on tax returns. The price of membership in the league could not be deducted because it is for an indefinite time and does not lose value as a player does.

During each of their first two seasons, the Falcons took in several hundred thousand dollars more than they paid out, meaning they would be expected to pay taxes on their profits. But after subtracting about $1.5 million each year for amortization of players, the owners reported losses of $506,329 the first year and $581,047 the second, and thus did not pay taxes.

The Falcons set a value of about $210,000 on each of the 42 players they selected in a draft. The Internal Revenue Service ruled each player was worth only 12 per cent of the $8.5-million franchise price.

The result of the dispute was a suit in district court here. Arguments have been completed and a decision is expected next month.

Restic Honored By Grid Writers

NEW YORK (AP) — Joe Restic, who guided Harvard to a 7-2 season and a share of the Ivy League championship, has been named Eastern Coach-of-the-Year by the Football Writers' Association of New York.

Restic, former head coach of Hamilton Tiger-Cats of the Canadian Football League, wil receive the Joseph M. Sheehan Memorial Award.

DON'T BE VAGUE ask for

THE OLDEST NAME IN SCOTCH

the Bay

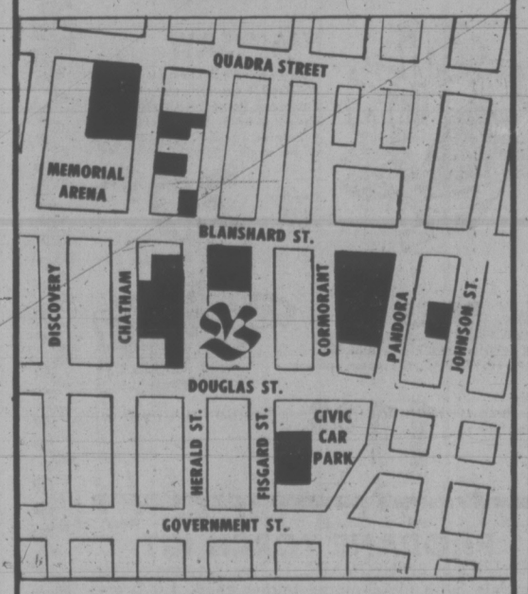

You'll find lots easy parking at and near the Bay . . .

Besides the Bay's 3-level Parkade, which at this busy time of the year you may find filled, there are many alternative parking areas nearby. There are metered lots right across Herald Street from the store; the Civic parking garage one short block away in the 600 block Fisgard plus others as indicated on the map. All within easy walking distance to your Merry Christmas Store . . . the Bay.

Hudson's Bay Company

the Bay

Beauty . . . and the best

in grooming aids for her or for him from the Bay

Your Merry Christmas Store

OPEN 'TIL 9:30 TONIGHT

S1 **The Beauty Set By Phillips**
Fourteen gifts of beauty including a new Lady Shaver, in a single, compact, ideal-for-travelling, case. 33.95

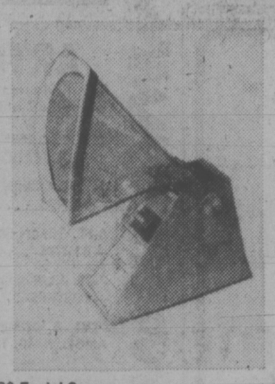

S2 **Facial Sauna By Schick**
Penetrating vapours deep clean and rejuvinate tired, aging, oily, dry, or just plain problem skin . . . With adjustable controls. 27.99

S3 **Crown Jewel Razor By Schick**
A delicate looking ladies razor that really works. With gold plated, stainless steel shaving heads and hair guide brushes. 17.95

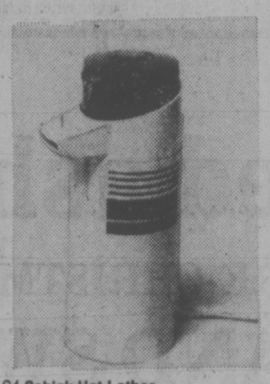

S4 **Schick Hot Lather Dispenser**
Contains dispenser and two hot lather refills. Automatically controlled for the man who wants a hot shave without fuss or muss. 19.95

S5 **Speed Styler By Schick**
A mist styler that has the power and professional features to create any style from exotic to simple. But very feminine in blue vinyl brocade. 24.95

S6 **The Time Machine By Schick**
Made for the woman in a hurry. With the largest bonnet ever offered, four temperature settings (one for wigs), and a comfort control. 1200 wats. 39.99
with mist 49.95

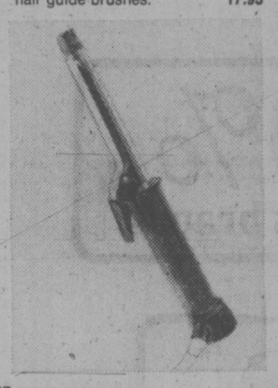

S7 **Curl And Lovely By Charlescrest**
The curling iron with a swivel cord and safety tip. Plus 40 watts of evenly controlled heat. 11.98
Charlescrest curling iron with dual voltage 17.50

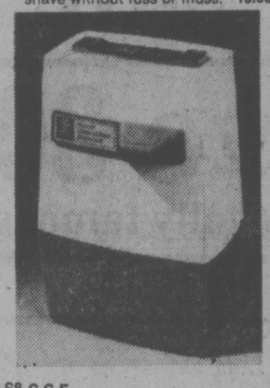

S8 **C.G.E. Shave Dispenser**
Hot moist shave cream for a smoother, more comfortable shave. Can be used with most aerosol shave cream cans. Automatically shuts off. 18.98

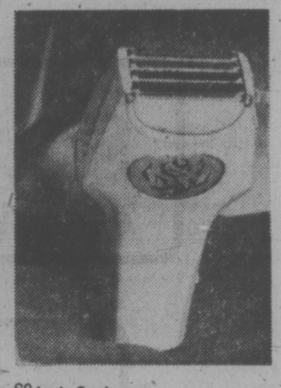

S9 **Lady Sunbeam Shaver**
The feminine shaver in an attractive off white case with gold trim. Smooth shaving with a dual purpose microthin head. 16.98

S10 **Lasting Curl By Schick**
For tangle free sets without damaging dryness. Pre-setting mist and mist rollers in three different sizes.
20 roller 29.98
27 rollers 32.98

S11 **Sunbeam Mist Stick**
Push a button and a fine steam surges with this easy to use iron. Thermostatically controlled for even heat, with a new improved swivel cord. 18.98

S12 **Sunbeam Cordless Mist Stick**
A thermostatically controlled mist stick in a charger base that doubles as a storage unit. Safety tip protects against burns. 20.99

S13 **Speed Styler For Men**
Has 530 watts of super drying power with two speeds and two heat settings for fine finishing. Oversize slip-on attachments. 25.95

S14 **Phillips Ladies Razor**
A dual action razor with an angled head for easy handling. Comes complete in its own compact travel case. 19.95

S16 **Crazy Curling Iron By Clairol**
A wand with steam that lets you twirl a curl in a matter of seconds. A safety light swivel cord keeps you nicely untangled 16.95

S17 **C.G.E. Hair Dryer**
A soft bonnet dryer that's perfect for the girl who still likes an roller set. Has four heat settings and comes in a carrying case. 24.95

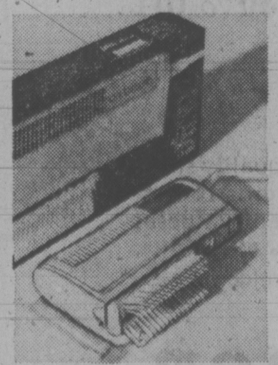

S18 **Clairol Air Brush**
Has two setting for strong or gentle drying. Comes with brush attachments for style drying. A great gift idea for the traveller. 22.95

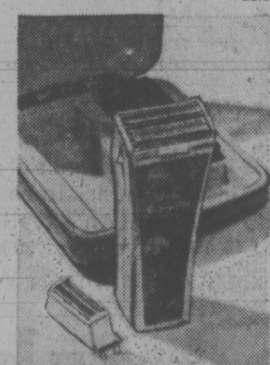

S15 **Lady Remington Shaver**
A beautifully contoured shaver with a dual head — one for underarms, one for legs. In a neat little case. 19.95

S20 **Sunbeam Styler Dryer**
Two speeds give you maximum control when drying with the fast, instant heat. Comes with a new slide-on brush and comb. 20.98
with mist 24.98

Personal Electricals, Main Floor

Use your Baycard, your good-for-so-many-things card

DAILY STORE HOURS MONDAY THROUGH SATURDAY 9:30 A.M. TO 9:30 P.M.
PHONE 385-1311. FREE CUSTOMER PARKING.

Hudson's Bay Company

jack scott

Take One Countess Mara And Broaden Your World

I will freely admit, right here at the top, that it is not an earth-shattering subject, but some significance may be found, I suspect, in the revival of the custom of giving neckties as Christmas presents for men.

The haberdashery shoppes, as you'll have seen, are again devoting great wads of their ads to the old-fashioned cravat and last year, when the revival really began, coincident with the first awareness that we might actually be in another depression, I received no less than four of them. That I was able to say, "Just what I wanted" when what I really wanted was a Lionel electric train, reveals the true nobility of man which I represent so well.

My hunch is that ties came into disrepute as gift solutions because of the cartoonists. Desperate for Yuletide material, they created the legend that women folk dissolve into hysteria at the cravat counter and generally select some item that a man will instantly confine to a back drawer. This began to seem less and less funny as ties became more and more bizarre and now, of course, if a tie doesn't look like a sunburst or some electrical accident they're nothing.

Looking at the ties that I added to my collection last Christmas, I find that they are all brilliant of hue and bold of pattern. Two of them were created by somebody who signs the name Countess Mara and clearly has an unregimented sense of humor. Another, on a mauve background, features a golden horseshoe framing the serene face of Secretariat. I had no hesitation whatever in wearing this to the race track on my occasional visits last summer and, indeed, am convinced that it brought me great good luck since I lost no more than $200.

What I admire about these ties is the fact that there will come at least one or more days of the year when each of them will seem exactly right to match my disposition or to demonstrate some transient defiance of my normally sloth-like passage through life.

Every man has his moments of flamboyance. Very often what he drapes about his neck is his advertising that he is in a certain mood. Why, only last week, wearing one of my Countess Mara jobs, the Office Beauty flashed me a smile of such incandescent understanding that I found myself speaking into the wrong end of the telephone for fully three minutes. The point, you see, is that she **knew** it was a special day for me.

★ ★ ★

Whether we approve or not, the necktie, in fact, remains the durable symbol of status. We may hoot at the tradition of the old school tie or the old regimental tie, but most men select their haberdashery for a variety of reasons linked with image-making, fantasy or ego.

Some years back, I recall, a certain columnist who shall go nameless (Himie Nameless, if you must know) determined that he would wear the same tie for an entire year to demonstrate, as he put it, "that clothes do not make the man." As he anticipated, nobody noticed. He then promptly went back to wearing his usual assortment of ties. Nobody noticed that, either. We did not have the heart to tell him that he was just not terribly noticeable, in the first place.

The English, being more bound in tradition, are perhaps more conscious of this revelatory aspect of selecting a tie. One London paper recently described the complete outfit worn by Prime Minister Harold Wilson when he addressed the trade union conference and said of his tie that it was "almost aggressively modest," clearly implying that this, too, was the **manner** of the prime minister.

The point was made by Wilfred Taylor, of Edinburgh, a philosopher whose works I have admired, who has ventured the opinion that he can instantly assess a man's true personality by the color, pattern and knot of his tie.

Taylor, in fact, divided the entire masculine side of the human race into two main camps, namely those who wear bow ties and those who do not. "There are men who wear bow ties all the time," he wrote, "and who would shrink into sad, unhappy obscurity if they were to wear any other kind."

Well, this may seem a little far-fetched, but if you've ever met a man who wore a bow tie 365 days of the year you will recognize the truth in it.

One of the best editors for whom I ever worked was a bow-tie man all his life (blue with white polka-dots), a true reflection of his enthusiasm and ebullience. When they buried him and we looked down for the last time at his open, interested face it was somehow enormously reassuring to see that he still sported that insouciant bow.

DELUGE of Christmas parcels hasn't fazed the Victoria post office or temporary employee Steve Farmer. The post office says it has the Christmas rush well in hand, with the help of about 600 temporary workers. Parcel delivery on Saturday and again this coming Saturday will help keep things moving. (Bill Halkett photo)

$34 Million Slingshot Hits Target

The giant electronic slingshot known as TRIUMF, designed in part by University of Victoria scientists, produced a "pleasant surprise" Sunday afternoon.

It worked.

The $34 million machine on the UBC campus, eight years in planning and building, had kept scientists wrestling with teething problems over the past two months. But a bevy of physicists and technicians solved their final troubles in a rush Sunday.

For the first time they were able to spin particles of hydrogen at design speed — about 140,000 miles a second —and fire them down a tube to smash themselves into subatomic particles. Designers had expected to take another month or so to reach that objective.

A UVic team of about 10 scientists has been responsible for designing the beam transport system, among other features

TRIUMF stands for Tri-University Meson Facility, although four universities, UBC, UVic, Simon Fraser and the University of Alberta, are involved in the partnership with the federal Atomic Energy Control Board.

Basically, the facility uses 4,200 tons of magnets and electricity to accelerate negatively charged hydrogen atoms by whirling them through about 1,200 turns in a vacuum before flinging them down a pipe to a foil target.

Minute fractions are stripped away as they flash through the target. Beams of the varying particles can be sent into laboratories for research.

One type is thought to be more suitable for treatment of cancer by radiation.

UVic physicist Michael Pearce is on leave of absence to serve as associate director of TRIUMF.

Among others from UVic who worked on TRIUMF are Drs. Lyle Robertson, George Beer, Grenville Mason, Don Lobb, Doug Bryman, Art Olin, C. S. Wu, Charles Picciotto, Terry Hodges and Paul Reeve. Design work at UVic began in 1966.

Robertson said today the final hours just after noon Sunday "went extremely smoothly" and produced the "pleasant surprise."

Only two other facilities, one in Zurich and another at Los Alamos, have the same capability of TRIUMF.

Gas Price Decline Seen as Temporary

Gasoline prices have dropped to their lowest level in 18 months in Victoria but prices are not down to stay, says Robert Dunsmuir, president of the Automotive Retailers Association of Victoria.

He said the decline is due entirely to price-cutting policies of major oil companies who are moving aggressively into the retail market at the expense of the independent operators who lease service stations.

"The oil companies are trying to take all the business for themselves. It is putting tremendous pressure on the corner service station operator."

Recent price cuts in Victoria include Gulf Oil's direct retail station at Hillside and Shelbourne, which dropped its price to 59.9 cents a gallon regular, down from 62.9 in the fall.

The price cut by Gulf is in response to the 57.9 price across the street at the new self-serve station operated directly by Chevron Standard.

Department store service stations have cut their prices to 57.9 cents from 61.9 cents in response to the competition by the oil companies.

Dunsmuir said most of the self-service stations in the Victoria area are directly run by oil companies, rather than members of the association. Most charge 57.9 cents, compared with 67.9 at leased full-service stations.

Full-service stations have been gradually reducing their prices in response to the competition.

Dunsmuir said the present situation could best be described as a lull rather than a price war.

"I don't expect the price will go much lower. And it won't stay low for very long. It will go up in 1975 just like everything else. The only reason it is low right now is because the oil companies are moving into the (retail) market."

He said association members were going through a difficult period because motorists no longer were looking upon local stations as a full-service stop.

They are shopping around for a good gasoline price but they come to a local station about every third tankful for a maintenance check — or at least they should.

"These self-serve stations are a good thing, there's no denying that," he said.

"But a motorist who uses them all the time could find himself with higher maintenance costs because he is not having his car checked regularly."

The trend was for an increasing specialization in the service station industry.

And the price trend could only be in one direction — upwards — in view of the warnings of Alberta Premier Peter Lougheed and the Arab oil-exporting countries, he said.

Hearing On 17-Storey Building

A Victoria board of variance hearing Thursday will consider an application to relax zoning regulations for a proposed 17-unit, four-storey condominium at 290 Douglas Street.

A report in Saturday's Times incorrectly stated that plans call for a seven-storey building.

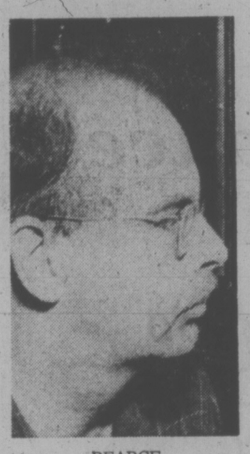

PEARCE
. . . UVic participant

Custodians Favor Strike

Greater Victoria school board maintenance staff voted 93 per cent on the weekend in favor of strike action if necessary in their contract dispute.

But a mediation meeting has been arranged for Tuesday and Bob Cunningham, vice-president of Local 382 of the Canadian Union of Public Employees, said a new proposal will be made to the employer.

"The strike vote doesn't detract from any meaningful bargaining," he said, "and we hope there will be some now.

"We are willing to make a substantial move and hope the school district is willing to discuss what we will put forward in proposals Tuesday."

The union has been seeking parity for 300 janitors, custodians and tradesmen with outside construction trades. This would mean a janitor earning $4.42 an hour would go to $7.12 paid to building laborers and school electricians, earning $5.99 would go to $9.

Cunningham said the union will continue to refuse to service night rentals in a separate dispute related to a difference in interpretation on an earlier workload agreement. The school board has laid a charge of unfair labor practice against the union before the Labor Relations Board.

He also said no overtime will be worked until that issue and renewal of the contract, which expires Dec. 31, are settled.

Meanwhile, Victoria city outside workers, members of CUPE Local 50, were taking a strike vote today. Both Local 50 and Local 382 have been offered and have rejected a pay hike of 12 per cent for 1975.

Employees of the Capital Regional District are meeting tonight to consider an offer which the district said amounts to 18.95 per cent of direct payroll costs for a wage increase in 1975.

The CRD employees are a unit of CUPE Local 388, representing the inside staff at City Hall, which voted last week to turn down a similar offer which would have given clerk-typists a pay raise of $159 a month and higher-paid classifications 15.76 per cent.

Sewer Grant For C. Saanich

Central Saanich municipality has been granted $62,444 under the provincial government's Sewage Facilities Assistance Act.

The grant, equivalent to a 2.96 mill levy or a $12.16 per capita grant, represents assistance towards debt payments for new sewage facilities.

Let's Make Waves, Houseboater Says

Houseboaters at Esquimalt's West Bay Marina may be at sea over their possible fate but at least one of their ranks feel the group should make waves on its own.

The case of floating homes has been handed to the federal government by Esquimalt council which has made it clear that the boats should not stay unless they can be properly controlled.

The two areas of council concern have been that the 30-odd boaters pay no municipal taxes, and no by-laws exist to ensure upkeep of the homes.

Now that decisions on the future of marina residents will be made in Ottawa, the boaters will be "innocent parties" to those decisions, said houseboater spokesman Jean Stewart this week.

"Some people (living on the houseboats) think it'll take a year or so for the decision to be made, and we'll just have to wait," she said.

"But I, for one, think we should start finding out what options are available to us and do something now."

She believes the federal government, because it governs land below the high-tide mark, must pass laws pertaining to houseboat dwellers.

"It'll have to be dealt with in the future," she said. "More and more people are going to live on the water."

Stewart said she contacted various government officials to find out existing laws for houseboat dwellers before establishing herself at the wharf.

"We were told there were no laws," she said.

She took this to mean there were no restrictions, although aldermen recently made it clear that it might instead mean such dwellings just weren't allowed.

"Some government has to set up a mechanism for collection of taxes," she said.

Since boats moored at a marina are not on municipal property, persons living on those boats cannot be taxed as can other residents.

But Stewart would be happy to pay taxes.

"I think we really ought to be contributing to the municipality," she said.

But no one will let them.

One houseboater offered to collect tax money and give it to the municipality, said Stewart, "but they said there'd be no place to put it."

Esquimalt residents living nearby are opposed to the boats for esthetic reasons.

"When they had the open hearing at council, we weren't against a properly maintained marina," said Jean Haines of 475 Head St.

"Boathouses were to be constructed, but they said they wouldn't block our view and the boathouses would be all the same size," she said.

"These (houseboats) are all different sizes."

"I feel very sorry for them (the boaters)," Haines said at a recent council meeting.

But she and other residents who were in the area first believe their wishes should be respected, and the floating homes moved out.

Still, the boaters await a federal decision.

School Board Headed For Bankruptcy—Bunn

Greater Victoria school board is on the road to bankruptcy, chairman Peter Bunn warned today.

Bunn, explaining why he will not stand for re-election as chairman in January, said the board in the past few months has been "on a very dangerous course indeed."

"I see the route we're going is one to bankruptcy."

Bunn was the only trustee to vote this month to reject a proposed settlement giving Greater Victoria teachers a 16.3 per cent raise in 1975.

However, he isn't giving up all political ambitions.

"I shall certainly run for vice-president of the BCSTA (B.C. School Trustees' Association) at the May convention," he said.

Bunn said he will seek the BCSTA presidency, eventually.

He said he has been "very uncomfortable—as chairman" in the last three months, having to reflect the position of board publicly.

"I find myself becoming hypocritical."

As a trustee, he said, he will be free to voice his opinions as strongly as possible in board meetings next year.

"I must let an experienced, common-sense approach to education be heard and I can't do it as the chirman."

Ask The Times

Q. Can you please tell me the address of the Canadian Direct Mail Association.—M.K.

A. Box 5100, Station A., Toronto, Ont.

Traffic Light Boost Set

The push-button traffic light at Cedar and Shelbourne will be enlarged to make it more visible to motorists, Saanich police promised today.

Sgt. Bill Chisholm said traffic problems at the intersection have been under constant consideration and the larger red light is one definite action that will be taken.

Saanich police and Greater Victoria school board have both received copies of a report from parents of Doncaster elementary school children listing traffic violations at the corner.

In a one-week survey, parents saw 46 drivers run a red light at the pedestrian-activated traffic signal, and 185 drive through amber lights when there was sufficient of time to stop.

Parents are concerned about the safety of children using the traffic light to go to and from school.

Spokesman Mrs. I. E. Camp said the parents want the school board to hire an adult crossing guard to patrol the crosswalk.

A. J. Longmore, superintendent of schools, promised today to again write Joe Phillipson, asociate deputy minister of education, asking for permission to hire the guard.

The board has written Phillipson before asking that several adult crossing guards be hired.

The problem is the education department wants the board to hire the guards at minimum wages, while the board is obliged to pay its non-teaching staff union wages, Longmore said.

Chisholm said in many cases the push-button light is more dangerous than a simple crosswalk.

Children start out acros the road as soon as the light turns green, not checking as carefully to see if cars stop as if they were at a regular crosswalk, he said.

And motorists, accustomed to having the light green and driving right through, sometimes don't notice when it turns red.

Wilkinson Rd. Phase-Out Stepped Up

By DEREK SIDENIUS
Times Staff

All sentenced prisoners will be moved out of Wilkinson Road jail and into alternate centres by early next month, Edgar Epp, deputy minister of corrections, has told the Times.

However, those inmates on remand from the courts and awaiting trial — comprising about a third of the prison population — will remain but under improved living conditions.

Epp said the jail's kitchen will be replaced, possibly with a mobile unit or catering service, and the remaining inmates will be transferred to "better parts" of the institution.

"I am clearly not satisfied with this solution . . . we'd like to be able to close down the jail right now."

He said a decision has been made to build a new centre for the remand prisoners, probably on Wilkinson Road jail property, but the size of building needed has not been determined.

"We have put a hold of six weeks on developing the new building . . . in order to get a report giving projections of numbers of people coming through the system relating to the crime rate.

"We need a building able to handle 20 to 30 prisoners now, but is it realistic in view of the growing crime rate?"

Epp said he had not "abandoned hope" of finding temporary alternative facilities for the remand prisoners until the new centre is built.

The department has been unable to find any other lock-up which could be used temporarily and which supplies the health care or offers the recreation facilities available at Wilkinson Road.

Epp estimated only 60 per cent of the prisoners awaiting trial require maximum security treatment. The other 40 per cent could be handled in other ways, he suggested.

The department had been working on developing bail supervision and bail hostel programs for the more reliable, low-risk remand people, but neither program has been instituted.

The core of the problem, Epp said, is in the courts, and the solution — devising some method of accelerating cases through the justice system.

Of the sentenced population to leave Wilkinson Road jail, 50 per cent will go to the forestry camp near Jordan River, 40 per cent to community corrections centres, and the remainder will be dispersed to jails elsewhere in the province.

Jordan River camp is expected to open Jan. 6 with a capacity of 60 minimum-security inmates.

One community correction centre has been operating for the past three or four years just outside the gates of Wilkinson Road jail. Epp said another centre of the same capacity — 20 prisoners — is being sought in the greater Victoria area, and a third somewhere between here and Campbell River.

Inmates in these minimum security centres will either work at regular jobs in the city or attend school, Epp said.

The maximum-security prisoners — their number varies between four and eight — will be absorbed into the jail systems at Haney, Oakalla, Prince George, Kamloops or the federal penentiary.

Epp said the ideal goal in treating hardened criminals is to separate them from the main prison population and get them into smaller units where a close rapport with staff may develop.

"If we have, say, 10 people with intense problems, determined to continue a life of crime and violence, all living under one roof then we're going to have an explosive situation."

A large maximum-security population only tends to irritate problems, he said.

Epp compared the corrections officers' ability to help such criminals with that of a doctor trying to treat a patient who had throat cancer and yet who continues to smoke.

"We should stop proetending our large institutions are rehabilitative and that compulsory treatment has any positive effect."

One-Parent Family Trend Grows

NEW YORK (NYT) — Almost no one says "broken homes" any more. Now they are popularly called "single parent families" and they are a way of life for one child in every seven.

If, as the social scientists suggest, the new description reflects society's increasing acceptance of the single-parent family style, then the numbers offer even better proof:

Across the U.S., according to the Census Bureau, nine million children under age 18 are being raised by one parent only — more than eight million by mothers, 800,000 by fathers. This averages out to 4.2 million one-parent families and represents a child-rearing trend that has been growing since 1960. The growth has been seven times as fast as the traditional two-parent or nuclear family, and has been apparent among whites and blacks, among the poor and the not-so-poor.

"Before you know it," joked a New York City demographer who heads one of the country's 29 million nuclear families, "they'll catch up with us 'nukes.'"

Not surprisingly, interest centers on the mother-child family both because of its steady-growth rate (up by 40 per cent in the 1960's and up by 28 per cent in the first third of the 70's) and the numbers and ages of the children involved (30 per cent are under age 6).

Not surprisingly, the sociological theories range between extremes.

At one extreme are those who theorize that the trend may be "a bleep in the data" — a symptom of the divorce fever now hitting nearly a third of all first marriages. At the other extreme are those who suggest that the country may be in the midst of a significant change in child-rearing patterns.

Others, citing remarriage rates to show that 50 per cent of these families are likely to evolve into new nuclear families within five years, stress their dynamic nature.

While the rise of single parenting "raises all sorts of intriguing questions about whether we are experiencing a change in child-rearing arrangements," notes Martin Reim, a Massachusetts Institute of Technology sociologist, "we need also to recognize that single parenting is not a static category but rather a state of transition."

This transitory theme is echoed in studies on the single parent family and its implications for public notices, particularly welfare reforms.

A variety of social, educational and counselling programs are springing up from the grassroots — in churches and temples, in Y.W.C.A. halls and mental health clinics and on college campuses, especially those with day care, a mecca for single mothers re-tooling for the job market.

The focus of all this attention, the single parent family, has not only been growing in numbers but changing in nature.

Census figures show that, in 1969, more children (38 per cent) lived in families headed by widows than in any other single parent family type. But by 1970, the children of divorced (29 per cent) and separated (28 per cent) mothers far outnumbered those of widows (26 per cent).

Clearly, crumbling marriage helped build most of today's single parent families. So did no marriage: The proportion of children living with never-married mothers increased during the sixties from 5 to 9 per cent.

The somewhat ambiguous term, "single parent families," has tended to foster the belief that such families are headed only by unwed mothers. Other myths that have flourished have been dispelled, at least in part, by Census Bureau figures:

Myth: Most of these families are on welfare.

Fact: About 35 per cent are on the welfare rolls.

Myth: Most of these families have many children.

Fact: The average number of children is 2.2.

Myth: Most of these families belong to minority groups.

Fact: The breakdown is 65 per cent white, 35 per cent black.

The 1972 median incomes for all female-headed families was remarkably low ($5,342) compared with the median income for all families ($11,116) in the same year.

SALE of DRESS SHOES

the Natural looking pump

AND DRESS SANDALS

Regular to $28

NOW 18.95 Pr.

OPEN 'TIL 9 P.M.

Tuesday, Wednesday, Thursday, Friday

VILLAGE SHOES

2238 Oak Bay Ave.

Phone 598-3031

SMOKE HABIT FOUND STRONGER IN WOMEN

GENEVA (UPI) — Women have greater trouble than men to stop smoking, an American expert says.

Dr. Daniel Horn, Director of the National Clearinghouse for Smoking and Health, said the majority of women use cigarettes as a form of negative tranquillizer.

Men use cigarettes for pleasure, Horn told a news conference on a meeting of the smoking and health committee of the World Health Organization.

"There is no over-all solution," Horn said. "It is a question of finding other ways of getting satisfaction and there are many other things which give greater pleasure."

dear abby

Office Party Line

DEAR ABBY: My husband's boss is having a Christmas party for the employees. Husbands and wives are invited and unmarried employees may bring their own dates.

Last year I couldn't go because I was in the hospital having a baby. And the year before I missed the party because I had the flu.

My husband is trying to talk me out of going this year. He says if I go I'll have a lousy time because I won't know anybody there. He says he'd like to take a single girl who works in his department.

I really want to go. I even made myself a party dress to wear. I think it's time I met my husband's co-workers, besides, I don't think it looks right for a married man to take a single girl to the company party. What do you think? — Mrs. Stay-At-Home

DEAR MRS.: I think you should go the party with your husband. Assure him that if anybody has a "lousy" time, it won't be you!

DEAR ABBY: Our son is a very successful professional man who is married, has a beautiful family, and lives 1,500 miles from us.

Yesterday I received a call from his secretary. She said, "Your son would like you and your husband to be his houseguests from December 22nd through December 28th. Please call me collect and let me know if he and his wife can expect you."

I was hurt and shocked. In previous years my son (or his wife) invited us personally. I thanked the secretary and told her I would talk to my husband and let her know.

When I told my husband about the call he said, "I'll go if you want to, but I don't consider that much of an invitation."

Abby, I agree with my husband, but it's more than some parents get from their married children. Besides, we haven't see our grandchildren since last Christmas and we are aching to see them.

Should we swallow our pride and go? Or should we be honest and let our son know that if he (or his wife) couldn't find the time to phone us personally we don't care to accept their hospitality?

Maybe I should mention that our son has always sent us money for first class plane tickets. — Hurt But Tempted.

DEAR HURT: Your son appears to be very insensitive, but whom would you be punishing if you stayed home? Yourselves. So, be a little selfish, and go!

DEAR ABBY: Someone asked if plants had feelings, and you stated that they reacted to "sounds."

A man named Backster demonstrated by use of an electrocardiograph that plants do have feelings. He conducted an experiment in which a plant reacted violently when someone entered the room thinking menacing thoughts about the plant.—Larry R.

DEAR LARRY: Fascinating! Please explain how a plant expresses a "violent" reaction.

WHEELS

By MIKE LAMM

DEAR MIKE: After a complete overhaul, my 1969 Toyota Corona now gets about 20 mpg. This is far less than it got before the overhaul. The service people say the PCV (positive crankcase ventilation) system now needs an overhaul, which could go as high as $175. The car now registers over 100,000 miles, so I question sinking even more money into it. What do you say?—Caught.

DEAR CAUGHT: I can't see how any work on the PCV system can run to $175. The way you can determine whether miles-per-gallon improvements are worth the cost is to remember that: at 50c per gallon, if you drive 20,000 miles a year, every additional mile per gallon will save you approximately $25 annually. Now keep in mind that 20,000 miles a year is higher than average, and if you drive less you save less. To take an example, though —if you use 20 m.p.g. as your baseline, and if you drive 20,000 miles a year, getting 25 m.p.g. will save you $125 per annum.

DEAR MIKE: I have a 1966 Galaxie that dies at the drop of a hat. When I shift from neutral to reverse, it dies two or three times. When I turn the front wheels for parking, it dies. Sometimes when I'm waiting for a stop light, the engine starts to jump and shake and then dies. Something wrong.—Dying.

DEAR DYING: I'll say. It's carb adjustment or tune.

DEAR MIKE: I'm all set to buy a 1966 Chevelle 396 with 82,000 miles on the clock. The present owner is a longtime family friend. The car has new tires, brakes, shocks, mufflers, wiring, and a recent tuneup. It looks great inside and out. The only problem is that it burns a quart of oil every 600 miles. Does this mean the engine will need an overhaul soon?—Hot to Trot.

DEAR HOT: Not necessarily — it sounds fairly normal and expected for a car of this age and mileage. With good care, you can probably log another 30,000 miles before you have to remove the heads or pan.

DEAR MIKE: I have a 1958 Cadillac convertible in storage and plan to eventually restore it as a hobby car. My problem is mice. I've set traps, but I'm afraid they'll do damage to the upholstery, top, floormats, etc. Is there any sensible way to repel mice? I've tried hardware stores, exterminators, and so forth, but to no avail. — Gnawed.

DEAR GNAWED: How about a cat? Poison bait? And actually, I wonder whether mice will chew up a car. Can any readers share their experiences with us?

DEAR MIKE: At speeds between 15 and 30 mph, there's a medium loud whirring noise that seems to come from the rear end of my 1969 Falcon. It's rhythmic — about two whirs per second. What causes this, and should I have it looked into.—Whirried.

DEAR WHIRRIED: Possibly bad bearings in the differential or axles; maybe worn gears or shims; check to see if there's enough lubricant in the differential. If there is, let someone check the wheel bearings, and if those are okay, it's inside your differential. Lots of cars with lots of miles make such noises. I wouldn't do anything (in the latter instance) unless the noise becomes quite loud and annoying.

(You can write to MIKE LAMM at The Times, 2621 Douglas.)

In Our 72nd Year

Saba Bros Limited

1130 Douglas St.
Phone 384-0561

Winter

Coat Clearance

Untrimmed

Reg. 60.00 to 250.00

sale 48.00 to 200.00

Fur Trimmed

Reg. 175.00 to 450.00

sale 130.00 to 360.00

Don't miss this great event. Many one of a kind. So shop early for best selection!

Fur trims include mink, fox, raccoon. Beautiful worsteds, tweeds, plaids and mohairs — many carry the Wool mark!

You'll see dressy styles and casual styles including pant coats . . . exciting color combinations . . . solids including black, grey, brown, navy, plum, blue, green.

Sizes in the group include 7 to 17 and 8 to 18.

Coats, Downtown, 2nd Floor

Open 9 to 9 daily from Dec. 16th to 20th

CHARGEX

CHARGE IT!
new accounts opened in minutes

master charge

Alvarez-Welch Medical Report

By DR. WALTER ALVAREZ

In the last 30 years a number of people have asked me, "What is diverticulitis of the colon?"

Diverticula are little pouches about as big as peas, a number of which come off the side of the colon (large bowel). Until about 1945 I rarely heard of diverticulitis and I rarely felt that I could diagnose it. Then it became a fashionable diagnosis, and at the Mayo Clinic I saw dozens of people who had been given that diagnosis. Usually they had had some pain in the abdomen.

An X-ray study of a person past 50 or 60 years of age commonly shows some diverticula on the bowel. Right now, I have three that I know of. I don't have them operated on because so far they have not bothered me. It is conceivable that cancer might form in one, but at my "mature age" the risk of taking them out surgically would be greater than the risk of leaving them in.

Recently I haven't seen any patients with the diagnosis of diverticulitis. The enthusiasm for that diagnosis seems to have disappeared.

TRICHOMONAS

Women write to ask me what their doctor meant when he said that they have a trichomonas-produced vaginitis. In Greek, "tricho" means a hair, "monas" means a tiny swimming organizm; and "itis" means inflammation, hence the combined word means an infection of the vagina with a microscopic organism with hair'like projections on it.

When the tiny organisms are all killed by a medicine, the woman is well. That will make the woman very happy, because with the little "bug" she can have a good deal of distress, with itching and an unpleasant discharge.

A woman asks me if it can be gotten off a toilet seat, but this I much doubt, because when the organism dries, it dies. The same is true of the spirochete (microscopic spiral organism) of syphilis. When it has dried, it is dead. In all my 69 years of practice, I have never seen any woman with a venereal disease that she could have gotten off a toilet seat. Always she had gotten it from a sexual partner.

Whenever in years past I have had to treat a woman for a vaginitis, I have had to insist that at the same time I must treat and cure her sexual partner. Not to do this would be to waste the time and money of my patient, beacuse even if she were cured, she would be reinfected from her partner who still had the bug.

PARKINSON'S DISEASE

In that fine journal "Neurology" for August, 1974 (page 715 is a fine article by Drs. R. B. Bauer and J. T. McHenry of Detroit, who say that Amantadine is a helpful drug for patients with Parkinson's disease, and is especially good when given with levodopa. The Amantadine has been used by many patients during the last four years.

BIRTHMARK

Many a parent of a lively little girl is horrified when she is born with a "strawberry" red birthmark on the side of her face. Such parents want to know what can be done. I have read of many a treatment, perhaps with a skin-colored ointment like that of Lydia O'Leary, called Covermark, or with tattooing. I have heard surgeons say that an operation can do more harm than good, because it must leave an ugly scar.

Now I read in "Modern Medicine" for September 16, 1974, the abstract of an article by Dr. R. D. Richards of Baltimore, who says that eventually the red lumps should fade and disappear. Hence, wise skin specialists say to parents, "Leave it alone."

Once, years ago, at a meeting of the American Medical Association, I stopped to hear an attractive woman telling about big flat purple birthmarks, called portwine marks. Then she took a towel and wiped her face, and there was a birthmark that had been perfectly covered up and hidden with the Covermark ointment.

For your copy of "Diverticulosis and Diverticulitis of the Colon," send 25 cents and a long, stamped, self-addressed envelope to Dr. Walter C. Alvarez, Box 957, c/o The Times Family Desk, 2021 Douglas Street.

YOUR HOROSCOPE

Forecast for Tuesday, Dec. 17

By SYDNEY OMARR

ARIES (March 21-April 19): Accent friendship — and a family reunion. Make first gesture. Reconciliation is on tap — and you might as well be big about it. Taurus, Scorpio and Libra could figure prominently. A wish is about to be fulfilled. That's no excuse for giving in to "sweet tooth."

TAURUS (April 20-May 20): You may feel as if you are running an obstacle course. Key is to see the real, to eliminate the imaginary demons. Build self-esteem. Deal with Pisces, Virgo persons. Accent career, community projects, promotions and added responsibility. Prestige will be on upswing.

GEMINI (May 21-June 20): Put philosphy to work. Get "in touch" with those at a distance — persons who share yor ambitions, goals, motives. Organize. Get priorities in order. Capricorn, Cancer could play important roles. Make calls — and correspond.

CANCER (June 21-July 22): What appears a mistake will rebound in your favor. Know it and avoid depression. You will be reaching more people and completing an important project. Aries, Libra could figure in picture. Question about financing will be settled.

LEO (July 23-Aug. 22): Emphasis is on "double harness." Means you require active participation of partner, mate. Joint efforts are likely to succeed. You get new lease on life due to favorable legal resolution. Another Leo helps along the way.

VIRGO (Aug. 23-Sept. 22): Routine or basic issues take precedence over the dramatic. Key is to maintain steady pace. Don't delegate too many duties. Your own touch is more valuable at this time. Teach and learn — share knowledge. Aquarian is in picture.

LIBRA (Sept. 23-Oct. 22): Accent is on creativity, change, children, the ability to get your message across, to imprint your style. You're going to receive social invitations — you will write and be in communication with a "world traveller."

SCORPIO (Oct. 23-Nov. 21): Emphasis is on definition, policy, details, conclusions. Be alert, aware and attentive enough to "study" between the lines. One who makes many claims is testing, seeing how far the game can go. Aquarius, Leo and another Scorpio probably will be involved.

SAGITTARIUS (Nov. 22-Dec. 21): Short trip, ideas, ability to analyze problems — these are spotlighted. One you care for shows that feeling is reciprocated. A relative who appeared indifferent embraces some of your ideas, concepts.

CAPRICORN (Dec. 22-Jan. 19): Some may get impression that your budget has no limits. Do something — fast — to correct that impression. Be a comparison shopper. Genuine bargain is available. Refuse to be taken for granted. You have right to "something extra."

AQUARIUS. (Jan. 20-Feb. 18): Accent is on personality, the way you come across to others. Take initiative and be independent in thought, action. Lead rather than follow. If selective, you get good deal. Refuse substitutes. Insist on quality — and you'll obtain goal.

PISCES (Feb. 19-March 20): What occurs behind closed doors is more important than usual. You have authority on your side — someone will be "pulling strings" in your behalf. Older, experienced individual wants you to succeed. Know it and feel good about it!

THE AUTOMOBILE RE-THOUGHT

This brilliantly conceived and executed sedan is THE answer to basic personal transportation needs for the immediate and foreseeable future.

HONDA CIVIC

Come In and Take a Discovery Drive Before You Buy Any Car . . .

PRICES START AT $2899

ROAD TEST MAGAZINE HONDA CIVIC IMPORT CAR OF THE YEAR AWARD

HONDA CAR CENTRE

909 YATES AT QUADRA (Dealer Licence D8217) 386-6707

M.D.I. BATH BAZAAR

614 JOHNSON
386-1211

OPEN Tuesday to Friday 9:30-5:30. Saturday 9:30-5:00. Closed Monday.

CHRISTMAS GIFT SUGGESTION

DECORATOR TOILET SEATS

Carved wood. Available in Colonial Rose, Aztec Sun, King and Queen Patterns

"We Also Stock Small Plumbing Parts"

P.S! New Shipment from London

COATS by KASHMOOR!!

100% Mohair — 100% Llama

Same Price as Last Year — $105

a 10% Discount to Senior Citizens

PICCADILLY SHOPPE

1017 Government

For Cooking Ease Try Turbot Fillets

By HILDA BEASTALL

Fillets of turbot fish are not only an economical buy when a shipment comes in frozen and are advertised at 79 cents for a pound, but also can be used as the basis for several deliciously different meals. During the Christmas season many people welcome this change to a more simple form of the all-important protein.

Turbot is a finely textured and delicately flavored white fish from cold northern waters. It has been compared favorably with sole, making it acceptable to many people not particularly fond of fish. The only way to spoil all this excellence is to overcook at too high a temperature.

Of importance to most homemakers is the ease of cooking, for there need be no preparation. The frozen fillet as bought is kept in the freezer section of the refrigerator until wanted. Take it out and break off a portion if the whole fillet is not needed. Rewrap remainder tightly and replace in freezer at once.

PAN-COOKED TURBOT FILLET

1 pound frozen turbot fillet (approx.)
¼ cup finely chopped celery and leaves
1 Tbsp finely chopped onion
1 Tbsp finely chopped parsley or chervil
2 Tbsp soft margarine or soy oil
1 Tbsp wheat germ
Paprika and salt

Melt margarine in skillet or frypan having a lid. Add the finely chopped vegetables and herbs. Cook gently for 7 to 10 minutes. Sprinkle in the wheat germ.

Meanwhile, break or cut turbot fillet into serving pieces, about four to a pound. Rinse under cold water, drain.

Lay turbot pieces over the wheat germ and vegetables; sprinkle with a little salt and paprika. Replace lid; on low heat, cook gently for 10 to 15 minutes or until fish flakes readily when tested with a fork. It is then ready to serve since there is no need to turn the fillets. Serves 3 or 4, with sliced carrots and potatoes.

A squeeze of lemon juice is always good with fresh fish, but not necessary with turbot for it is not a "fat" fish.

FISH PIE (Turbot) No. 1

2 cups cooked flaked turbot
1 cup milk from powdered skim
2 small eggs or 1 large
½ tsp salt
Chopped parsley
1 cup wholewheat breadcrumbs
1 Tbsp wheat germ
1 Tbsp soft margarine

Grease a shallow casserole. Spread the flaked turbot in the dish. Beat egg, or eggs, with milk, add parsley and salt. Pour over turbot.

Spread breadcrumbs and wheat germ over all, and top with pieces of margarine.

Bake in 350 degree oven for 25 to 30 minutes or until set.

If you don't wish to use oven, heat all ingredients in saucepan at gentle heat, stirring occasionally to prevent sticking. When thickened slightly and gently bubbling, serve over cooked celery, green beans or peas. Serves 2 or 3.

FISH PIE (Turbot) No. 2

2 cups cooked flaked turbot
1 Tbsp parsley
¼ cup cooked spinach or green beans
2 cups mashed potatoes
Sprinkle of salt
1 Tbsp wheat germ
1 Tbsp soft margarine

Mix together the fish, parsley and spinach or green beans; put into a shallow casserole, well greased. Spread with mashed potato on top. Sprinkle with wheat germ and dot with margarine and a little paprika.

Bake in 375 deg. oven for 15 minutes to heat through and brown the wheat germ slightly. Serves 2 as a complete meal.

If you enjoy a mild-flavored fish at an economical cost, keep these recipes for using the next time you see frozen turbot fillets advertised or spot them at the fish counters. They are not always available. Since they are usually in the frozen state they are handy to buy and put into the top-of-refrigerator eezer.

SEEKING a better view of a nearby fire, a youngster lost his head—or at least got it stuck, between railings on a bridge. A firefighter took time out, after he heard the boy's screams, to free him.

family

'Heavenly Smells' of Yuletide Season

elizabeth forbes

The season of the gifts is at hand. The time of friendly handshakes, pats on the back, shared drinks and cups of coffee.

We're going to parties, wrapping presents and addressing cards. Our homes are filled with the good odors that go with Christmas cakes, puddings and mincemeat.

Despite all this fun and excitement, we will not be able to enjoy the festive season to the full, if we do not give some thought along the way for those who through circumstances beyond their control, are unable to look ahead as we are doing, to a happy Christmas.

You know this as well as I do. Please . . . please do not forget it!

Speaking of the good odors that arise from Christmas baking, reminded me of an 18-year-old young lady I knew over a decade ago who had definite ideas about the "good smells" as she called them, of the Yuletide.

In those days, the world was made of stardust as far as she was concerned. Life itself was a light-hearted tripping from one thing to another.

So, when she did a bit of a hop, skip and jump in front of me, murmured "heavenly smells" and then offered to tell me about them, I sat still and listened.

Right at the beginning she waved a slim hand in front of me and ticked off those smells on four fingers and a thumb.

First there was the kitchen smell. "It's got a smidgeon of sticy raisins and citron peel in it," she said.

"Spices too, that tickle your nose, and the warmth of Christmas cake in the oven and cookies cooling on the baking shelf."

A second finger wiggled and I heard there was "a tree smell." You get it over and over again if you have "a real tree" in your living room, I was assured.

That smell of a fir tree combined with pine and cedar boughs went with the almost intangible scent this young lady found when she opened boxes of Christmas decorations.

"It's a sort of memory that has a bit of all past Christmas times in it."

A third finger wiggled for "a fire smell", as she explained that in her family, the clippings from the tree, the ends of tinsel and the broken cones were always thrown in the fireplace "and when they burn you get a wonderful, wonderful smell."

A fourth finger signalled "the Christmas card and parcel smell."

Until then it had never entered my mind that cards, wrappings, ribbons even the gifts we send out, have a special sort of smell.

Think about it for a moment and you realize it's there and that it is a very subtle aroma, compounded of love, goodwill, friendship and as I said at the beginning of this column — a thought for others.

The last scent to be enumerated with the help of a pretty thumb was the "flower smell".

I remember that when my young friend said that she walked dreamily away. Then turned to say over her shoulder "I hope I get red carnations . . . there never was a better smell at Christmas than red carnations."

There you have it! The "too, too divine" smells that, a decade ago, were part of Christmas in a young lady's mind.

I'm sure there are many more. No doubt, with these to go on, you will be able to add your own, I hope you do.

After all, it's such things that make a Yuletide. Things like fruit cakes cooking in the oven, decorations a-glitter on a fir tree, pine cones burning in a fireplace and parcels to open on Christmas morning.

Just to bring this story up-to-date, let me tell you the young lady I have written about, is now crowding the 30-year-mark.

She is married, has a home of her own and, although I have not seen her recently, I'm sure that at this season of the year, she still talks of her "too, too divine smells."

I'm also certain that her husband sees that she has her red carnations on Christmas morning.

Option to Costly Meat In Abundance Off Shore

By MARY MOORE

Canada has one of the longest coastlines in the world and yet we are not a fish-eating nation. Willy nilly we will have to become one.

Meat is becoming such a problem due to high prices and short supply of feed grains that we should turn readily to our unlimited resource — fish.

At our house we were having six for dinner and I decided to practise what I preach. I bought sole fillets and served them with a shrimp sauce. I was so pleased with the result that I wanted to go right to the office and write this column even though it was past midnight.

SOLE FILLETS WITH SHRIMP NEWBURG SAUCE (serves 6)

2 lbs. sole fillets (I used frozen but fresh would be better)
One 7-oz. can small shrimp (drained)
1 tbsp. butter
1 tbsp. flour
⅛ tsp. freshly grated nutmeg
¾ c. 18 per cent cream
¼ c. sherry

Arrange sole fillets on buttered foil or broiler pan in one layer.

Make the Shrimp Newburg Sauce (before broiling the fillets as they need watching): Stir together butter, flour and nutmeg to blend. Stir in cream and sherry until thick. Gently stir in drained shrimp. Keep hot.

Brush sole fillets with melted butter and sprinkle with paprika. Preheat broiler burner. Boil fillets on one side only 5 inches below burner. Watch them for being thin they cook quickly. DO NOT OVER COOK. Mine were cooked through in four minutes. Carefully transfer to preheated platter in two neat rows. Pour hot shrimp sauce over in a long broad line. Garnish lavishly with parsley and serve at once.

NOTE: Write to Mary Moore, 32 Churchill Ave., Hamilton, Ont., enclosing stamped self-addressed envelope and 10 cents for each specified recipe.

• the leisure craftsman

by Phyllis Fiarotta

Do you have a desk or drawer where you keep all of those important papers filed in one glorious heap? A handsome hanging banner not only adds a cheerful note to a den or kitchen corner, its pockets keep everything in perfect order.

1. The base is a 24x36-inch piece of fabric. Felt or a heavy fabric such as duck or even oilcloth can be used.

2. Sew a running stitch ¼ inch in from the sides and bottom edges to keep felt from stretching. Make a ¼-inch hem around the sides and bottom edges of fabric base.

3. Fold under a hem wide enough to accommodate a curtain rod on the top edge.

4. The pocket and the appliques are cut from felt.

5. The pockets can vary slightly in size. Cut the desired sizes from paper, arrange them on the base fabric and make any adjustments.

The pocket details are (clockwise from upper left):

6. An old or new mirror is framed with felt. Cut the frame ½ inch larger than the mirror. Cut out a window. Sew on diamond and circle appliques. Sew the frame to the base fabric with the mirror tucked inside.

7. Stars, hearts, or other appliques are sewed to large empty spaces between the pockets.

8. Pad and pencil pocket is decorated with a large arrow on one side. Attach a strip of felt vertically, stitching down at top and bottom edge. Sew across at 1-inch intervals. Next, sew felt pocket to banner, stitching on three sides. Pencils and pens are slipped into the sewed seams on the strip and a writing pad is tucked into the pocket.

9. Important memoranda pocket is decorated with a large check mark and a star.

10. Button and a straight pin applique are on pocket for sewing gear.

11. Stamp pocket has a scalloped stamp applique topped with a center oval.

12. Bills go in one long pocket that is sewed to the base fabric with stitches sewed through the center as well as the sides and bottom. Big bills go into dollar bill pocket and the smaller ones into coin appliqued area.

13. Food list pocket has a hgamburger applique. Bun is a circle cut in half and the burger is a strip with rounded corners. Add a pickle on a toothpick.

14. Letter pocket is designed like the back of an envelope. Sew a contrasting triangle to the top of the pocket. A heart seal applique is sewed over the triangle flap.

15. All appliques are sewed to the pockets before you sew them to the base fabric.

16. Sew the pockets to the base fabric ¼ inch in from the bottom and two sides.

17. Slip a curtain rod through the top hem and hang.

For a free 16-page, full-color booklet on fun-filled ideas using plastic-egg panty hose containers, send your request along with a stamped, self-addressed, business-size envelope to The Leisure Craftsman, care of this newspaper.

Improvement On the Pill Tracked

HOUSTON (UPI) — Researchers are on the trail of a new birth control medicine which they hope will prevent conception with no side effects and will only have to be taken once every three months.

Dr. Roy G. Smith of the Baylor College of Medicine said scientists have isolated an important protein that unites with the sex hormone progesterone to ready the uterus for the fertilized egg. If they find a nontoxic chemical to prevent that process, the method could be available within 10 years, Smith said.

He told the American Chemical Society's southwestern regional meeting finding the chemical should be easier than isolating the protein, which took four years of research.

Smith said the method should be perfected in animals within two years, but the U.S. Food and Drug Administration testing could take seven to 10 years more.

He said the method should vastly improve today's birth control pill, which must be taken daily to prevent ovulation and has numerous side affects.

"There will be no side effects," he said. "That's the reason for this work."

He said the only possible problems would be rare individual reactions to whatever chemical is used.

Smith said the chemical would be administered locally probably by implanting a nodule of the agent in the uterus. The nodule would slowly dissolve releasing the chemical and would last three months or more, he said.

By preventing the uniting of the protein receptor and the progesterone the fertilized egg could not attach to the wall of the uterus for the fetus to form.

"We have determined the structure of the site where the hormone binds with the receptor and are trying to find a way to prevent that binding," he said. "We like to say hopefully it will someday replace the pill."

The Toy Shop
1834 OAK BAY
598-3832
Until CHRISTMAS
Open 10 to 5
Mon. to Sat.

ROSE'S JEWELERS
Grants Her Own
Special wish
with Rubies, Sapphires, or Emeralds and Diamonds by
Columbia
A precious combination to unlock her heart this Christmas! These exquisite rings display either ruby, sapphire or emerald, beautifully enhanced with glittering diamonds also Mandarin Jade, Black and Flame Opals, Aquamarine, Amethyst, Garnets, Blue Zircons, Peridets to put Christmas stars in her eyes. Choose from these stunning designs in the gem color of her choice.
OPEN NIGHTS MONDAY to FRIDAY
EASY TERMS
CHARGEX
MASTER CHARGE
1317 DOUGLAS ST.
ROSE'S LTD. JEWELERS

at BRIDGMAN's . . .
Hundreds of Wonderful Ideas for everyone on your gift list!
• China • Crystal
• Stoneware • Figurines
Plus "The Nicest Cards in Town"
from
Montague BRIDGMAN for YOU!
811 Government Street Mon.-Sat., 9:00 a.m.-5:30 p.m. Phone 383-0821

A LOVELY CHRISTMAS GIFT IDEA
SILVERPLATED CHRISTMAS BELL
• Personalize with Engraving
• A Lasting Gift
• Easy to Mail
Only 7.95 ea.
FREE GIFT WRAPPING
OPEN NIGHTS MON. to FRI.
ROSE'S LTD. JEWELERS
1317 DOUGLAS DOWNTOWN

She's dreaming of a Lady Seiko Designer Watch.
Everything's elegant but the price. All Seiko watches are automation-made, so you pay only for the timepiece, not the time it took to make it. Come choose a Lady Seiko for your favorite lady
$89.50 $110.00 $79.50
Open Nights, Mon. to Fri.
Easy Terms
Chargex
Master Charge
1317 DOUGLAS ST. DOWNTOWN
ROSE'S LTD. JEWELERS

You've seen it on TV
Now at ROSE'S JEWELERS
The Cardinal Torture Test.
No big surf. No fancy speed boats. Our torture test is the test of time. Because Cardinal has jewels where the *other* torture test watch has only metal rubbing on metal. And, while that *other* watch is wearing itself out, the 17-jewel Cardinal will keep time . . . and keep on keeping time. For about the same price as that *other* watch: from $11.95
Cardinal. It'll stand the test of time.
OPEN NIGHTS MONDAY TO FRIDAY
Terms
Chargex
Master Charge
1317 DOUGLAS ST. Downtown
ROSE'S LTD. JEWELERS

Should Saanich Disaster Strike 400 Men Are Braced

By PAT DUFOUR
Times Staff

Riding along the rural reaches of Saanich it's hard to imagine disaster striking.

It's also astonishing to find there's an army of close to 400 volunteers ready to spring into action should that happen.

The army had its beginning on Feb. 5, 1962.

That's when Saanich council opted for a municipal civil defence organization.

It was to be trained to act quickly "in time of emergency by reason of enemy attack, sabotage, other hostile action or disaster" and prevent "excessive and unnecessary loss of life and suffering."

There's been no enemy attack—unless floods and ferry strikes can be considered such—and sabotage hasn't surfaced.

But since the organization was formed with the late D. W. R. Smith heading it up as CD co-ordinator, the volunteer army's rank-and-file has served their community and others on many occasions.

Unnoticed, like almost any peace-time army, the Saanich volunteers are the largest such group in the Greater Victoria area—and the keenest. Continuous training and cross-training in various skills keeps them from getting stale.

SPECIAL officers David Burdyny and Russ Morgan sharpen shots.

Ex-armp officer Jack Bush now is the group's officer and Al Neison, its co-ordinator.

Like the federal and provincial bodies it supplements, the Saanich group has had a change of name, being now the Saanich Emergency Program.

"We had to get away from the tin hat and wartime warden point of view," Bush explained.

The volunteer recruits come from all walks of life and the age limit ranges from 19 to a ceiling of enthusiasts who are "hale and hearty." As an example, Stuart Hislop, who heads the amateur section of the communications group, is 65.

There are 300 trained volunteers and another 90 who are engaged in training, either as instructors or students.

One of the largest units is the rescue service, headed by assistant fire chief Bob Slater, with 46 men qualified in rescue work.

One of them is a housewife.

Noticing the raised eyebrows, Bush asked:

"When you're rescuing little kids who are upset because their mother is injured, who could comfort them better?"

Assistant fire chief Bob Mortimer has 36 auxiliary firemen under SEP control. The ranks of Oak Bay's fire department, the volunteer Sidney fire department and others include men who trained under Saanich's program.

Practically every night of the week, some of the 24 constables in the reserve police unit are doing continuous training alongside regular force men in patrol cars.

A large company of volunteers, headed by Ken Chatfield, are trained to handle communications in the field or in the mian operations room tucked away in the bowels of the Saanich police and fire headquarters, should an emergency break.

There's a welfare catering branch, complete with a mobile van, capable of feeding hundreds if needed. Volunteers from this branch and others pitched in when hundreds were stranded during the B.C. ferry strike.

"Some of the men learned all about hungry babies during the strike," Bush said with a satisfied smile, "They found a 50-50 proportion of Pacific milk and water was the answer! They also learned dogs and cats get hungry too."

Heavy floodings in 1972 had volunteers from all SEP units backing up the permanent forces and winning recognition" for the hard work and the spirit with which it was undertaken" from Saanich's public works committee.

Hunts for lost children, dredging for people feared drowned, fires and other incidents have found volunteers supplementing the regular hands, the on-the-job training readying them for the time "the big one" hits.

That time may never come, but Bush cautioned:

"Even though the Saanich Peninsula has had a happy existence since the war years, we do live on an earthquake fault and there is a remote risk of tidal waves.

"And, there's always the pollution danger, as well as the threat of tragedy on a foggy Pat Bay highway."

For these reasons, he's glad Saanich's backup forces are all ready, willing and able.

RESCUE CREW Alan Ban, Kelly Patterson, Gary Harper and Harvey Crooks set for action.

CO-ORDINATOR Art Cann checks in.

PCB Changes Vowed

VANCOUVER (CP) — Health Minister Dennis Cocke said Sunday the provincial government will make "relatively radical" changes in the structure of the Pollution Control Branch because of a government study.

In a telephone interview, Cocke said he agrees with recent criticism that called the branch little more than an "industry lobby."

The criticism was made by Chuck Newcombe, a provincial government fish and wildlife biologist, who said the branch "only prosecutes under duress.

"We have to bring things to the branch's attention and then push it to prosecute," he said.

Cocke said that when the branch was formed in 1966, branch members were directed "to do exactly as this biologist has said."

But, the minister said, some improvements have been made in the board's operations since its inception.

Cocke said he did not know whether he had received Newcombe's letter charging that the Crestbrook Forest Industries mill in Skoocumchuk, B.C. was violating the terms of its permit and discharging effluent into the Kootenay River.

"I presume what he says is possible," Cocke said, adding that he has received complaints about the branch before and after taking office.

Cocke said Resources Minister Bob Williams has been very co-operative in his dealings with the health department over the pollution control branch.

In May, Williams promised a full-scale review of the board that would result in significant changes later this year. Cocke did not name a date for completion of the review.

COCKE
. . . possible

CARDS FAVORED

Old-Age pensioners will soon carry federal government identification cards, and reaction to the plan from Victoria pensioners has been favorable.

Silver Threads executive director Pauline Barker said the new federal cards may benefit travelling pensioners, because B.C. government courtesy cards held by most B.C. senior citizens are not recognized in all provinces.

"If we could use it to go places with decreased fares, maybe it would encourage older people to take a trip," said Annie McVie of the Senior Citizens' Campaign Council.

Health Minister Marc Lalonde announced recently the cards would be issued automatically beginning in 1975, with no application necessary.

About 1.9 million people are expected to receive cards.

The cards will permit pensioners "to identify themselves easily and thus enable them to take full advantage of many benefits such as merchandise discounts, reduced transportation fares and other similar savings available," said Lalonde.

Seattle Skagit Hearing Set

By FRANK RUTTER
Times Washington Bureau

WASHINGTON — A new round of U.S. public hearings on the project that would flood the Skagit Valley in B.C. has been scheduled in Seattle next year.

Judge Allen Lande has set Jan. 21 as the date for continuing the Federal Power Commission hearings.

He accepted a motion by lawyers representing West Coast interests objecting to the proposal to raise the height of Ross Dam, thus flooding 4,720 acres of land across the B.C. border.

The City of Seattle lighting department is seeking an FPC permit to do this.

Lawyers for the Run Out Skagit Spoilers committee ROSS of Vancouver, and the North Cascades Conservation Council asked for the Seattle hearings because of the expense involved in sending witnesses to Washington, where hearings have been held intermittently for the past nine months.

An FPC official said the ROSS committee plans to call five to eight witnesses in opposition to the Seattle project and the Conservation Council will have six to eight witnesses. The witnesses are expected to include faculty members from the University of B.C., Simon Fraser University and the University of Washington.

The hearings will begin at 10 a.m. in the Federal Office building at Seattle.

Stamp Values Up

LONDON (CP) — Postage stamps of the last 22 years in Britain and Commonwealth countries are becoming valuable stamps of the future. This is shown by prices in a catalogue published by Stanley Gibbons, London stamp dealers, covering stamps issued for Britain and the Commonwealth since Queen Elizabeth II came to the throne.

SKI BUS
FORBIDDEN PLATEAU
every Saturday
deluxe overnight accommodation
BUS TO SLOPES
TWO DAYS
SKI LIFT TICKETS
RED WING TRAVEL
No. 545 - 645 FORT ST.
383-5311 382-5194

LARGEST SELECTION OF
FLOWERS AT HARRY'S GROCERY
1817 OAK BAY AVE. Daily 9:30 a.m. 'til 9:00 p.m. Sunday 10:00 a.m. 'til 6:00 p.m.
POINSETTIAS EACH FROM 2.29
POTTED MUMS EACH FROM ... 2.49
AZALEAS EACH FROM 3.95
CYCLAMEN Loaded with buds and blooms, EACH 3.95
A WIDE VARIETY OF FRESH CUT FLOWERS
SPRAY MUMS, GLADIOLUS, CARNATIONS, DISBUD MUMS, FREESIAS, ROSES, MARGUERITE DAISIES, ETC., AT
LOW PRICES
HOLLY AND HOLLY WREATHS ALSO AVAILABLE
HARRY

In Our 72nd Year
Saba Bros Limited
1130 Douglas St.
Phone 384-0561

Santa's choice . . .
Honey Child Stretch
Terry Sleepers
Designed by Barruch
They'll sleep comfy and warm all winter long in these soft stretch terry sleepers — 80% cotton/20% nylon. Sizes small, medium, large, extra large. All with snap crotch.
Left — Candy stripes in red and white. 5.98
Centre — Blue pussy cats romp on a white ground 7.98
Right — Pink and lace trimmed for little flirts 9.98
Kiddies' Korner, Downtown Main Floor, Brentwood, Park Royal, Victoria.
If in doubt — give a SABA'S GIFT CERTIFICATE
GIFT WRAPPING Beautifully done at a nominal charge on our 2nd floor.
CHARGEX
master charge
CHARGE IT! New accounts opened in minutes.

Christmas at the Empress. Beautiful.
We think we've planned a very special Christmas. Because at the Empress, Christmas is a very special time for the family. Look through our calendar, and see if you don't agree. Then call us. We'd like to spend Christmas and New Years with you.
Yule Log Ceremony Rehearsal
If you can't be with us for Christmas, come to the rehearsal and see how tradition is honoured in the grand manner. Friday, December 20, 6:00 and 8:30 p.m. Afterwards, stay for dinner and entertainment in the Empress Dining Room.
The Empress Continental Buffet
A sumptuous feast, prepared and served in the Empress' most elegant Continental fashion. It is waiting for you on December 19 and December 22. Two sittings, 6:00 and 8:30 p.m. Entertainment too. Adults $9.00, children $5.00.
Carol Tea
Join us for English tea on Saturday, December 21, from 3:00-5:00 p.m., and listen to the Carols of old, sung by a talented choir attired in Elizabethan costumes. By all means, join in if you like. per person.
Christmas Eve Dinner
The Empress Dining Room is the scene for this grand, traditional dinner. Come for the 8:30 p.m. sitting and join in with the Carol Concert in the lobby at 9:30. Adults $14.00, children $7.00.
Christmas Dinner
Put a little extra joy in Mother's Christmas, by bringing her down to our Garden Cafe for dinner. We'll be serving continuously from 12:00 Noon, to 8:00 p.m. It will be the kind of Christmas dinner you'll remember right through the coming year. Make your reservations directly with the Garden Cafe hostess. Adults $6.75, children $4.00.
Buffet Dinner
The day will be December 26, and the Buffet will be in the famous Empress tradition. One sitting only at 8:30 p.m. Adults $9.00, children $5.00.
The Empress Family Dinner Dance
Start off with our great buffet dinner, and then enjoy some dancing, games and entertainment. It's all designed to prime the whole family for the coming New Year's celebration, Saturday, December 28, 6:00-9:00 p.m. Adults $9.00, children $6.25.
New Year's Eve
Reserve early for New Year's Eve, three different rooms of entertainment and favours.
Empress (Crystal) Ballroom - $60.00 per couple.
Empress Dining Room - $60.00 per couple.
Paint Cellar - $30.00 per couple.
New Year's Day Dinner
Empress Dining Room.
6:00 and 8:30 p.m. sittings.
Adults $12.00, children $6.50.
For additional information and reservations, call 384-8111.

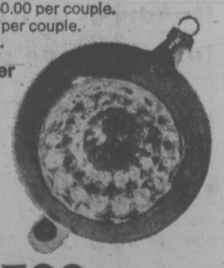

THE EMPRESS
CP Hotels

FRAMECRAFT INDUSTRIES
2460 Tillicum
Burnside Shopping Centre
Phone 388-5311
• Makers of fine picture frames.
• Needle work specialists.
• Artist supplies.
• Oils • Watercolors
Victor Pepper, owner operator formerly needlepoint specialist with Little Gallery

"THIS WEEK'S TILE TOWN SPECIALS"
4¼"x4¼" TILE 89¢ sq. ft.
1"x1" CERAMIC 89¢ sq. ft.
Armstrong Castilian 12' CUSHION 6.95 sq. yd.
Self-Adhering FLOOR TILE 32¢-36¢ sq. ft.
1"x2" CERAMIC TILE 99¢ sq. ft.
2"x2" CERAMIC 1.29 sq. ft.
TILE TOWN
200 Esquimalt Rd.
385-2141
Open Daily 9:00 a.m. to 5:30 p.m.
Friday until 9:00 p.m.

Enlarged Nanaimo Returns Ney

NANAIMO (CP) — Voters trekked to the polls Saturday in record numbers to elect the first city council for a new, enlarged Nanaimo.

More than 56 per cent of the 22,500 eligible voters cast their ballots for the "old guard" of Nanaimo politicians, returning Mayor Frank Ney for his fifth term and re-electing three former city aldermen to the nine-member council.

Ney led mayoral tallies throughout the night, polling 62.7 per cent of the total vote over his only opponent, Ted Barsby. It was Barsby's third unsuccessful bid for the mayor's chair.

The new council takes office Jan. 1, the same day the amalgamation approved by voters Nov. 2 takes effect. The amalgamation more than doubles the city's population to 35,000 from 15,000 and increases it in area almost nine times, to 28 square miles.

Incumbent alderman Gertrude Hall topped the polls in the city centre zone, followed by incumbents Gina Sedola and Ken Medland, also elected. Other aldermen elected in the partial ward-system balloting included Alex Ferguson for Chase River, Alex Virostko for Harewood, James Moffatt for Northfield-East Wellington, Ray Brookbank for Departure Bay and Ted Kelly for Wellington.

The first election under the ward system proved somewhat confusing to deputy re-

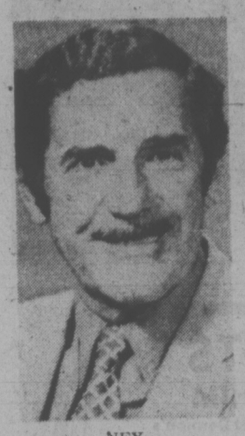

NEY
. . . bac kagain

tallying the vote. Complete results were not known until turning officers and others 3:15 a.m. Sunday — more than seven hours after the polls closed.

Complete results were:

Mayor
X Frank Ney 7,888, Elected
Ted Barsby 4,704
Alderman — Chase River, one seat.
Alex Ferguson 160, Elected
Raymond Stacey 155
Ray Holmgren 139
Doris Menard 113
John Buckingham 104
Arnold Hilarious 46
Alderman — Harewood, one seat.
Alex Virostko 783, Elected
Reginald Quist 654
Steve Plecas 447
Alderman — City Centre, three seats.
X Gertrude Hall 2,672
X Gino Sedola 2,088
X Ken Medland 1,744, Elected
X Gordon Mackay 1,441
Hubert James Barron 1,403
Bert Ogden 1,229
William Hunter 1,063
John Hancock 874
Alderman — Northfield-East Wellington, one seat.
James Moffatt 668, Elected
Nelson Allan 519
Reginald Gates 108
Theodore Valatti 40 (withdrew after nomination date but name remained on ballot)
Alderman — Departure Bay, one seat.
Ray Brookbank 1,000, Elected
Andy Plecas 697
Doug McFadden 228
Alderman — Wellington, one seat.
Ted Kelly 934, Elected
Ada Howden 891
William Thompson 160
Voter Turnout — 56 per cent.

NO SETTLEMENT FOR BOILERMEN

VANCOUVER (CP) — A lengthy weekend meeting between representatives of the Boilermakers' Union and Construction Labor Relations Association failed to resolve the dispute over wages which prompted the union to strike Nov. 18.

A spokesman for the boilermakers said Len Guy, secretary of the B.C. Federation of Labor, acted as mediator at the 12-hour meeting.

Meanwhile, the dispute is expected to go before the B.C. Labor Relations Board today or Tuesday.

The boilermakers are seeking the same contract with CLRA as signed recently with independent contractors, providing $1.74 an hour over 14 months. CLRA has offered $2.90 an hour over 24 months.

Agression Defined In UN Landmark

UNITED NATIONS (UPI) — The UN General Assembly has unanimously approved a definition of aggression that promises to be a landmark in international law despite a number of loopholes.

The vote Saturday followed years of international legal debate begun by the predecessor of the United Nations, the League of Nations, shortly after the First World War.

The document exempts liberation struggles of suppressed peoples, "particularly peoples under colonial and racist regimes or other forms of alien domination," from a charge of aggression.

It also gives the security council, where five major powers have a veto, the right to clear a country of an accusation of aggression "in the light of other circumstances," including insufficient gravity.

The eight-article document defines what constitutes an armed attack by one state against another and specifies measures against the culprit.

"Aggression is the use of armed force by a state against the sovereignty, territorial integrity or political independence of another state, or in any other manner inconsistent with the charter of the United Nations," the document says.

It says, "the first use of armed force by a state in contravention of the charter shall constitute prima facie evidence of an act of aggression."

According to the definition, invasion can be committed by invasion, military occupation, annexation of territory, aerial bombardment and blockade of ports or coasts.

Keeping troops on foreign bases beyond the expiration date of bilateral agreements, using foreign bases for attacks on third countries or sending mercenaries into another country are also acts of aggression, the UN said.

The definition also stipulates that the security council may determine further acts as aggression.

Another article says that no political, economic or military consideration "may serve as justification for aggression," and no territorial acquisitions or advantages resulting from aggression "are or shall be recognized as lawful."

Montreal Bombings 'No Joke'

MONTREAL (CP) — One man is in hospital while another escaped without injury following two unrelated bombing incidents during the weekend.

Rejean Frazer, 26, lost his right leg and right eye when his car exploded early Saturday as he turned on the ignition which had been wired to a bomb.

A police spokesman said the blast "tore the steel on his car open like paper. It even flipped the front seats upside down." Frazer is listed in serious condition in hospital.

In another incident Saturday, a small explosion rocked a car Benoit Halle, 17, was starting. The youth said he turned a key in the ignition of his father's car when a small blast shook the vehicle.

"I thought it was a joke," he said. "When I opened the hood of the car I saw a plastic bag with four sticks of dynamite and I realized nobody was joking."

The explosion occurred when a blasting-cap detonated, ripping out electrical wiring and bending engine parts.

Police said the dynamite failed to explode because the device was badly wired.

Police are unable to establish a motive for the two incidents.

"That's why we're having a big problem here," said a police officer. "It seems to be a maniac who was watching too many Godfather movies."

The Toy Shop
1834 OAK BAY
598-3832
Until CHRISTMAS
Open 10 to 5
Mon. to Sat.

Stretch & Sew FABRIC CENTER
REGISTER NOW
For Stretch and Sew
SEWING CLASSES

NEXT BASIC 8 LESSONS
Starting Jan. 6, 7, 8
9-11, 1-3 or 7-9 p.m.
8 LESSONS—$20

MEN'S PANTS
Starts Wed., Jan. 29
1-3 p.m. or 7-9 p.m.
2 LESSONS—$6

ADVANCED 8 No. 2
Starting Jan. 20, 7-9 p.m.
Jan. 21, 9-11 or 7-9 p.m.
Jan. 30-9-11 a.m.
8 LESSONS—$25
Basic 8 Graduates' Only Please!

MEN'S JACKETS
Wed., Feb. 12, 7-9 p.m.
Fri., Feb. 14, 9-11 a.m.
4 LESSONS—$12

SPECIALS THIS WEEK!
15 Denier Jersey—100% nylon. Perfect for evening blouses, several colors. 52" Wide, Reg. $3.50 yard, THIS WEEK, YD. 2.50
100% Nylon Flock—Also for evening blouses. Several colors. 54" Wide, Reg. $2.50 yard, THIS WEEK, YD. 1.50

We sell Bernina sewing machines and our Bernina consultant is in our store every Wednesday 11 a.m. to 2 p.m. or by appointment. Stretch and Sew lessons are included with each Bernina purchase.

2541 ESTEVAN AVENUE 592-9622

Lewis
PRE-CHRISTMAS
SALE of
DRESS SANDALS
Values to $30.00
$21.95
Lewis SHOES
CHARGEX
751 FORT ST. 383-7815
UP FROM DOUGLAS AT THE CROSSWALK

Montague BRIDGMAN Ltd.
China Crystal Gifts
811 GOVERNMENT ST 383-0821

for the holidays . . .
EVENING SKIRTS and BLOUSES
fashioned from
AUSTRIAN FABRICS
for all sizes at
1306 GOVERNMENT
Vienna Dirndl SHOP

Jason Campion
"Water Baby of the Month"
—Children taught from the age of 6 months through specialized instruction.
—Enroll in our winter series.
PACIFIC SWIM SCHOOL
1669 Pear St. 477-6521

the Bay

An Irish Tradition:
Often copied, never equalled

The ultimate in outdoor sweatering. The Fisherman's cardigan. Handknit in natural, pure aran wool, and imported directly from Ireland. It's not just another sweater — it's a tradition. Worn and recognized the world over as a long wearing, luxury knit. The genuine Irish knit. A seasonless sweater that makes a perfect seasonal gift. One you know won't be forgotten about in a drawer . . . A tradition for someone you love. Sizes 36 to 40. $65.

Sweaters, Downtown (third floor), Richmond, Lougheed, Surrey, Champlain, Victoria

Hudson's Bay Company

From
THE TRADERS FAMILY
to YOUR FAMILY This Christmas

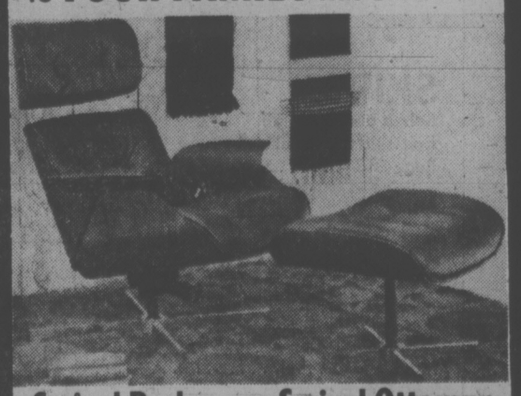

Swivel Rocker and Swivel Ottoman
by Selig
2-Piece Set $219.95
Black and Chrome
Other Swivel Rockers from $99.00
Recliners from $99.95
715 Finlayson St. Phone 388-6264

Dec. 18 to 23—Evening Shopping 'til 9 p.m.

VILLAGE FAIR
In Bastion Square
Enjoy Free Coffee in the Arcade
COURTESY:
BASTION HANDCRAFTS
WOODPECKER
Unusual Gifts for Special People
CHRISTMAS DINING SPECIALS
MAIKO—COQ au VIN
DIRTY DUCK
and
COACH and FOUR
Village Fair
Your Christmas Shopping and Dining Centre
Dec. 18 to 23—Evening Shopping 'til 9 p.m.

About a dozen members of the People's Bicentennial Coalition boarded a replica of the ship involved in the historical Boston Tea Party Sunday and dumped bags of fake sugar into Boston harbor in a protest over high sugar prices. Today is the 201st anniversary of the original Boston Tea Party. The group actually emptied bags of colored leaves as about 100 demonstrators watched from the pier.

NEW LIZ LEAVES DICK

LONDON (UPI)—Princess Elizabeth of Yugoslavia apparently has ended her set-setting romance with Richard Burton and returned to her banker husband and three children.

British newspapers quoted Princess Elizabeth's friends as saying Burton's drinking problems and her wish to remain with the children ended the affair after eight weeks.

Princess Elizabeth, a 38-year-old brunette, declined to comment except, "yes, I am back. There is nothing more to say."

Burton, 49, was reported at his villa in Switzerland preparing for a movie.

Sirhan Not Guilty Researcher Claims

NEW YORK—Former congressman **Allard Lowenstein**, said Sunday that, because of what he thinks is new evidence, he does not believe imprisoned **Sirhan Sirhan** actually was the killer of **Sen. Robert Kennedy.**

Lowenstein said the evidence, during the last 18 months, showed, "if this were an ordinary murder case, it would have been reopened on the basis of the evidence."

Lowenstein said he was not offering any new theories on the assassination.

"I don't accept anyone's theory at the moment," Lowenstein told a news conference. "We simply cannot accept the official version of what happened because it doesn't square with the facts."

He had three main pieces of evidence, plus other "ancillary" evidence, that calls the original investigation into question, he added.

Lowenstein cited first the number of bullet holes in victims and walls in the kitchen of the hotel where Kennedy was killed and five others wounded. Sirhan's gun held only eight bullets but trajectory evidence indicated that "at least" nine bullets were fired, he said.

Secondly, Lowenstein said, all witnesses testified Sirhan was "at least two feet" from Kennedy, while the autopsy report on Kennedy's body indicated the fatal shot was fired from almost point blank range—"about an inch from his right ear."

Thirdly, he said, one of the persons wounded in the melee was wounded with a bullet apparently fired from a different gun than the one that killed Kennedy.

Lowenstein produced charts of the kitchen, special ballistics photographs and even a variety of .22-caliber cartridges to demonstrate the discrepancies in testimony.

Specifically, Lowenstein said he wants Los Angeles authorities to test-fire the Sirhan weapon for bullet comparisons and convene a special ballistics panel to study the results; release whatever trajectory reports have been made; and release the still-secret 10-volume report on the investigation.

Lowenstein said that, to date, the Los Angeles District Attorney's office "has refused to conduct the scientific tests that we have outlined."

people

OTTAWA — **Mitchell Sharp**, who plans to make the Commons a vibrant arena where understanding will emerge from political clashes, has more work to do after the Comons adjourns Friday for a one-month Christmas recess. Sharp is taking five MPs to England for a 12-day working visit to pick the brains of British parliamentarians in the hope of improving the Canadian parliamentary system.

★ ★ ★

SAN JOSE, Calif. — The eldest of the Lange sextuplets was on a respirator again today to help her breathe, but she continued to show more improvement than her two surviving brothers. **Jolene Rene** was reported in stable condition at Valley Medical Centre while **Brian** and **Wesley** remained critical.

★ ★ ★

NEW YORK — **Pat Nixon**, (left) apparently untarnished by the Watergate scandal that drove her husband from the White House, has been voted the most admired woman in the United States, according to a poll published today. **Golda Meir**, former Israeli prime minister, was second and **Rose Kennedy**, mother of the late president **John F. Kennedy**, ranked third.

★ ★ ★

SAN FRANCISCO—**Patricia Hearst's** mother has appealed to her fugitive daughter to give herself up and return to her family for Christmas. "I spend many hours a day praying that God will inspire you to come back to us—hopefully, for Christmas," **Mrs. Catherine Hearst** said in a handwritten letter printed on the front page of the San Francisco Examiner Sunday.

★ ★ ★

OTTAWA—Revenue Minister **Ron Basford** was resting at home Saturday after spending more than five weeks in hospital where medical tests to determine the cause of pain in his hands were inconclusive. A spokesman for the Basford household said the minister's condition is "no better, no worse." Although allowed to go home, he is still considered a patient.

★ ★ ★

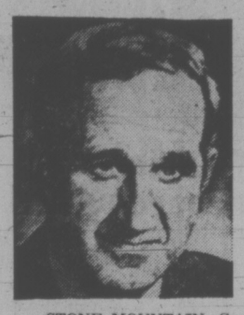

MONTREAL — **Premier Robert Bourassa** said Sunday a report into organized crime showed no evidence of wrongdoing on the part of the late **Pierre LaPorte** (left) in his dealings with underworld figures. LaPorte, who became labor minister in Bourassa's cabinet after the 1970 election, was found slain Oct. 17, 1970, a week after he was kidnapped by the FLQ.

★ ★ ★

STONE MOUNTAIN, Ga.—Ku Klux Klan leaders of one segment of the white supremacist organization voted Sunday to allow membership to Catholics and immigrants. The results of a secret meeting of the Imperial Board were announced by **Dale Reusch** of Lodi, Ohio, who is the klan's proposed presidential candidate for 1976.

GIFTS FOR HIM
Choose them at Dorman's
• SHIRTS
• SWEATERS
• SLACKS
• TIES
Gift Certificates available for his convenience
DORMANS STORE FOR MEN
1328 DOUGLAS ST.
384-5311 384-8931

Give someone The Empress for Christmas.
An Empress gift certificate can be for any value you choose. And it's good for any of the services of Victoria's own grand hotel. So you can send your favourite aunt a buffet dinner. Gift wrap a Sunday Brunch. Or hang tea and crumpets on the tree.
Just call 384-8111 for details.
THE EMPRESS
CP Hotels

NO. 1
Chevrolet VEGA
Consumer Rated
"BEST BUY"

The best car mileage of any North American built car.
"More Canadians by Chevrolet"
CORNELL
Dealer Licence D5388
3050 DOUGLAS 385-5777

HARRIS HOUSE OF HIDES
"fashions in leather"
2045 Oak Bay Ave.
598-2722
FASHIONS IN LEATHER FOR CHRISTMAS
MON.—FRI.—9-9
SAT.—9-6
DEC. 13-23
HARRIS HOUSE OF LEATHER CARE
"leather cleaning specialists"
Gift Certificates in any amount available

Dalmys Christmas Sale
Starts Monday, Dec. 16
20% TO 50% off
PANTS
SHIRTS
COATS
DRESSES
GABARDINE PANTS
Belted and unbelted.
50% Polyester, 50% Viscose.
Reg. $18 ..... $14.99
DRESS and SKIRT SETS
½ PRICE
CLOTH COATS
Trimmed and unfrimmed. ..... ½ PRICE
BUCKSKIN JACKETS
Quilted lining.
Reg. $70 ..... $49.99
SWEATERS
Pullovers and cardigans.
100% Acrylic.
Reg. $13 ..... $6.99
SHIRTS
100% Stretch nylon.
Great selection of prints.
Reg. $12 ..... $8.99
SKIRTS
Belted and unbelted.
Knit skirts, courtelle.
Reg. $13 ..... $8.99
CORDUROY PANTS
Belted — 100% Cotton.
Reg. $17 ..... $11.99
DALMYS
709 YATES ST. VICTORIA
383-1033

Dean's 'Harsh' Terms Appealed by Lawyer

WASHINGTON — The legal profession appears sharply divided over whether the pardon of Richard Nixon and light punishments given other Watergate figures warrant a reduced prison term for John W. Dean III, 36, the one-time White House coverup artist who helped blow the case open.

A survey indicates broad agreement that Dean's sentence of one to four years is not excessive for the crime to which he pleaded guilty — conspiring to obstruct justice — but that many attorneys are troubled by the relative penalties.

"The godfather is free in San Clemente and his chauffeur is in jail," said one lawyer. Said another: "The Nixon pardon was wrong, especially its timing, but you can't allow that to distort everything else you do."

The question of Dean's punishment has arisen because the former presidential counsel has raised it in a motion now pending before Judge John J. Sirica. The request says little about the pardon but a great deal about the relative penalties meted out to other Watergate figures.

Dean's attorney, Charles N. Shaffer, claimed that Dean's sentence is harsh compared with the others, especially defendants who have co-operated less fully with the government or started co-operating long before the coverup unraveled.

Shaffer asked that Dean, who entered prison Sept. 3, be released immediately or that the term be cut to "a flat sentence of one year and a day," rather than letting the parole board decide whether he must serve longer.

Judge Sirica is not expected to act on the motion until the verdict is rendered in the current coverup trial. If the verdict is guilty, he could wait still longer until he decides what sentence to impose on John N. Mitchell, H. R. Haldeman, John D. Ehrlichman and other alleged conspirators.

Many lawyers, insisting on anonymity because the motion is pending, said the trial's outcome is the most significant unknown factor that will bear on Dean's fate.

"The judge knew about the pardon when he sentenced Dean the first time," one lawyer pointed out. "If he throws the book at them, Dean's sentence won't look so harsh. Now, if they're all acquitted, Dean's sentence will look very harsh indeed."

Not everyone is reluctant to talk about Dean's sentence. Sens. Sam J. Ervin Jr., (Dem-N.C.) Barry Goldwater, (Rep-Ariz.), and Lowell R. Weicker, (Rep-Conn.), have written directly to Judge Sirica recommending leniency.

Weicker stressed the risks Dean took in taking on Nixon. Goldwater said Dean had done his best to correct his own wrongs. It is questionable whether the senatorial letters will strongly influence the independent-minded Judge Sirica.

At Dean's sentencing the judge, who himself played no small role in the entire Watergate story, gave no sign of uncertainty and little acknowledgement that Dean broke Watergate.

For many thoughtful members of the bar, the Watergate sentences are but the latest example of the judge's dilemma in finding a fair penalty for the defendant and society.

Trains Collide

ANKARA (Reuter) — Seven persons were killed when a freight train plowed into the Instanbul - Baghdad Taurus express at a central Turkish station, the communications ministry said here. A statement said the accident happened near Kayseri and the bodies were so mutilated that only four of the dead—believ- to be all Turks—were identified. The cause of the crash has not been determined.

NO EASY RIDES, HE BLOCKED ROAD

LAS VEGAS, Nev. (AP) — A Las Vegas man, irked because he couldn't get a ride while hitchhiking, has been arraigned before a U.S. magistrate on charges he built a roadblock in Death Valley National Monument.

Reginald Campbell, 22, was arraigned Thursday on a warrant accusing him of using rocks and rubble to block a road in the nearby desert park after he tried unsuccessfully to hitch a ride.

SILVER CHRISTMAS SPECIALS
AVAILABLE AT DISCOUNT PRICES
1—Beautifully engraved bars of sterling silver (5.2 Troy oz.) 38.50
2—Series I Olympic coin sets in custom case. 49.50
3—The 1974 Winnipeg Silver Dollar in presentation case. 4.75
4—Austrian 1 Ducat gold coin (0.117 Troy oz.) 26.00
MONARCH INTERNATIONAL
768 YATES ST. 384-7156

SPECIAL
ONE WEEK ONLY
MEN'S and LADIES' SLACKS 1.30 PR.
RENFREW FAIRFIELD CLEANERS
1012 YATES ST.
382-3928
384-4641
FREE PICK UP AND DELIVERY

Woolworth
TUESDAY, DECEMBER 17TH
$1.44 DAY SALE $1.44 DAY
NO PHONE OR C.O.D. ORDERS
WHILE QUANTITIES LAST
We Reserve the Right to Limit Quantities

Women's Accessories
Ladies' Sport Brief — Flesh tone only, sizes S.M.L. 1.44
Ladies' Oversize Briefs — White only 2 pairs 1.44
Ladies' Half Slips — Arnel, anti-cling, colours only, sizes S.M. 1.44
Ladies' Full Slip — White only, anti-cling, size 32 only 1.44
Boots Off Socks — Assorted colors 2 pairs 1.44
Ladies' Scarves — Assorted patterns and colours 1.44
Panty Hose — One size fits up to 150 lbs., colours Spice and Beige 3 pairs 1.44
Knee High Hose — 2 pairs to a package, colours Spice and Beige 3 pkgs. 1.44

Get Set for Christmas
Christmas Tree Ornaments — 4, 6 and 12 to a box. Box 1.44
Christmas Ornaments — An assortment to choose from 2 for 1.44
Silver Spray Paint — 9-oz. size 3 for 1.44
Christmas Paper Tablecloths — Santa or Poinsettia, size 54x96 2 for 1.44
Christmas Napkins — Santa or Poinsettia 2 for 1.44

From the Candy Dept.
Cherries in Liqueur — Imported from Hungary, 11½-oz. box 1.44
Net Xmas Stockings — Filled with toys and candy 1.44
Candy Canes — 12 to a box, 6 oz. 2 boxes 1.44
Lowneys Bridge Mix — Chocolate covered candy assortment 1½ lbs. 1.44
Rowntrees Smarties — Everyone's favourite 1½ lbs. 1.44
Christmas Candy Assortment 2 lbs. 1.44
Ladies' Pile Scuffs — Assorted colours, sizes S.M.L. 2 pairs 1.44

Jewelery - Novelties
Pierced Earrings — A lovely assortment to choose from, gold filled wires 1.44
Chain Necklaces — With cross fob 1.44

Household Needs
Paper Plates — 80 to a package, assorted colours 2 pkgs. 1.44
Sponge Towels — 12 reusable towels to a package 2 pkgs. 1.44
Sunbrite Bleach — 128-oz size 2 for 1.44
Scott Toilet Tissue — 4 rolls to a package. Asst. colours 2 pkgs. 1.44
Fleecy Fabric Softener — 64-oz. size 2 for 1.44
White Swan Serviettes — 180 to a package 2 pkgs. 1.44
Salt and Pepper Sets — With the crystal look, cut glass 1.44
Magnetic Brooms — Make sweeping a breeze 1.44
Pyrex Ware — Choose from 4 custard cups, loaf dishes, baking dishes. Each 1.44
Vegetable Bowl — Porcelain with flower design or White 1.44
Air Fresheners — Cute animal figures, for home office or car 2 for 1.44
3-Pce. Sugar and Cream Set — Crystal look plastic 1.44
Woven Scatter Mats — Washable 1.44
Toilet Seat Covers — Plush in assorted colours 1.44
Tea Towels — 100% cotton 4 for 1.44
Ladies' Terry Mules — Strip pattern in assorted colours, sizes S.M.L. 1.44
Corduroy Pillow Covers — Zipp-ered, assorted colours, size 17x24½ 1.44
Corduroy Cushion Covers — Square and Round, assorted colours 2 for 1.44
Chinette Plates — 8¾" 10 to a package 3 pkgs. for 1.44; 6¾" 12 to a package 5 pkgs. for 1.44; 10½" 10 to a package 3 pkgs. for 1.44; 9¾"x12½" Platter, 8 to a package 2 pkgs for 1.44
Hostess Styrocups — 51 to a package, for hot or cold drinks 2 pkgs. 1.44

Smoking Supplies
Cigarette Tubes — Box of 200 1.44
Rembrant Playing Cards — Plastic coated 2 packs 1.44
Disposable Flashlights 1.44
Wooden Puzzles 1.44

TERRIFIC BUY — CHRISTMAS FRUIT CAKE — Baked in our own bakery — 1.44 lb.
TERRIFIC BUY — KLEENEX TOWELS — 2 rolls to a package, assorted colors. — 2 pkgs. 1.44
TERRIFIC BUY — PLANTERS PEANUTS — Blanched, stock up for Christmas now at this low price. — 2 lbs. 1.44
TERRIFIC BUY — PIC 'N' MIX CANDY — Choose your favorite kind. — 2 lbs. 1.44

LUNCHEON FEATURE
Lunch Counter Feature — ROAST TURKEY DINNER — With all the trimmings, complete with tea or coffee 1.44

Health & Beauty Aids
Sabre Grooming Aids For Men — Cologne, After Shave, Shaving Cream, Shampoo, Hair Control, Deodorant: Made in England Any 2 for 1.44
Hi Karate Soap On a Rope 1.44
Hi Karate After Shave — 4-fl.-oz. size 1.44
Softique Bath Oil Beads — 16-oz. size 1.44
Soft and Dry Deodorant — 7-oz. size 1.44
Perfume Stocking Stuffers — 1-oz. Colognes attractively done up for gift giving 1.44
Men's Lander Gift Set — Cologne and After Shave 1.44
Oriental Spice for Men — After Shave and Shower Cologne, 5-oz. size 1.44
Ladies' Gift Set — Soap and Cologne 1.44
Guest Soap Set — 6 soaps and cut glass soap dish 1.44
Desert Flower Bubble Bath 1.44
Ladies' Cosmetic Purse Set — 5 purses gift boxed 1.44
Halo Shampoo — For Dry Hair, 8-oz. size 2 for 1.44
Toothpaste — Crest, Colgate and McLeans, 100 mm size 2 for 1.44

Men's & Boys' Wear
Boys' Terry Sport Socks — 3 pairs to a package 1.44
Men's Bikini Briefs — Assorted colours, sizes S.M.L. 1.44
Men's Ties — Assorted patterns and colours 1.44
Men's Handkerchiefs — 10 to a package, White, sizes 16x16. Pkg 1.44
Boys' Gloves — Navy, Grey and Brown 1.44

Bakery Buys
Doughnuts — Assorted cake doughnuts 2 doz. 1.44
Meat Pies — Baked fresh in our own bakery each day 4 for 1.44
Sausage Rolls — A real budget saver 8 for 1.44
Bread 5 loaves 1.44

Toys & Playthings
Boys' and Girls' Toys — Perfect stocking stuffers, a lovely selection to choose from 1.44
Stocking Stuffers — A selection for boys and girls, toddlers 2 for 1.44
Jigsaw Puzzles — Character puzzles for adults and children 2 for 1.44
Children's Story Books — A selection to choose from 3 for 1.44
Children's Cartoon Story Books 4 for 1.44
Bible Story Books — Hard cover books 2 for 1.44
Games — Bingo Roulette, 2 in one, checkers, Pin the Tail to the Donkey. Each 1.44

Fabrics & Notions
Kitchen Prints — 36" wide, assorted patterns 2 yards 1.44
Percale Prints — 36" wide, assorted patterns, limit 9 yards 3 yards 1.44
Flannelette — 36" wide, assorted prints, limit 10 yards 2 yards 1.44
Foam Chips — 2-lb. bag 1 bag 1.44

Writing Supplies
Jumbo Legal Size Envelopes — 42 envelopes to a package 2 pkgs. 1.44
Jumbo Writing Pads — Lined or unlined. Letter size 2 for 1.44; Note size 4 for 1.44
Cook Books — For meats, desserts, vegetables, salads. Hard covers 1.44
Giant Paint Box — 80 watter colours and brush, non toxic 1.44

Infants & Childrens Wear
Thermal Underwear — Tops and Drawers, assorted colours, sizes 4-6x. Each 1.44
Boys' Stretch Briefs — Assorted colours and White, sizes 4-6X 2 pairs 1.44
Infants' Terry Socks — Assorted colours 3 pairs 1.44
Girls' Panties — Assorted pastel colours, sizes 4 to 14 6 for 1.44

NO DOWN PAYMENT NO PAYMENTS 'TIL JAN. '75
Regular service charges will be applied each month.
1200 DOUGLAS STREET, VICTORIA
DECEMBER SHOPPING HOURS 9 A.M. TO 9 P.M. MONDAY TO FRIDAY
SATURDAY 9-5:30, SAT., DEC. 21st 9-9
Woolworth is big... Big on Value

FUN TO USE!
(for young and old)
Tumble polish your own gemstones in a

"GEM SPARKLE" Rock Polisher
Complete with fan-cooled motor, only $19.25
requires grit and polish set $4.25 for a 3-month supply.
Picture is of our most popular tumbler; 7 other models in stock.
$15.85 to $53.75
INSIST on a tumbler with a quiet, durable rubber barel (ours have).
INSIST on one guaranteed for 12 months right here in Victoria (ours are).
We stock "Almost Everything for Rockhounds"
We publish "Rockhounding & Beachcombing on Vancouver Island" $2.7- each
We also have White's Metal Detectors
DREMEL MOTO-TOOLS
GIFT CERTIFICATES
ULTRA VIOLET LAMPS
ROCK-HOUND SHOP
830 Tolmie Ave., Victoria (near Mayfair Centre) Tel. 388-5341

PEANUTS

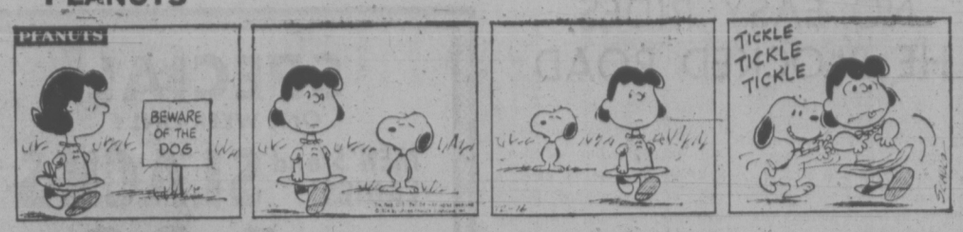

WIZARD OF ID

DENNIS THE MENACE

'MR. WILSON SAYS IF YOU'D GET OUTA THE SACK WHEN YOU'RE S'POSED TO, I WOULDN'T HAVE TO BORROW BREAKFAST FROM THE NEIGHBORS.'

THE FAMILY CIRCUS

"Let me know when they're ready to be turned on, Daddy, and I'll flip the switch!"

CRYPTIC CROSSWORD

ANSWERS TO FRIDAY'S CROSSWORD

ACROSS
1 Rock
3 Prospect
8 Aims
9 Operator
11 Second to none
13 Relief
14 Settle
17 Taking the chair
20 Ligature
21 Shoe
22 Amending
23 Bass

DOWN
1 Reassure
2 Comical
4 Repute
5 Stringency
6 Eaten
7 Tart
10 Interested
12 Tearless
15 Trachea
16 Charon
18 Angle
19 Flea

CLUES

ACROSS
3 The underlying reason is to shareout the beer (9)
8 A very tiny part of the anatomy (4)
9 Teacher's answer to all brain-locks? (6-3)
10 Song for a worker on edge (6)
11 No easy time in court (5)
14 To speechify means nothing to a tearabout (5)
15 The colour of a stretch of water (4)
16 Dance when graduate takes to drink (5)
18 Observe return of Eastern heavyweight (4)
20 Fancy nice women including a man-hater!
21 Former stage turn was quite precise (5)
24 Have relevance to wild animal appearing (4, 2)
25 Made progress in the film industry? (9)
26 Perhaps rues being a consumer (4)
27 He expresses his objections, but is in favour of examiner (9)

DOWN
1 Quantity is under par, but still supreme (9)
2 How express letters are delivered? (4-5)
4 The first man to cause a lady to lose her head (4)
5 Bury, but pause when before the mission (5)
6 There's nothing unusual about Marlon (6)
7 Doesn't get up and doesn't tell the truth (4)
9 Part of some terrible measure (5)
11 Entice from vast empty spaces (5)
12 Washerwoman makes the French take their clothes off (9)
13 Hired soldier is gleeful about broken cane (9)
17 Understudy got his chance? (5)
19 Formerly saucy, but now highly skilled (6)
22 Does it put the voter out of humour? (5)
23 Look at one's equal (4)
24 Venerable historian puts egghead on mattress (4)

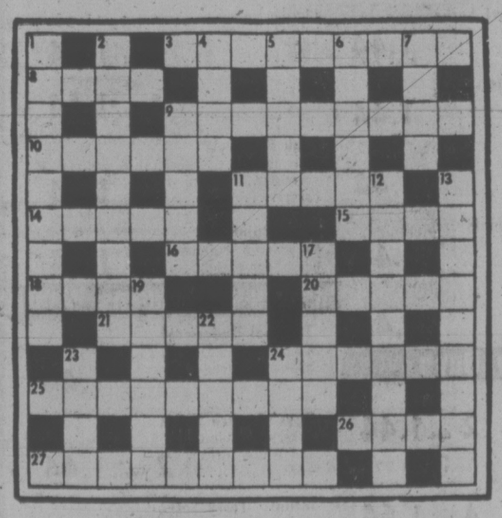

SOLUTION TUESDAY

LITTLE PEOPLE'S PUZZLE

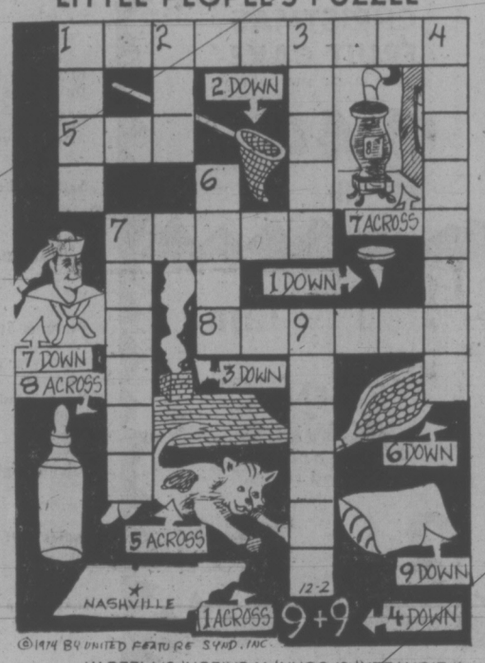

ANSWERS: Across—1. TENNESSEE, 5. CAT, 7. STOVE, 8. NIPPLE. Down—1. TACK, 2. NET, 3. SMOKE, 4. EIGHTEEN, 6. CORN, 7. SAILOR, 9. PILLOW.

FUN WITH FIGURES

By J. A. H. HUNTER

"Twenty stamps, please," said Sally, putting a one-dollar bill on the counter. "Five cent, eight cent, and three cent."

Sam sighed. "How many of each?"

"I don't know," replied the girl. "Dad told me there'd be 20 cents change."

You figure it out!

(Answer tomorrow)

Friday's answer: 3272 in base-8 notation, read as "three two seven two" (Not "three thousand two hundred and seventy-two"). We normally use base-10 notation.

The Bridge Expert

By FRED KARPIN

The suit-preference signal is a device used in defensive play whereby a player may indicate a desire to have his partner lead one suit rather than another when his partner has a choice.

The signal never applies to the current trick, nor to the trump suit. Thus it is designed to guide partner's choice between the other two suits.

The essence of the suit-preference signal is this: when one has the lead, the play of an unnecessarily high card by his partner calls for a lead in the higher-ranking of the two obvious suits; the play of an obviously unnecessarily low card calls for a lead of the lower-ranking suit.

In today's deal, we have an example of the suit-preference signal in action. It should be noted that the signal applies only when it is OBVIOUS that the signal is not a "come-on" signal.

Both sides vulnerable. East deals.

As to whether or not East would have fulfilled his four-spade contract is conjectural. To have done so, he would have had to guess the location of the queen of hearts.

East and West were employing a system in which four-card major suits were not opened in first or second position. Thus West knew that his side could never get more than one spade trick. His lead of the king of spades was made so that if he won the trick, he would be in a better position to determine what to lead to trick two (West knew that East had five spades, but East didn't know that West had five spades).

NORTH
♠ Q 3
♥ Q 5
♦ 10 8 6 4 3
♣ 9 7 5 3

WEST
♠ K 9 7 6 4
♥ K J 7 6 2
♦ 9 5
♣ J

EAST
♠ A J 10 8 2
♥ A 10 9 4
♦ J 7 2
♣ K

SOUTH
♠ 5
♥ 8 3
♦ A K Q
♣ A Q 10 8 6 4 2

The bidding:

East	South	West	North
1 ♠	Dbl.	4 ♠	Pass
Pass	5 ♣	Pass	Pass
Dbl.	Pass	Pass	Pass

Opening lead: King of ♠.

On the lead of the king of spades, East played the jack, an obvious unnecessarily high card. East, of course, knew that West's king would win the trick (unless South were void of spades). And West, with his king winning, would know that East had the ace of spades. So why, West asked himself, did East play the jack when he could have played the eight or ten (South had played the five)?

The only answer, West concluded, was that East was asking West to play the higher-ranking of the two obvious suits: hearts as opposed to diamonds. At trick two West led his other unsupported king. When it won, he continued with another heart, East's ace taking the setting trick.

Had West continued spades at trick two, declarer would have made 12 tricks.

HAGAR

APARTMENT 3-G

BROOM-HILDA

MUTT AND JEFF

B.C.

MARK TRAIL

MISS PEACH

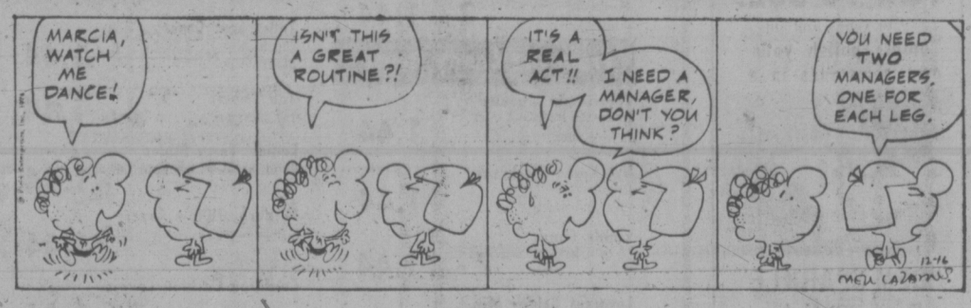

NANCY

FIGMENTS

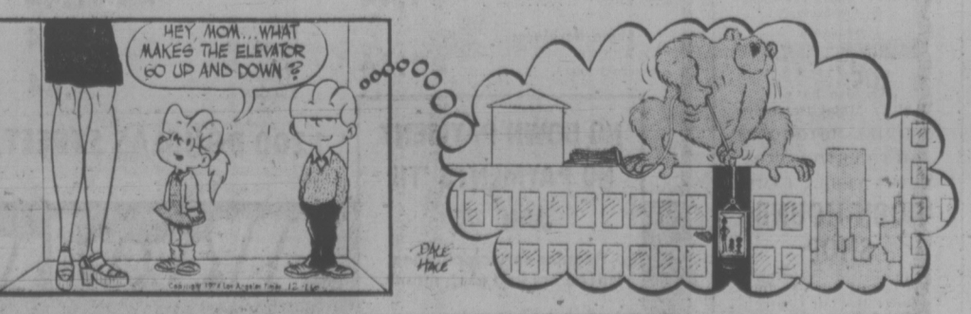

'Messiah' Lacks Vital Spirit

A performance of Handel's oratorio, The Messiah, is a welcome addition to any season, but especially at Christmas when it does much to restore our sense of what Christmas is all about.

As a 40th anniversary season opener it was substantial fare for the Victoria Choral Society.

Sunday's near-capacity audience at the Royal Theatre heard a Messiah performed with fine musical detail on the part of conductor Rodney Webster.

Meticulous tempos, ornamentation and phrasing were characteristic of the presentation, which was complete in its three parts. There was also virtue in Webster's choice of a small (Handelian) orchestra of high competence.

But for all this, Sunday's performance — there will be a repeat tonight at the Royal — lacked the one element essential to a moving Messiah experience; spirit.

This could in part, but only in part, be due to the Royal stage's acoustics which are particularly unrewarding for choir-plus-orchestra performances.

There was no heart-lifting swell of sound to the opening chorus, and the glory of the lord; no tightening of the throat as the ensemble swept into the Hallelujah. It all seemed very tame.

Soprano Selena James was outstanding among the soloists. Her true, pure tone, warmth, flexibility and sincerity of feeling were most satisfying, particularly in How beautiful are the feet, and I know that my Redeemer liveth.

Don Twine's pleasant tenor is musically and technically competent throughout. Alto and bass soloists are Elizabeth Taylor and Vancouver baritone Don Cant.

Cant who had trouble with resonance in his early entries proved to have the technical facility to deal adequately with the demanding virtuosity of Why do the nations.

But both he and Ms. Taylor's voices tend to become lost within even the modest dynamics of the small orchestra. Ms. Taylor appears to have a pleasing recital voice but one wonders at the wisdom of her choice for the Messiah role.

Ford Foundation Cutting Corners

NEW YORK (UPI) — Now the recession has hit the Ford Foundation.

Officials announced Saturday that the foundation will cut charitable grants by about 50 per cent by 1978 because it is losing money in its Wall Street investments.

In a joint announcement, the foundation's board chairman Alexander Heard and McGeorge Bundy, the foundation's president, said the budget for fiscal 1975, which began last Oct. 1, is set at $208 million.

The 1978 budget, by contrast, is scheduled to be more in the neighborhood of $100 million, they said.

The current budget will be trimmed as much as possible, they added.

"The assets of the foundation have suffered serious losses over the last year and a half," Bundy said, "partly because of the high continuing payout, but more heavily because of a sharp decline in the capital markets . . .

"Thus," Bundy said, "during the year ending Oct. 15, 1974, the market value of the foundation's investable assets declined from $3 billion to $2 million."

Computer Deal

LONDON (CP) — Computer programs that will automatically control Europe's new heavy launch rocket will be developed in Britain on 500,000 contract awarded to the Marconi space and defence spstems company.

ANY—

WAREHOUSE FOOD STORES
3475 QUADRA ST.
BURNSIDE PLAZA
47 SONGHEES RD.
877 GOLDSTREAM, Langford
Langford and Burnside Stores Open 10 a.m. to 6 p.m. Sun.
Prices Effective Sun., Mon., Tues. CHARGEX
YOU'LL SQUEAK THROUGH ON A SMALL BUDGET - WITH WAREHOUSE LOW PRICES!
OPEN EVERY NIGHT 'TIL 9 SAT. 'TIL 6
We Reserve the Right to Limit Quantities.
TURKEY PANCO Oven-Ready Gr. A Large, lb. 69¢
Fresh GROUND BEEF Grade A lb. 79¢
BONELESS STEWING BEEF Grade A lb. 98¢
WIENERS SKINLESS In 10-lb. Lots Per LB. 45¢
Wilson's Fancy Fresh Frozen GREEN PEAS 2-lb. Bag 89¢
CRISCO OIL 32-oz. (24-oz. with 8-oz. free) 1.29
CREST TOOTHPASTE 2 100-ML. TUBES 1.69
Ocean Beauty TINY SHRIMP TIN 59¢
LOCAL, FRESH, GRADE A OVEN-READY TURKEYS ON SALE 19th to 24th December!

LITTLE DENMARK
31 BASTION SQUARE
385-8833
Our Hours for the Holiday Season
MON. 23, TUES. 24 — LUNCH ONLY 11:30 a.m. - 3:30 p.m.
WED. 25, THURS. 26 — CLOSED
FRI. 27, SAT. 28 — Lunch 11:30 - 2:00, Dinner 5 - 10 p.m.
SUN. 29 — 5 p.m. - 9 p.m.
MON. 30, TUES. 31 — LUNCH ONLY 11:30 - 3:30
Enjoy Bert Potentier at the piano Fri., Sat. and Sun.
Try Our Delicious DANISH CHRISTMAS DINNER
Tossed salad with dressing, Roast Duck, red cabbage, sugar brown potatoes, cucumber salad, vegetables. Plus Rice a la Monde with cherry sauce and coffee. $5.75.
SEASON'S GREETINGS from the Management and Staff

OPEN NEW YEARS DAY
DINING WITH A DIFFERENCE
Gay Nineties Spare Rib House
WHERE KEN PEAKER Plays Your SING-A-LONG MUSIC
A SPARKLING ATMOSPHERE For PERSONALIZED MUSICAL HAPPENINGS
World-Famous SPARERIBS — Full Dinner Menu
825 Burdett — CHERRY BANK HOTEL — 385-5380
* NEW YEAR'S EVE *
Give Your Wife a Special Treat
AN ALL INCLUSIVE DINNER FOR TWO
RESERVE NOW!

The Bacchanalia
Victoria's RAUNCHY CLUB
ROCK & ROLL
Mon. to Sat. ~ 9 pm - 2:30 am
905 Esquimalt 388-6684
LADIES FREE MONDAY THRU THURSDAY 'TIL 11 P.M.
NOW APPEARING "WOOD ROSE"

CHRISTMAS LAYAWAY BICYCLE SALE
BOYS 3-SPD. Reg. 79.88 SALE 69.88
MEN'S AND LADIES 5 SPEED Reg. 84.88 SALE 79.88
MEN'S 10-SPDS. Reg. 112.88 SALE 99.88
RALEIGHS
Men's 3-Speeds Reg. 92.88, SALE 79.88
Men's Tourist 5-Speeds Reg. 105.88, SALE ... 95.88
Ladies' and Men's Sprite 5-Speed Reg. 135.88, SALE . 119.88
Men's and Ladies' Record 10-Speed Reg. 139.88, SALE . 109.88
APOLLO 10-SPEEDS
Men's and Ladies' Were 139.88, NOW .. 119.88
JUNIOR BOYS' Were 129.88, NOW . 112.88
Sidewalk Convertibles, Boys' and Girls' Hi-Rise Coasters and 3-Speeds AT SALE PRICES
Trades Welcome — Expert Repairs
Master Charge — Chargex — Terms Available
OPEN 'TIL 9 P.M. — MON. TO FRI.
RUSS HAY BICYCLE SHOP
2542 GOVERNMENT 384-4722

SWING WITH GRETA IN 3D
THREE DIMENSIONS OF GRETA
fox cinema
Nightly 7 and 9
Scenes of sex and nudity. B.C. Classifier

They searched the world...until they found each other.
3rd WEEK
General Ent.
The Dove
based on the book "DOVE" by Robin Lee Graham
SHOWTIMES 7:00 and 9:15
TOWNE CINEMA

THE FOGHORN
Tuesday, Wednesday, Thursday
RUDY TOMPKINS GROUP
Friday and Saturday
THE NEW FRIENDS
SMORGASBORD — Hot and Cold WEEKDAYS — 11:30 - 2:00 ..... $2.75
Every Thursday Nite, SPAGHETTI NITE 3.95
The James Bay Inn
270 GOVERNMENT ST. 384-7151

A pocketful of Christmas.

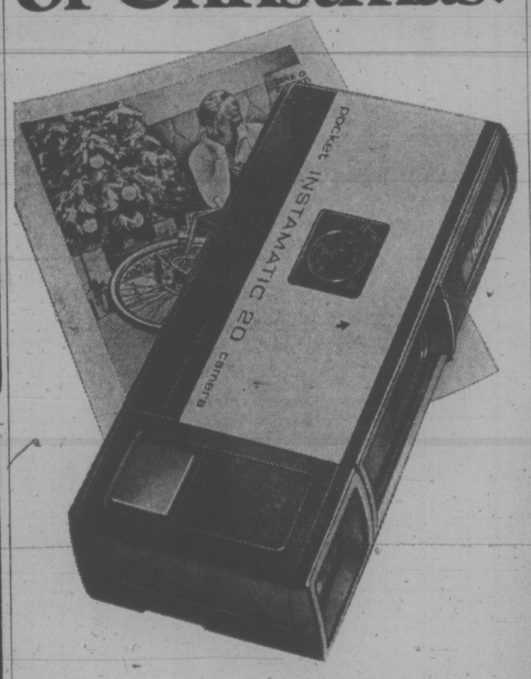

See the full line of Kodak pocket Instamatic cameras at your photo dealer. From less than $28 to $170.
Prices subject to change without notice.
Kodak
Kodak Products Are Available at . . .
JUS-RITE PHOTOS 716 Yates, 384-8041 Town and Country, 383-4621 Hillside Shopping Centre 383-8831
Woodward's Mayfair 386-3322
Electric Eye Ltd. 1006 Broad St. 386-0333 Open nightly to 9 p.m. Sat. to 5:30
VICTORIA PHOTO SUPPLY 1015 Douglas St. 385-3458
F. W. WOOLWORTH 1200 Douglas St. 388-6216
KITS Cameras COMMERCE MALL (Opposite Eaton's) 1175 Douglas Downtown 385-6821

MEMORIAL ARENA
TUESDAY
Recreation Skating 10:30 a.m.-12 noon
Tiny Tots 1:30 p.m.-3:00 p.m.

DUBONNET, S'IL VOUS PLAÎT
French Wine Apéritif of International Repute

Open Throughout The Holiday Season
• Traditional Christmas Dinner Dec. 25th •
SEASON'S GREETINGS from CLIFF
Luncheon Special — CHICKEN CURRY ON RICE
Fresh baked bread All You can eat $1.75
Also Serving—Our Regular Menu
Breakfast, Lunch, Dinner 7 Days a Week
the King's Den restaurant
655 DOUGLAS STREET 388-4488
Overlooking Thunderbird Park
AMPLE FREE PARKING

THE MACKINTOSH MAN
whoever he is he's not what you think.
STARRING PAUL NEWMAN, DOMINIQUE SANDA
JAMES MASON IN BRITISH SUSPENSE YARN
FILMED IN LONDON, IRELAND AND MALTA.
IN SCENIC PANAVISION AND TECHNICOLOR.
At 7 and 9 Closed Sunday General
OAK BAY 2184 OAK BAY AVE 598-2213
Adults $2.00
Students $1.75
Golden Age .. $1.00
Children ..... 75¢

MOVIE GUIDE
A ZANY OFF BEAT COMEDY HIT
Starring TIMOTHY BOTTOMS
Weekdays at 7:15-9:15 p.m. Last Comp. Show 8:55 p.m. Mature
CAPITOL 805 YATES—384-6811
CRAZY THE WORLD OF JULIUS VRODER
Mature COLOR BY DE LUXE
ENDS TOMORROW
Warning: Violence, Coarse Language and Rape.
R. W. McDonald, B.C. Director.
ROYAL 805 BROUGHTON—383-5714
LEE MARVIN RICHARD BURTON
"THE KLANSMAN"
Technicolor
Tuesday at 7:00-9:10 p.m.
PLEASE NOTE — NO FILM SHOWING TODAY!
2001 A SPACE ODYSSEY
Nightly 6:30 - 9:00
CORONET 836 YATES ST.—383-6414 Gen. Ent.

—ENDS WEDNESDAY—
STARTS THURSDAY—CORONET THEATRE
TWO NEW FILMS IN BOLD COLOR
'TEACH ME'
Warning: Totally Concerned with sex. R. W. McDonald, B.C. Director.
"TALES OF THE DEAN'S WIFE"
Warning: Nude Orgeastic sex. R. W. McDonald, B.C. Director.
BOTH FEATURES
10TH WEEK
Mature Frequent Coarse Language. B.C. Dir.
ODEON 1 780 YATES STREET 383-0513
BURT REYNOLDS IN "THE LONGEST YARD"
Nightly 6:45 - 9:10
Mat. Fri., Sat., Sun. 2:00, 4:20
CROSS IT -- and you get crossed off!
ODEON 2 780 YATES STREET 383-0513
ENDS THURSDAY
MACON COUNTY LINE
Warning - Brutal Violence, Rape, Coarse Language throughout. - B.C. Dir.
Doors 1:15
Shows 1:30, 3:00, 5:00, 7:00, 9:05.
A RUSSIAN GIRL AN AMERICAN REPORTER, AND THE LOVE THEY SHARED.
HAIDA 808 YATES STREET 382-4278
Universal Pictures GOLDIE HAWN in THE GIRL FROM PETROVKA
Nightly 7:00 - 9:05 Matinee Sat. & Sun. 1:30, 3:10, 5:00
COUNTING HOUSE CINEMA 1 BROAD AT BROUGHTON 385-3434
DUSTIN HOFFMAN IS ALFREDO — ALFREDO
English Subtitles.
Mature
Shows 7:00 - 9:05
COUNTING HOUSE CINEMA 2 BROAD AT BROUGHTON 385-3434
Mature
SIDDHARTHA
A Novel by Hermann Hesse
India, In English
Nightly 7:05-9:05
Ends Thursday

386-2121
Monday through Saturday
8 a.m. to 6 p.m.

CLASSIFIED ADVERTISING

Vancouver Island's Largest Shopping Centre in Print

386-2121
Monday through Saturday
8 a.m. to 6 p.m.

BOX REPLIES
All replies to private box numbers available from 8:00 a.m. to 6:00 p.m. Monday to Friday inclusive.
Victoria Press Box numbers available on request. Charge $2.50 and $4.00 ..

OFFICE HOURS
Classified Counter, 8:00 a.m. to 5:30 p.m. Business Office, 8:30 a.m. to 5:00 p.m. Monday to Friday inclusive.

* * *

OFFICE - CLOSED SATURDAY

* * *

CLASSIFIED TELEPHONE HOURS
8:00 a.m. to 6:00 p.m., Monday to Saturday inclusive

* * *

CLASSIFIED COPY DEADLINES
Regular classified advertisements may be placed at the counter, 8 a.m. to 5:00 p.m. on the day prior to publication, Monday to Friday inclusive. By telephone, 8:00 a.m. to 5:00 p.m., Monday to Saturday inclusive.
All classified semi-display copy must be in the possession of Victoria Press Ltd., 2621 Douglas Street, by 12 noon on the day prior to publication with the exception that copy for Sunday Colonist must be in by 12 noon Friday.

FULL COVERAGE CLASSIFIED RATES

REGULAR CLASSIFIED LOCAL RATE
One day 12c per word per day.
Three consecutive days, 10c per word per day.
Six consecutive days 9c per word per day.
1 6-pt. heading or white space allowed to be charged at 5 words.
Minimum advertisement 10 words and $1.20.
Each initial, size, group or figures and abbreviation counts as one word.

SEMI-DISPLAY LOCAL RATE
Ads requiring a style other than that mentioned above will be charged by the measured agate line (14 agate lines equal 1 inch).
One day 50c per line, $7.00 inch.
Three consecutive days, 45c per line, $6.30 inch.
Six consecutive days, 40c line, $5.60 inch.

NATIONAL RATE AND OUT-OF-PROVINCE RATE
Regular classified, 15c per word per day.
Semi-display, 60c per line per day.

Birth Notices $3.00 per insertion for standard message of 30 words or less. 10c each additional word or initial.
In Memoriam Notices, Cards of Thanks, Deaths and Funeral Notices 43c per line per day. Three consecutive days $1.14.

Births, Deaths, In Memoriam Notices, Cards of Thanks, personals not accepted by telephone.
Single paper rates on request.

SUBSCRIPTION RATES
Wherever carrier service is maintained, $4.00 per month.
By mail — Canada, $5.00 per month, $14.50 per three months, $28.00 per 6 months, $55.00 per year, United States, $5.25 per month.
Saturday only—Canada, 35c per copy; United States, 40c per copy; Commonwealth and Foreign rates on request.
Mail subscriptions are payable in advance.
Authorized as second class mail, Post Office Department, Ottawa. Member Audit Bureau of Circulations.

TERMS OF PUBLICATION
The Victoria Press Ltd. shall not be liable for non-insertion of any advertisement beyond the amount paid for such advertisement.
In the event of an error occuring the liability of Victoria Press Ltd. shall not exceed the charge for the space actually occupied by the item in question.
All claims on error in publication shall be made within 12 hours thereafter and if not made shall not be considered. No claim will be allowed for more than one incorrect insertion not for errors not affecting the value of the advertisement.
All estimates of cost are approximate. Advertisers will be charged with space actually used.
All advertising copy will be subject to the approval of the Victoria Press Ltd., who reserve the right in its sole discretion to classify, reject or insert copy furnished.
All advertisments must comply with the British Columbia Human Rights act. This act states no advertisement may state or imply a preference, limitation, or specification on the basis of an applicant's race, religion, colour, marital status, ancestry, place of origin, age, or sex (unless the matter relates to the maintenance of public decency AND prior approval has been obtained through the Human Rights Branch).
While every endeavour will be made to forward replies to box numbers to the advertiser as soon as possible, we accept no liability in respect or loss or damage alleged to arisen through either failure or delay in forwarding such replies, however caused, whether by negligence or otherwise.

CIRCULATION REPRESENTATIVES
Duncan, Chemainus— P. J. Rogers 746-6181
Nanaimo— A. Lakey 753-2766

United States Representatives
MATTHEWS SHANNON and CULLEN INC.
New York, Boston, Chicago, Detroit, Philadelphia, Pittsburgh, Cleveland, Syracuse, Charlotte, Atlanta, Cincinnati.

DUNCAN BUREAU
Duncan Financial Centre, 435 Trunk Rd. Office and telephone hours 8:30 a.m. to 5 p.m. Monday to Friday inclusive.
PHONE DUCAN 746-6181

CLASSIFIED SERVICE FOR DUNCAN COWICHAN RESIDENTS
Classified Ads phoned in to our Duncan office before 3:30 p.m. will appear in the following day's papers.
746-6181

NOTICE OF COPYRIGHT
Full complete and sole copyright in any advertisement produced by Victoria Press Ltd. is vested in and belongs to, Victoria Press Ltd.; provided, however, that copyright IN THAT PART AND THAT PART ONLY of any such advertisement consisting of illustrations, borders, signatures or similar components which is, or are, supplied to Victoria Press Ltd. by the advertiser in the form of engravings, matrices, casts, etc., and incorporated in said advertisement shall remain in and belongs to the advertiser.

1 BIRTHS

FERGUSON: Born to David and Sharon Ferguson, 3494 Happy Valley Rd., Victoria, at Victoria General, on Dec. 9, 1974, a son, Troy Joseph, weighing 8 lbs., another grandson for Mr. and Mrs. W. J. Hobbis, Victoria, and Mrs. E. Ferguson, Brigden, Ontario, and Mr. J. Ferguson, Sarnia, Ontario. Our thanks to Dr. C. Borsman and maternity staff.

MACKIE — Lorne and Sharon are extremely pleased to announce the birth, December 8, 1974, of their darling baby daughter, Laurel Michelle, an adorable 7 pounds 14 ounces and a beautiful bundle of joy for her proud parents. Equally ecastatic and also welcoming Laurel into our family are her proud great-grandparents, Mrs. Alice Palmer and Mr. William Mackie, and her proud grandparents, Mrs. Vera Kerfoot and Mr. and Mrs. William H. Mackie, all of Vancouver, her overjoyed Auntie Janice Mackie, and her delightfully exuberant playmate Daisy Mackie. A very special thanks and our deepest appreciation to our dear friend, Dr. B. A. Loucks and a simply wonderful maternity staff at Royal Jubilee Hospital. (Insured).

5 DEATHS and FUNERALS

DAVIES—In Victoria, B.C., on December 15, 1974, Mrs. Vera May Davies, aged 68 years, born in Ladysmith, B.C., and a resident of Victoria for the past 12 years, late residence, 709 — 831 Dunsmuir St.; formerly of Vancouver, B.C. She leaves her husband, William D. Davies at home; her step-daughter, Mrs. Evelyn Hayward, 1484 Lang St.; step-son, Herbert W. Davies, Victoria, B.C.; 6 step-grandchildren; 13 step-great grandchildren and 3 aunts.
Memorial service will be held in the Sands Mortuary Limited, "Memorial Chapel of Chimes," on Friday, December 20, 1974 at 3:00 p.m., Mr. J. W. Robertson officiating. Flowers gratefully declined.
SANDS — VICTORIA

DUNSMORE—At the residence, 2251 Arbutus Rd., Victoria on December 14, 1974, Mrs. Mary Alice (Maisie) Dunsmore, aged 58 years, formerly of Prince Rupert and Vancouver. She leaves her husband Jack.
Private cremation. (McCall's), a Memorial service at 2506 Cornwall St., Vancouver at 2:00 p.m., Wednesday, December 18, 1974. (Flowers gratefully declined)

CLASSIFICATION INDEX

VITAL STATISTICS
1 Births
8 Card of Thanks
5 Deaths and Funerals
9 In Memoriams
10 Funeral Directors

NOTICES
14 Announcements
15 Coming Events and Meetings
16 Catering, Banquets and Reception Rooms
20 Lost and Found
11 Monumentals
18 Places to Visit
17 Restaurants

EMPLOYMENT
21 Help Wanted—General
22 Office Help
23 Skilled Trades
24 Sales Persons and Agents
25 Teachers
26 Part Time—Temporary Help
30 Situations Wanted

BUSINESS SERVICES AND DIRECTORY
36 Business Services and Directory

PERSONAL SERVICES
33 Bands, Musicians and Orchestras
40 Business Personals
43 Dancing
42 Education
71 Music Teachers
39 Personals
32 Trade Schools
38 Travel

MERCHANDISING
83 Aircraft
117 Antiques
78 Bicycles
80 Boats and Marine
65 Building Supplies
93 Cameras, Supplies and Photo Finishing
127 Chicks, Poultry, Hatching Eggs, Supplies
135 Farm Implements
12 Florists
60 Fuel
97 Furniture
120 Garden Supplies
99 Groceries, Meat and Produce
130 Heavy Equipment and Machinery
128 Livestock, Supplies and Events
100 Miscellaneous for Sale
103 Miscellaneous Wanted
109 Miscellaneous to Rent
77 Motorcycles
70 Musical Instruments
125 Pets and Supplies
96 Ranges, Stoves and Furnaces
92 Sporting Goods
115 Swaps
63 Timber
98 TV, Stereo, Radio Sales and Service
112 Wanted to Rent, Miscellaneous

AUTOMOTIVE
164 Auto Body and Painting
162 Auto Repairs, Service and Towing
168 Campers, Trailers and Motor Homes
166 Cars and Trucks Wanted
150 Cars for Sale
151 Sports Cars
148 Lease Vehicles
169 Mobile Homes and Parks
149 New Car Directory
160 Parts, Accessories
158 Tires
154 Trucks and Buses
156 U-Drive and Auto Washing

ACCOMMODATION
185 Convalescent and Rest Homes
175 Hotels
178 Summer Homes, Cottages and Resorts
181 Tourist Accommodation

RENTAL
201 Apartments to Rent, Furnished
200 Apartments to Rent, Unfurnished
202 Furniture to Rent
203 Apartments Wanted
206 Duplexes to Rent
207 Duplexes Wanted to Rent
215 Halls, Warehouses, Stores and Offices to Rent
197 Housekeeping Rooms to Rent
199 Housekeeping Rooms Wanted
211 Houses to Rent, Furnished
210 Houses to Rent, Unfurnished
212 Houses Wanted to Rent
190 Room and Board
191 Room and Board Wanted
193 Rooms to Rent
194 Rooms Wanted

FINANCIAL
155 Automobile Financing and Insurance
233 Mortgage Loans and Insurance
234 Mortgages for Sale
230 Personal Loans and Insurance
235 Wanted to Borrow

REAL ESTATE
280 Acreage for Sale and Wanted
240 Business Opportunities
241 Business Opportunities Wanted
247 Commercial or Industrial Properties
258 Condominiums and Townhouses
253 Country Homes and Properties
270 Exchange Real Estate
290 Farms for Sale and Wanted
263 Garages for Sale, Rent, Wanted
293 Gulf Islands Properties
250 Houses for Sale
265 Houses Wanted to Buy
295 Listings Cancelled
268 Listings Wanted
271 Lots for Sale
294 Mainland and Out-of-Province Properties
273 Property for Sale
274 Property Wanted
244 Revenue Property
245 Revenue Properties Wanted
285 Up-Island Properties
255 Waterfront Properties
300 Churches

PHONE DIRECT
386-2121
TO PLACE YOUR CLASSIFIED AD

5 DEATHS and FUNERALS

HUGHES—On December 13th, 1974 at Duncan B.C. Mrs. Rosabell Fern Irvine Hughes, beloved wife of Edward John Hughes, of Chapman Road, Cobble Hill, aged 68 years. Mrs. Hughes is survived by her loving husband, her mother Mrs. E. R. Smith of Regina Sask. Three brothers, Alex in Ottawa, Jack in Regina and Donald in Australia.
Services will be held on Tuesday, December 17th in Hirst Sands Chapel at 1:30 p.m. with the Rev. R. H. Howson officiating. Cremation. Hirst Sands Chapel are in care of arrangments.
HIRST SANDS—DUNCAN

LEE — Peacefully on December 14, 1974 in Cowichan District Hospital Extended Care Unit, Mrs. Violet Lee formerly of 1051 Vista Ave., Duncan, aged 93 years. Predeceased by her husband in 1966. Survived by two sons Edward and Horace both of Duncan, four grandchildren and five great grandchildren.
Funeral services for Mrs. Lee will be held from Duncan United Church at 2:30 p.m. Tuesday December 17, with Rev. J. Ware officiating. Interment will follow in the Mt. View Cemetery. Flowers are gratefully declined. Friends wishing may donate to the Mission Service Fund, Duncan United Church, Duncan, B.C.
HIRST SANDS — DUNCAN

LOW — In Victoria, B.C., on December 13, 1974, Low Sun Tom, in his 82nd year, of 534½ Fisgard Street, born in China and a resident here for the past 55 years. He leaves his son King Wah in Hong Kong, his grandson Terry Pon of Vancouver, B.C.
Funeral services will be held on Tuesday, December 17, at 12 noon in the THOMSON AND IRVING Funeral Chapel. Rev. C. Y. Chow officiating followed by interment in the Royal Oak Burial Park.

PRING — In Ottawa, Dec., 11, 1974, Reginald John Pring. Born in England in 1894, he resided most of his life in Victoria, only recently having moved to Ottawa. He is survived by his wife, Freda, 1775 Riverside Drive, one daughter, Barbara, three grandchildren and one great-grandchild, all of Ottawa. Also one brother Ernest of Courtenay, B.C. He was a veteran of the First and Second World Wars, and a very active member in the B.C. Social Credit Party, having run as a candidate in 1962.

RAE—Audrey Emma, in Victoria, B.C. on December 12th, 1974, age 51 years. Born in Greenfield Mass. U.S.A. A resident of Victoria for the past 12 years. She is survived by her loving husband Donald at the residence 1050 Terrace Ave., by a son David, a daughter Mari-ellen, and a grandson Brenton Donald all of Victoria. Also many relatives in California.
Memorial Services will be held on Sunday, December 22nd at 3 p.m. in the Oaklands Gospel Chapel. Flowers are declined with thanks, friends wishing to do so may send memorials to "The Missionary Memorial Fund" c-o 39 Maquinna St., Victoria, B.C. Arrangements by the Memorial Society of B.C. and FIRST MEMORIAL SERVICES LTD.

WOOD—In Sidney, B.C. on December 13, 1974, Mrs. Edith Agnes Wood, age 93 years. Born in Wolverton, England and had been a resident of Sidney, B.C., for the past 40 years, residing at 769 Birch Road, formerly of Edmonton, Alberta. Predeceased by her husband, Walter, in 1964 and her daughter, Winifred, in 1953.
Service will be held in the Sands Funeral Chapel of Roses, Sidney, B.C., on Wednesday, December 18, 1974 at 3:00 p.m. Rev. Robert A. Sansom officiating. Cremation.
SANDS — SIDNEY

9 IN MEMORIAM

PHILLIPS — In loving memory of a wonderful daughter and grandson, Mrs. Doreen Phillips and Allan, accidentally killed Dec. 16, 1972.
Two years have passed since our great sorry fell,
The shock that we received that day
No one can ever tell.
God gave us strength to meet it
And courage to bear the blow
But what it meant to loose you
No one will ever know.
You bade no one a last farewell,
Not even said goodbye.
You never failed to do your best,
Your heart was true and tender.
You worked hard until the end,
God took you to give you peace and rest.
—Always remembered and never will be forgotten. Sadly missed by your loving Mother, son Tom and Jayne Eade, brothers John and David, wives Shirley and Marguerite, aunts, uncles, neices and nephews.
—Time but not forgotten.
—Your ever loving Mother and Alan's Nan.

WILSON — In memory of Ernest Verne Wilson, who passed away December 16th, 1968. Sadly missed by his three daughters, Heather, Paddy and Kathy.

THEY SHALL GROW NOT OLD, AS WE WHO ARE LEFT GROW OLD. AGE SHALL NOT WEARY THEM, NOR THE YEARS CONDEMN. AT THE GOING DOWN OF THE SUN, AND IN THE MORNING, WE WILL REMEMBER THEM.
—WITH GRATITUDE, SANDS,

10 FUNERAL DIRECTORS

SERVING VANCOUVER ISLAND
Sands
WE CARE
Dedicated to service
Sensible Prices
SANDS FUNERAL CHAPELS
VICTORIA 388-5155
SIDNEY 656-2932
COLWOOD 478-3821
DUNCAN 746-5212
LADYSMITH 245-2331
NANAIMO 753-2032
Your six community Chapels. Independent, Family Owned and Controlled. Sands since 1912.

McCALL BROS.
Funeral Chapels
1400 Vancouver Street
385-4465 — 385-4466 — 385-4467
PRIVATE CREMATION
DUNSMORE, Mrs. Mary Alice (Maisie)
MONDAY
FAIRMAN, Mrs. Rose
PRIVATE SERVICE
10:15 a.m.—FAMILY CHAPEL
FULLER, Mr. Clarence M.
1:00 p.m.—FLORAL CHAPEL
JONES, Mr. Richard
1:15 p.m.—FAMILY CHAPEL
TUESDAY
STREETON, Mr. Lewis E.
10:15 a.m.—FAMILY CHAPEL
BULLOCK, Mr. Reginald R.
3:30 p.m.—FLORAL CHAPEL
TO BE ANNOUNCED
SMETHURST, Mrs. Alice Elizabeth
KILLEN, Mr. Roger
MORRISS, Mrs. Mary Alberta
OWEN, Mrs. Josephine
PARKER, Mrs. Isabel
SHORTHOSE, Mr. Frank

FIRST MEMORIAL SERVICES
Serving the Public and Exclusive undertakers for the Memorial Society of B.C. 658-5244.

BUY SELL TRADE THROUGH CLASSIFIED
DIAL 386-2121

10 FUNERAL DIRECTORS

INTERNATIONAL FLIGHT CARE
Specializing in shipping to or from anywhere
call collect
A Division of Sands
VICTORIA, 388-5155
SIDNEY, 656-2932
COLWOOD, 478-3821
DUNCAN, 746-5212
LADYSMITH, 245-2331
NANAIMO, 753-2032

Removal and Memorial Service
A Division of Sands
Covering Vancouver Island

CUNNINGHAM FUNERAL CHAPEL
(Formerly Chaplin's)
1155 Fort Street
Phone 384-5517 or 384-8626
Offering dignified moderate services for all. Geo. S. Cunningham, owner, manager.

THOMSON & IRVING
Funeral Chapel
Est. 1906 — Formerly of Winnipeg
A Dignified and Understanding Service at Moderate Cost
PRE-NEED AT NEED
SHIPMENTS
1625 Quadra St. Phone 384-2612

HAYWARD'S CHAPEL
Ready to carry out the family's wishes, quietly, sympathetically, with efficiency and dignity.
386-3505
734 Broughton St.

11 MONUMENTAL

MORTIMER'S MONUMENTS
ESTABLISHED 1877
"The Finest in Craftsmanship"
633 DAVID ST. 383-6421

STEWART MONUMENTAL Works Ltd.
ESTABLISHED 1896.
Memorial of Distinction
Marble lettersplace and tabletops
1403 May ST. 384-3452

14 ANNOUNCEMENTS

THIS YEAR
BUY AN OPTIMIST CHRISTMAS TREE
Help Youth Projects
LOTS AT:
SAFEWAY DISCO LOT
QUADRA ST.
CAMBRIDGE SUPERMARKET
ESTEVAN AVENUE
LOOK FOR THE OPTIMIST SIGN
10 a.m. to 10 p.m.

IN MEMORIAM DONATIONS
to be used exclusively for
CANCER RESEARCH
should be directed to
CANADIAN CANCER SOCIETY
857 Caledonia Ave., Victoria

15 COMING EVENTS and MEETINGS

BINGO
OAK BAY
MINOR SPORTS
Every Monday
7:30 p.m.
SENIOR CITIZENS' HALL
OAKBAY
On Monterey just off Oak Bay Ave.
20 Games
Admission $1
6 CARDS FOR $2
5 Extra Games
Cards 5 for $1
Everyone Welome

GORGE SOCCER
XMAS BINGO
MONDAY, DEC. 16
7:30 P.M.
ST. JOSEPH'S HALL
745 W. BURNSIDE
Turkeys — Oranges
Chocolates
Plus cash
$25 and $50 games
Plus Min. Jackpot $100
5 Extra Games

RCAF ASSOCIATION BINGO
Every Monday, 7:15 p.m.
Old Age Pension Hall
1600 Government Street
GOOD CASH PRIZES
NO GAMES LESS THAN $20
JACKPOTS
1—$50 1—$100
DOOR PRIZES
GOOD NEIGHBORS
Admission card $1.00
Extra Cards 25c — 6 for $2.00
Proceeds to support Air Cadets and 800 Pacific Wing Youth Charities.

BASEBALL BINGO
Every Tuesday
7:30 p.m.
Early Bird Starts at 7:00
LAMBRICK "Barn" SPORTS CENTRE
All Games $20 or More
Lots of Free Parking
5 Extra Games, 25c Card
Watch for
BASEBALL BINGO
Sign
Hamburgers and Sandwiches ready 6 p.m.

DON'T MISS HANDEL'S MESSIAH Victoria Choral Society with orchestra and outstanding soloists. Royal Theatre, Sunday, Dec. 15, 2:30 p.m. Monday, Dec. 16, 8:00 p.m. Tickets at McPherson Theatre, Memorial Arena, Eaton's, The Bay, Simpsons Sears, Woodwards.

SMOKERS
The Hammond Smoking Cessation group meets every Monday 8 p.m. YM-YWCA using Smoke Watchers method of gradual withdrawal. Pleasant, effective, inexpensive. 383-5511 days, 383-6914 evenings, of information and registration.

NEW YEAR'S EVE DANCE AT Norway House, 1110 Hillside, Tuesday, Dec. 31. Tickets in advance by Dec. 22, $15 a couple, $8 single. Dinner at 9 p.m. Dance 10 p.m. Keynotes Orchestra Phone 479-3486, 479-6077, 382-7428.

BRENTWOOD COMMUNITY CLUB Turkey Bingo, Wallace Drive: Mon, December 16, at 7:30 p.m.

16 CATERING, BANQUETS and RECEPTION ROOMS

BLACK PRINCE CATERING
Operating the Queens Banquet Room, weddings, banquets with elegance and flair, also available for business meetings. 655 Douglas St. 388-4488.

CAPTAIN'S PALACE
For all your catering needs. Breakfast, luncheon or dining groups. On our premises or yours. Reserve now. 388-9191.

20 LOST and FOUND

LOST THURSDAY NIGHT, 12TH, Richmond Road-Mt. Tolmie, brown and white collie cross Keiple dog with brown nose, wearing collar and red disc, just arrived from Australia, family very upset, Reward. 598-1996.

GOLD WEDDING BAND belonging to elderly lady, lost around Eatons Parkade and store, last Thursday. Reward offered. 656-2652.

LOST: BLACK STANDARD POODLE with white markings on chest, 4½-5 months old, name "Pepper." Lost Fifth St., Finlayson area. 383-1562.

LOST: 8-MONTH-OLD FEMALE calico cat, distinct marks, "Brandy," Richmond-Lansdowne area. Saturday, 598-3852, Sunday 592-9080.

LOST: DARK SEALPOINT SIAMESE female cat, View Royal area. Animals Crusaders, 386-9832, 479-3526.

LOST: 11-YEAR-OLD SCOTCH collie, male, blind, border, of Central and North Saanich, on West Saanich Rd. Reward. 652-2565.

LOST IN VICINITY OF ROSS Bay cemetery, female Weimeraner, dog, 9 years old, "Shena." Reward. 592-4763.

LOST; MALE GOLD PERSIAN cat in the area of Oak Bay Marina and Windsor Park. Reward. P.S. We miss him. 592-6625.

LOST; LADIES GOLD "GIBRALTOR" watch. Downtown. Reward. 383-9417.

LOST: DSX 1000 MAMYIA SLR camera. Serial Number G100805. 385-1719.

LOST—GOLD CHARM BRACELET, vicinity Fort, Pemberton and Carberry Gardens, 595-1183.

LOST SILVER BRACELET, with small white heart charm, 656-3427.

LOST: LADIES' WHITE GOLD diamond watch, downtown area, phone 383-9126 anytime. Reward.

LOST: 4 CAR KEYS IN CASE, between Haida and View St. Parkade, Dec. 11. 598-2742.

SET OF KEYS, LOST GOVERNMENT Street area, 382-1825.

21 HELP WANTED GENERAL

ADVERTISEMENTS IN THIS CLASSIFICATION MUST COMPLY WITH THE BRITISH COLUMBIA HUMAN RIGHTS ACT SEE COLUMN 1

Orderlies Wanted
DUTIES — Under the direction of an R.N. performs certain designated nursing care duties and carries out other related tasks as required.
QUALIFICATIONS — Minimum 6 months recent orderly experience in acute care facilities essential. Orderly training programme preferred.
SALARY — As per HEU contract. Expressions of interest should be directed to the Director of Nursing, Chilliwack General Hospital, 45550 Hodgins Ave., Chilliwack, B.C. V2P 1P7.

ASSOCIATES FINANCIAL SERVICES LTD.
Requires clerk-typist. Excellent benefits, liberal vacation plan. Interesting work. Salary based on performance. Must be high school graduate, type 50 words per minute and enjoy meeting public. Related experience definite asset but not necessary. Apply weekdays between 9 a.m.-5 p.m. at 3477 Saanich Rd., Victoria, B.C. Phone 385-6725.

EXPERIENCED SALESMAN wanted for retail and contract sales. Experience in the field of floor covering preferred but not essential. Some knowledge of stock control would be an asset. As job involves related duties in stock control and estimating. Some heavy labour required. Applicant must be neat, personable, have own transportation and driver's license. Salary negotiable. Phone for appointment, 479-1617.

COMMUNITY WORKER
For the Fernwood Gladstone Community, a personable, mature individual with a practical background in community services organizing is required immediately. This is a full-time position. Salary negotiable. Applicants can arrange for interview through 387-6971. Resumes can be delivered to 2002 Fernwood Rd., Victoria, c-o M. Beaubien. Closing date Dec. 18.

PHYSICALLY HANDICAPPED young woman needs younger woman with driver's licence as live-in companion-housekeeper. Beginning January 1st. Must be physically strong, reliable and responsible, as possible travel is involved. Send resume to Victoria Press, Box 371.

MATURE INDIVIDUAL WITH some geriatric or psychiatric nursing or orderly experience, to share comfortable home plus some remuneration. Suitable for retired or semi-retired person. Reply to Victoria Press Box 359.

BABYSITTER REQUIRED 3 days per week, 8:30-3 p.m. January 13th-April 30th, two children 1½ and 3 years. My home North Oak Bay. Transportation provided, might suit mother with preschooler. 592-2674.

CASHIERS AND GROCERY help wanted. Full and part time available, experience helpful but not required. Send name and address and phone number to Box 1355 Victoria.

SECOND STEWARD WANTED for Royal Canadian Legion 169 Somass Branch. Experience preferred. Apply in writing to 360 Victoria Quay, Port Alberni, B.C. stating qualifications.

EXPERIENCED PERSON TO live in, take over household and children. Good wages for right person. Job to begin early January. References required Victoria Press, Box 320.

AVON
EARN CASH WITH AVON for all the "extras" you need and want. It's easy and fun! For details call: Miss Binder, 384-7345.

STORE DETECTIVE
One store detective, bondable. $2.54 to $3.09 per hour. Hours from 2 p.m. to 11 p.m. Apply Victoria Press, Box 346.

BAKER'S HELPER, WILLING and clean cut person, also person to fill orders in the bakery from 5 a.m. to 12 a.m., apply to Fairfield Bakeries, 1115 North Park.

BIO-FEEDBACK EXPERIMENT. Wanted — Someone to assist with B.F. Exp., preferably with access to equipment. Call Dancenergy 384-3841.

JANITORS WANTED FULL time, experienced in office cleaning and floor work. Must have driver's licence. Call 642-5195 between 2 and 6.

SMALL BUSINESS REQUIRES older handyman with valid drivers license and mechanical ability. Reply Victoria Press, Box 291.

RELIABLE OLDER WOMAN FOR part time afternoon babysitting of two small children starting Jan. 6. 384-2325.

KNITTING MACHINE DEMONstrator, experenced on Passsap machines. Phone 388-6228, Mr. Sawyer.

PERSON TO HELP BARTENder, clean up in morning, live in, country area. 642-3898.

SITTER NEEDED URGENTLY for 17-month-old boy, come in, salary negotiable, 385-8091.

EXPERIENCED GROCERY cashier wanted. $2.50 hour. Apply in person, 2897 Foul Bay Road.

CLEANING LADY, ONE DAY A week, Gordon Head, bus line. 477-6017.

FEMALE COMPANION AND light duties for elderly lady, 9 a.m. - 4 p.m. 477-6391 after 5 p.m.

CLEANING LADY, 4 HOURS every two weeks, top wages. Phone evenings 652-3005.

HOUSEKEEPER, MON. TO FRIday. Small child welcome. 477-2883.

RELIABLE BABYSITTER FOR 2-year-old, my home. 598-8736.

21 HELP WANTED GENERAL

PROVINCE OF BRITISH COLUMBIA
requires
COURT CLERKS
DUNCAN — Competition No. 75:112.
LADYSMITH — Competition No. 75:113.
The Department of the Attorney-General requires qualified persons who function as Clerk of an assigned Court and Clerk to the presiding judge. Will be required to perform technical clerical tasks dealing with all aspects of Court cases; to perform various pre-Court and post-Court functions, including checking for accuracy and completeness of all related legal documents; to perform other related duties as required. Requires Secondary School graduation, or equivalent and, preferably, formal courses in business administration; some related clerical experience, including the checking of legal documents.
SALARY — $754 — $899. Lesser qualified applicants may be appointed at salary range, $657 — $779.
Obtain applications from the PUBLIC SERVICE COMMISSION, 544 Michigan Street, Victoria, V8V 1S3, and return by January 8, 1975.

MEDICAL RECORDS TECHNICIAN
Required for a Medical Records Department, responsible for a 320-bed residential facility for retarded persons and a 152-bed intermediate care facility. Applicants must be accredited as a Medical Records Technician with several years experience in the medical records section of a hospital.
SALARY:
$8,604 — $9,804 per annum.
Liberal fringe benefits.
APPLY IMMEDIATELY IN WRITING TO:
Administrator
GLENDALE LODGE SOCIETY
P.O. Box 4250
Postal Station A
VICTORIA, B.C.
V8X 3X9

ARTHUR MURRAY DANCE STUdios need telephone operators for their advertising department. Apply in person at 715 Yates St., between 1 p.m.-10 p.m. Hours of work will be 5 p.m. to 9 p.m. Monday through Friday, commencing January 6, 1975.

MANAGEMENT OPPORTUNITY
Investment fund and life insurance broker has an opening for Victoria Manager. This position has a guaranteed base salary. For complete information send brief resume to: 203 — 900 West Pender St., Vancouver, B.C.

REST HOME IN OAK BAY needs help 5 days a week for housework and kitchen work. Mondays and Tuesdays 9 a.m.-1 p.m. Wednesdays, Thursdays, Fridays 3 p.m.-7 p.m. Only experienced and mature person. 598-5422.

VOLUNTEER
Opportunities for semi-retired ladies to help their local community. Your experience needed by HEALTH CARE SERVICE, ST. JOHN LIMITED. Call us at 388-6639 Monday - Friday 9 - 4:30.

COOK FOR REST HOME, SATURday and Sunday. 385-9821.

22 OFFICE HELP

ADVERTISEMENTS IN THIS CLASSIFICATION MUST COMPLY WITH THE BRITISH COLUMBIA HUMAN RIGHTS ACT SEE COLUMN 1

CLERK III
for the PURCHASING DIVISION, COMPTROLLER-TREASURER'S DEPARTMENT
City of Victoria
Salary — $628 - $763 per month (1975 rates being negotiated)
Under the direct supervision to perform a variety of clerical duties related to the field of purchasing and stores. To assist in maintaining inventories at suitable levels and to assist in examining and processing purchase requisitions.
High school graduation including or supplemented by course in typing and standard commercial subjects together with some general office experience. Preference will be given to applicants having some previous experience in the purchasing and storekeeping work.
Applications in writing, stating age, experience, qualifications and telephone number, or on a form provided in the Personnel Department, will be received by the Personnel Director, City Hall, not later than 12:00 noon Wednesday, December 18, 1974.

BOOKKEEPER REQUIRED FOR development company. Must be able to summerize accounts payable, maintain an orderly filing system, prepare monthly journal entries and take books to trial balance. Some typing would be helpful. Reply Victoria Press, Box 378.

PITFIELD, MACKAY, ROSS, AND Co. Ltd. requires an experienced securities cage person who is bright, and pleasant with people. We prefer someone looking for a permanent, long-term position. Typing essential. Call Mr. Bowron, 388-5411.

PITFIELD, MACKAY, ROSS AND Co. Ltd. has an opening in the administration area for trainee seeking a job with a future. Typing essential, some accounting background preferred. Call: Mr. Bowron, 388-5411.

MAJOR HOTEL REQUIRES EXperienced hotel assistant accountant, applicants should have Grade 12, at least 2 years hotel accounting experience or equivalent, good wages and fringe benefits. Please call 384-8111, local 7775.

SAVINGS SUPERVISOR REquired by rapidly growing trust company, outstanding salary for individual with experience. Phone Mr. Myers or Mr. Turner, 384-0514.

CLERK-TYPIST
Required, 40-hour week, must have experience in general office work. Apply 977 Fort Street. Mornings only.

CLERK DUTIES INCLUDE telephone, telex, cash sales and daily balancing of cash, invoice checking and payment of sundry accounts. Reply Victoria Press Box 376.

EXECUTIVE SECRETARY REquired for friendly downtown office. Must have at least 8-10 years experience and be proficient in both typing and shorthand skills. 386-9021.

MATURE AND EXPERIENCED person as cashier, a little typing. Permanent position. 5-day week, Saturday work. Apply Standard Furniture Co.

BANK OF MONTREAL, SIDNEY, has an immediate opening for a teller. Please apply in person, 2461 Beacon Ave.

SIDNEY, EXPERIENCED teller, apply Royal Bank 384-8181.

22 OFFICE HELP

BOOKKEEPER RECEPTIONIST
For Mobile Home dealership in Langford.
— Mature person with ability to work under own direction.
— Challenging position
— Finance or legal background preferred.
— Excellent wage for right person
— Please send resume to Victoria Press Box 375.

RECEPTIONIST-TYPIST (CLERK I) required for extended care hospital, approxlimately January 20th, 1975. Accurate typing ability essential. Senior secondary school education with commercial training required. General office experience preferred. Starting salary $643.25. 5-day week, good fringe benefits. Apply in person to Mr. Tucker, St. Mary's Priory Hospital, 567 Goldstream Avenue. No phone applications accepted.

REQUIRED IMMEDIATELY, MAture person with telephone and general office experience for part time work, approx. 9 till 3. Persons looking for permanent position only need apply. Apply in writing, Victoria Press, Box 285, stating age, marital status and experience.

TELLER REQUIRED FOR downtown office. Experience with bank or trust company essential. 386-9021.

23 SKILLED TRADES

ADVERTISEMENTS IN THIS CLASSIFICATION MUST COMPLY WITH THE BRITISH COLUMBIA HUMAN RIGHTS ACT SEE COLUMN 1

ATTENTION REALTORS!
We have complete, modern facilities for several realtors at our comfortable, air conditioned Shelbourne Branch.
Are you interested in:
1—working with a long-established successful local company with a highly respected name?
2—A generous commission with readily achievable bonuses?
3—An appreciable amount of floor traffic?
4—Modern air conditioned office with free parking.
5—A rigidly ethical and "low pressure" operation.
6—Being treated as a respected associate and as an individual?
7—Assistance, advice and closing assistance on a 24-hour, 7-day a week basis?
8—Absolutely no management competition?
9—Encouragement and help in improving your professional qualifications?
10—Working in association with a staff of talent likeable, competent realtors?
11—Canada's largest Coast to Coast referral system?
If so, please call:
GEORGE BLACKBURN of JACK MEARS
OAK BAY REALTY LTD. at 598-3344 anytime.

ENGINEERING ASSISTANT
Position open in a large General Hospital for an engineering assistant. The successful applicant will be required to work in the engineering and maintenance office under the direct supervision of the Supervisor Of Planning and Design. Prepare sketches, plans and working drawings for equipment and projects under supervision.
Requirements: Grade 12 education. Technical course through high school majoring in drafting and architecture or trade school course in drafting and architecture.
Preference will be given to individuals with 2 years practical experience in an architects or engineers office doing drafting and related field work.
Salary scale: $787.25-$846.75. Salary to be reviewed in January. Excellent fringe benefits.
Please forward resume to Director of Personnel, Royal Jubilee Hospital, 1900 Fort St, Victoria, B.C. by December 23, 1974.

SHIP'S PLATERS
Required by Vancouver Shipyards Co. Ltd. 50 Pemberton Avenue, North Vancouver, B.C. $7.38 per hour, plus fringes and C.O.L.A. Write or contact A. McConnachie, 988-6361.

CO-OP INSURANCE
Has opening for insurance agent, sales experience in Victoria, Cowichan Valley preferred but not essential. Established business available. For further information please phone 382-3191.

WANTED — GIRL FRIDAY sales experience necessary. Generous salary plus bonus for the right person. Apply in person between a.m. and 9 p.m. 721 Goldstream Ave.

EXPERIENCED SALES PERSON for drapery department, permanent and rewarding position. Apply Standard Furniture Co.

24 SALES PERSONS AND AGENTS

ADVERTISEMENTS IN THIS CLASSIFICATION MUST COMPLY WITH THE BRITISH COLUMBIA HUMAN RIGHTS ACT SEE COLUMN 1

AGGRESSIVE, SUCCESSFUL sales ladies are always in demand. If you are in this sales field and like to earn better than average income, apply Mona at Robinhood Sales and Services, 721 Goldstream, Victoria.

WANTED EXPERIENCED AUTO body journeyman. Top wages, phone 388-4551.

GRADUATE NURSE FOR PRIvate hospital, from 4-9 p.m., 5 days week

36 BUSINESS SERVICES and DIRECTORY

Gutter Cleaning and Repair

READY FOR WINTER? GUTTERS cleaned and repaired efficiently. 382-0942, 383-6189.

5" CONTINUOUS IN BAKED enamel. B.C. Aluminum, 479-3232.

Handymen

WE DO ALMOST ANYTHING
Framing, fencing, carports garages, painting, roofing, renovations, trailer skirting, porches. NO JOB TOO SMALL. TRY US! Phone 388-6431, Room 215

HANDYMAN FOR YOUR HOME needs, painting, small carpentry work, roof repairing, window cleaning, gutter cleaning. 383-7477.

Hauling

COMPOSTS, BASEMENTS, yards, trash, etc. Pickup, Fong 479-7078, 384-8621.

Home Improvements

HANDYMAN, ALL SMALL JOBS, quickly and neatly completed. 382-3822 or after 6 p.m. 479-7245.

C.G.R. CONSTRUCTION — NO job too small for mobile workshop. 592-1533.

HANDYMAN SERVICES, NO jobs too small. 479-8164.

Landscaping

BARKER LANDSCAPING
Lawn and shrub specialists. Professional stone masonry for walls, steps, patios, fireplaces, etc. Free estimates. Terms. 595-8323.

COMPLETE LANDSCAPING, rock walls, fireplaces. Lowest rices. Saanich Landscaping 479-6490.

Masonry

MULTI-COLOUR STONE AND slate fireplaces. House front faces. Sipkes Masonry, 479-7348.

FIREPLACES, CHIMNEYS AND repairs. Ron Henson, 478-1557.

CUSTOM FIREPLACES, RENOvations or new. 384-3239.

M AND B MASONRY, BRICK and block, 656-5091, 388-6128.

Moving

HANDY MESSENGER SERVICE
Serving Victorians for 35 years, fast efficient delivery and moving, 7 days service. 383-3934.

EAGLE DELIVERY
Pickup service at your convenience. Moving — storage — cartage. Efficient — courteous. Bus. 383-0621 Res. 478-7087

YOUNG MAN WITH 3-TON MOVing van, will move furniture, trash or whatever. 477-3675, between 8 a.m. — 7 p.m.

MOVING? Do it yourself. Competitive rates, by the hour or day. Hertz Rent-a-Truck. 388-4411.

GLASGOW EXPRESS, LOCAL moving, reasonable rates, personally operated. 384-5368.

Painters and Decorators

ISLAND DECORATORS
Painters Paperhangers
Spray Painters
Plaster Repairs
Convenient Time Payments
383-9059 Eves. 382-1479

CLARK AND PATTISON PAINTING CONTRACTORS LTD.
Brush or spray. Paperhangers. Texture and vinyl work. Will do all or part of any job. Paint store, BAPCO, GENERAL and PRATT AND LAMBERT paints, and rentals of all painters' equipment. Terms if desired. Phone 384-0443, 760 Bay St.

BROTHERS PAINTING AND DECORATING
Free appraisals, cost consultant. All types of painting. All types of repairs. Commercial, farm, residential. Lowest rates. Terms. Work guaranteed. 383-8112.

DOWSON PAINTING CONTRACTORS 385-6042
Residential, commercial, free appraisals, color consultant, low rates, work guaranteed.

INTERIOR—EXTERIOR
For quality and price— UNBEATABLE!
For free estimate, call 477-8355 or 384-8912.

PAINTING AND DECORATING reasonable rates. Satisfaction guaranteed. Terms. 595-4905, 479-2473.

B.M.B. PAINTING AND ROOFing contractors. Residential and commercial. Free estimates. Reasonable rates. 479-4547 or 385-3792.

JIM'S PAINTING AND DEcorating Christmas special. Free estimates. Call after 4 p.m., 592-6315.

WHY NOT PAINT A ROOM FOR her this Christmas! Interior, exterior, wall paper. Call Jack after 6 p.m. 598-6261.

R. BLANDFORD PAINTING LTD. Interior-exterior, paperhanging and spraying, reasonable rates, free estimates. 478-5368, 478-5002.

PAINTING: HOUSES, MOTELS, warehouses, interior-exterior. Licenced. Christmas rates. 384-0827.

FOR INTERIOR AND EXTERIOR painting, and paper hanging call Dennis, 592-7025.

WAYNES
Painting and Decorating. Finest work at reasonable rates. 383-6189.

Plasterers

STUCCOING, DRYWALL
New homes or older homes restuccoed. Phone Mike, 478-8775 after 6 p.m. Brook Plastering.

LATHING, STUCCO WIRE, INSUlation, T bar ceilings, quality workmanship, references supplied. 385-1194.

COLEMAN PLASTERING LTD.
Stucco, 598-3433.

STUCCOING, PLASTERING
Alterations, reasonable, 479-4729

Plumbing and Heating

SPEEDY-ROOTER DRAIN SERvice. Building sewers, storm drains and pipes cleared or renewed. 24-hr. service. Free estimate. 385-4689.

Roofing and Siding

B. M. B. PAINTING AND ROOFing Contractors. Residential and commercial. Free estimates. Reasonable rates. 479-4547 or 385-3792.

WANTED: ROOFING CONtracts and sub-contracts. Reliable and reasonable. 386-0851.

FRANK'S ROOFING. REPAIRS at reasonable winter rates. Free Estimates, 382-0942.

PARKER JOHNSTON LTD.
1855 BLANSHARD, 382-9181
"Roofing Victoria Since 1935"

Sewers

SAANICH SEWERS AND DRAINS. Septic tank and sewer installations. Machine or hand done. 382-1048 or 383-1871.

SURE-WAY CONSTRUCTION. sewers and drainage specialist, 652-3340.

PEDERSEN EXCAVATING, free sewer estimates. 479-5963.

Tailors

OAK BAY TAILORS
Expert tailoring and alterations for ladies and gents.
1826 Oak Bay Ave. 598-4131

BRITISH CUSTOM TAILORS
1311 Blanshard 383-2632

Tree Service

CEDARDALE TREE SERVICE
A complete scientific service. Large shade trees and ornamentals. TREE REMOVALS. Chas. Cowie (Rep.) 385-9931

WORRIED ABOUT HAZARDOUS trees, or limbs damaging your property. Call 592-4756 will remove wood or cut and pile.

MOUNT VIEW TREE SERVICE
Is still in business.
Check your yellow pages.
479-3873.

Upholstery

GRUBBY FURNITURE?
Why put up with your couch and chairs looking so primy? Colt can bring them back to life with their world famous upholstery cleaning. Call Colt, 386-6701 or free estimate — no obligation.

36 BUSINESS SERVICES AND DIRECTORY

Wall Washing

PAINT WASHING, WALL AND ceiling. Residential and commercial. 383-2353.

Window Cleaning

CHRISTMAS WINDOW CLEANing. Commercial and Residential. Free Estimate. 388-6373.

38 TRAVEL

REDWING — RENO
The Inflation Fighter
SETS THE TREND FOR 1975
Begin 1975 with 7 fun filled days RENO — The biggest little city in the world for only $88. Your choice of accommodation, Wonderlodge or Ponderosa, Redwing's regular Reno Tour at inflation beating prices. Redwing includes big, big, bonus refund, side trips to Virginia City, and Lake Tahoe. Join us, many of your friends will be.
EVERY SATURDAY
$88
Sharing Basis

FLY — RENO
EVERY SUNDAY FROM JAN 5-75
4 nights RENO includes return air from Vancouver, Hotels, Big ($75) Fun Package, including Steak dinner and Show at the Nugget! Show tours to Virginnia City and Tahoe.
EVERY SUNDAY
$165
Sharing Basis

REDWING SKI — BUS TO FORBIDDEN PLATEAU EVERY WEEKEND. INCLUDES ACCOMMODATION, LIFT TICKETS AND FUN.

ASK GERRI OR FRED ABOUT GREAT VACATIONS, HAWAII, MEXICO, EUROPE. BOOK NOW.

REDWING TRAVEL LTD.
No. 545 — 645 FORT ST.
383-5311 382-5194

39 PERSONALS

ARNOLD AND FLOSS FERguson would like to wish all their friends a Merry Christmas and all the best in the coming year. We will not be sending cards locally instead we will be making donations to several charities in memory of our beloved sister Jean Bell.

LEN AND THERSA ORRICO wish our friends and relatives a Merry Christmas and Happy and Prosperous New Year, as we have donated to the Multiple Sclerosis Society in lieu of sending Christmas cards.

GENTLEMAN, 40, OWNER OF 50' yacht would like to meet woman approximately 30 who enjoys the sea and outdoors. Must be free to travel. Object matrimony. Victoria Press Box 347.

WISH ALL MY FRIENDS A happy Yuletide. In lieu of cards, am sending a donation to the Cancer Society. Mrs. A. T. Warder.

ALCOHOLICS ANONYMOUS
Drinking problem? Want to quit?
Phone 383-0415; P.P. Box 1.
Central Office, 1005 View St.
Phone 383-7744, 9:30 to 5.

MRS. M. E. WATERMAN WISHES all her friends and family a peaceful Christmas and prosperous New Year.

LADY WOULD LIKE COMPANY of sincere middle-aged gentleman for outings, Christmas parties. Reply to Victoria Press, Box 349.

"THE PEN MATE CLUB — An excellent way to find friends. Calgary, Alberta, Box 2308".

DRIVING TO KELOWNA, DEC. 22, room for one, share gas. 386-7148.

PREGNANT AND DISTRESSED? Birthright can help you. 384-1431.

40 BUSINESS PERSONALS

300 PRINTED, GUMMED NAME and address labels, $2.50. Popular Press, 1411 Store St., Victoria. Please send payment with order. Printed in our shop in Victoria. "Try 'em, you'll lick 'em!"

DO YOUR FAMILY A SERVICE!
MAKE A WILL
Norfolk Trust, 1004 Blanshard, 384-9012. Free information.

CY—THE MODERN CLUB FOR swinging couples and singles in Western Canada since 69. Free details and sample ads. CY Club, P.O. Box 8703, Vancouver 1, B.C.

LONELY? LET ME HELP YOU find a compatible companion for a happier fuller life. Confidential, write Emily Quest, P.O. Box 5220 Victoria.

VICTORIA HYPNOSIS CENTRE Consultants, certified by International Society for Professional Hypnosis. 645 Fort. 388-9722.

COMMUNITY INFORMATION For anything you need to know, Monday-Friday, 9 a.m.-5 p.m., 386-6326.

VICTORIA HEALTH SPA FOR men. Finnish sauna, hydropool, light gym. No contracts or membership fee. 383-1334.

SMOKERS AND NON-SMOKERS WELCOME AT ROYAL OAK HOBBIES.

MRS. PAYN-JONES, TRANCE medium. Questions answered, advice given. 386-3603.

JUNK CARS HAULED FROM residential property. 67 Capital Regional District. 478-7811.

WILL DELIVER AND PICKUP, liquor, groceries, furniture moving? 52 up. 383-9944.

FRANK MALLORY, HYPNOTIST. Counselling, therapy, and self-hypnosis. 477-1431 after 5.

EAR PIERCING HOME SERVICE 386-2010.

42 EDUCATION

TUTORING. PROFESSIONAL help by experienced teacher, French, Math, New and old methods. 598-2331.

EXPERIENCED TEACHER, ENglish, Math, French. 915 Hudson. 385-2980.

60 FUEL

FINEST ALDERWOOD AND bone dry fir, split any length and width, mixed load if desired. Prompt delivery and stacked no extra charge, free kindling with order, free removal any unwanted household items, cheques accepted, terms if desired. 658-5832.

FIR PRESTO LOGS
240 — $32 dropped;
120 — $17, 60 — $9;
SPECIAL 480 — $67
Kindling — 70c bundle
McGOWAN FUEL 382-6034

FIREWOOD FOR SALE, CUT and delivered anywhere in Victoria, $30 full cord, 656-5089 after 6 p.m.

ALDER OR MAPLE 6' LENGTH $10, ½-ton pickup load. 478-6960. No delivery.

ALDER SPLIT WOOD, $6 TRUNK load, 592-7642, Saturday and Sunday.

DRY FIREPLACE SIZE FIR wood, $25 per pickup load, delivered 478-3398.

ALDERWOOD, LARGE PICK-UP load, $25. For delivery call 642-5995.

THICK FIR BARK OR SPLIT alder, $25 per pickup load, delivered. Collect: 646-2000.

SEASONED ALDER FIREPLACE wood, $20 per load, or you haul, $15 per load. 642-3772.

FIREPLACE ALDER $40 PER cord. Clean delivery. 642-3065.

SPLIT, ALDER, FAST DELIvery. 642-5975.

CEDAR FIRE WOOD, $10 PICK up load delivered, 477-4674.

SPLIT YOUR OWN FIREWOOD. $3 a car load. 478-4860.

DRY SEASONED ALDER, 478-4587.

63 TIMBER

WANTED: TIMBER
FELLED, BUCKED OR STANDING
Fir, Cedar, or Hemlock
TOP PRICES PAID
Ideal Sawmill Ltd., 385-0441

WANTED—SECOND GROWTH timber, 5 acres or more. Any size. 743-2048.

65 BUILDING SUPPLIES

BUY DIRECT FROM MILL
Certified shakes and shingles, delivered, 385-1150 between 5-7 p.m. or 647-5425 anytime.

FIVE SQUARES OF CEDAR blocks for sale. 384-7261.

GARDENING
hilda beastall

Christmas Decor From the Garden

If you have had your present garden for five years or more there is every possibility of being able to find plant material for unusual Christmas decorations. Even though you may work in terms other than of holly and cedar, the results are sure to be pleasing. Give the idea some relaxed thought this week, making a few notes.

For a large arrangement against a wall where not too much light is possible, perhaps you have a gold and green shrub from which to cut long arching sprays of shining leaves. I am thinking of my favorite Elaeagnus pungens aurea maculata, the formal introduction of the variegated Russian-olive.

Another shrub having broad gold and green leaves though it is less gleaming, is Aucuba japonica variegata in one of its many forms. And a large specimen of golden tipped cedar will yield lovely sunny sprays without harming the tree.

Most gardeners know about the need for smashing the bottom two inches of woody stems before putting into deep water. The broken tissue exposes more cells for the intake of water.

If the weather is still in the 40 to 50 degrees F. range, rinse the shrub pieces with water outdoors to clean away as much grime and oil film as possible. Then smash the stems with a hammer and place at once into a pail or tub of water outdoors where wind and sun will not reach. They will be safe there for two or three days if necessary. When arranging indoors, crush all newly cut stem ends as they occur when branches are being reduced.

Green and gold holly is another lovely decoration even with no berries. As a table centerpriece without water for a four-hour period, if the colors happen to complement your china — you are sure of a beautiful effect in candlelight.

Don't overlook sweet scented violets with their young leaves bedded into foil plates of wet green moss to maintain their exquisite freshness and fragrance. Put these miniature arrangements around the table at intervals to ensure the quantity of perfume being brought out in the warm air. These do need to be freshly picked in the morning of the day to be used; and keep the moss wet to ensure cool stems.

An unusual centerpriece or small place bouquets of whatever herbs you have at this time is sure to be noticed. Since all will be fragrant you won't be surprised if they get pinched — rosemary, lavender, the thymes, mint, winter savory, each is attractive in its own way.

Heather sprays make suitable place bouquets not only at the New Year but at any winter event when you want to emphasize our mild climate. Some hostesses like to arrange a centre bowl at Christmas with a mixture of whatever flowers, berries and unusual leaves they find in the garden.

TV PROGRAM LISTINGS

EVENING

CBUT 2 Vancouver | KOMO—4 Seattle | KING—5 Seattle | CHEK—6 Victoria | KIRO—7 Seattle | CHAN—8 Vancouver | KCTS—9 Seattle | KSTW—11 Tacoma | KVOS—12 Bellingham | KTVW—13 Tacoma

6 P.M.
2—Klahanie
4—News
5—News
6—News
7—News
8—News
9—Inside Out; Ripples
11—That Girl
12—Invaders
13—Virginian continued

6:30 P.M.
2—Hourglass
4—News
5—News
6—News
7—Mike Douglas
8—News
9—Hawaiian Music
11—FBI
12—News
13—Virginian continued

7 P.M.
2—Hourglass
4—Liberty Bowl Football
5—Truth or Consequences
6—Gunsmoke
7—Mike Douglas
8—Ian Tyson
9—Leonardo Da Vinci
10—Nature's Best
11—FBI continued
13—Journey to Adventure

7:30 P.M.
2—Reach for The Top
4—Football continued
5—Hollywood Squares
6—Gunsmoke continued
7—Police Surgeon
8—Rookies
9—Leonardo continued
10—Natural Gardening
11—Ironside
12—Monroes continued
13—Wanderlust

8 P.M.
2—Mary Tyler Moore
4—Football continued
5—Christmas Cartoon Special
6—Mary Tyler Moore
7—Pat Boone Christmas Special
8—Rookies continued
9—Restless Earth — Special
10—Gardening continued
11—Ironside continued
12—New Candid Camera
13—Movie: Battle of the Commandos

8:30 P.M.
2—This is the Law
4—Football continued
5—Documentary Special
6—This is the Law
7—Special continued
8—Compapa
9—Special continued
10—Fun on Skis
11—Documentary Special
12—Let's Make a Deal
13—Movie continued

9 P.M.
2—Cannon
4—Football continued
5—Movie: Start the Revolution Without Me
6—Cannon
7—Maude
8—On The Buses
9—Special continued
10—On the Rocks
11—Special continued
12—Maude
13—Movie continued

9:30 P.M.
2—Cannon continued
4—Football continued
5—Movie continued
6—Cannon continued
7—Rhoda
8—Pig and Whistle
9—Special continued
10—On the Rocks
11—Movie: Another Time
12—Friends and Lovers
13—Movie continued

10 P.M.
2—The Oldtimers
4—Medicine Men
5—Movie continued
6—The Oldtimers
7—Medical Center
8—Ironside
9—Bridge With the Experts
11—Movie continued
12—N.Y.P.D.
13—Thunder Highway

10:30 P.M.
2—Man Alive
4—News
5—Movie continued
6—Man Alive
7—Medical Center continued
8—Ironside continued
9—Lillas, Yoga and You
11—Movie continued
12—Dan August
13—Other People—Places

11 P.M.
2—News
4—Movie: Pocketful of Miracles
5—News
6—News
7—News
8—News
11—Movie continued
12—Dan August continued
13—Name of The Game

11:30 P.M.
2—News
4—Movie continued
5—Johnny Carson
6—News
7—Movie: Valley of the Gwangi (11:45)
8—News
11—Untouchables
12—Movie: Lizzie
13—Name of the Game

12 MIDNIGHT
2—Movie: Incident at Phantom Hill
4—Movie continued
5—Johnny Carson
6—Movie: Carry On Camping
7—Movie continued
8—Movie: Eye of the Cat
11—Untouchables continued
12—Movie continued
13—Name of The Game

12:30 A.M.
2—Movie continued
4—Movie continued
5—Tomorrow (1:00)
6—Movie: Strategy of Terror (1:50)
7—Movie continued
8—Movie: In Enemy Country (2:10)
12—Movie continued
13—Movie: Death Takes a Holiday

ALL TIMES ARE LOCAL

CHANNELS RESERVE RIGHT TO MAKE LAST-MINUTE CHANGES

EARLY TUESDAY

8 A.M.
4—Jeff's Collie
5—Today
6—Canada A.M.
7—J. P. Patches
8—Canada A.M.
11—Porky Pig
12—Cartoons
13—Cartoons.

8:30 A.M.
4—News
5—Today
6—Island Good Morning
7—Captain Kangaroo
8—Romper Room
11—New Zoo Review
12—Cartoons
13—Cisco Kid

9 A.M.
4—News
5—Seattle Today
6—Party Game
7—News
8—Kareen's Yoga
9—Career Counsel; Art
11—Joker's Wild
12—Joker's Wild
13—Burke's Law

9:30 A.M.
2—Mon Ami, Friendly Giant
4—Not for Women Only
5—Seattle Today
6—Pay Cards
7—News
8—Pay Cards
9—Electric Company
11—Gambit
12—Gambit
13—Burke's Law

10 A.M.
2—Canadian Schools
4—Merv Griffin
5—High Rollers
6—Canadian Schools
7—Now You See It
8—Consumer Prepare
9—Music: Science
11—Calendar
12—Now You See It
13—Shortcuts to Sewing

10:30 A.M.
2—Mr. Dressup
4—Merv Griffin
5—Hollywood Squares
6—Mr. Dressup
7—Love of Life
8—Definition
9—Work; Caroline
11—Calendar
12—Love of Life
13—Jack LaLanne

11 A.M.
2—Sesame Street
4—Merv Griffin
5—Jackpot
6—Talk Back
7—Young and the Restless
8—Jean Cannem
9—Music: Inside Out
11—Get Smart
12—Young and the Restless
13—Honey West

11:30 A.M.
2—Sesame Street
4—Pyramid Game
5—Celebrity Sweepstakes
6—Talk Back continued
7—Search for Tomorrow
8—Jean Cannem
9—Sesame Street
11—Mayberry R.F.D.
12—Search for Tomorrow
13—Galloping Gourmet

12 NOON
2—Luncheon Date
4—Password
5—Jeopardy
6—News; Ida Clarkson
7—News
8—News; It's Your Move
9—Sesame Street
11—My Favorite Martian
12—Merv Griffin
13—Movie: Calling Northsie 777

12:30 P.M.
2—Luncheon Date
4—Split Second
5—Days of Our Lives
6—Ida Clarkson
7—As the World Turns
8—Movie: Country Music (12:45)
9—Behind the Lines
11—Eddie's Father
12—Merv Griffin
13—Movie continued

1 P.M.
2—Bob Switzer Show
4—All My Children
5—Doctors
6—Hogan's Heroes
7—Guiding Light
8—Movie continued
9—Working; Music
11—Movie: Shadow of Treason
12—Merv Griffin
13—Movie continued

1:30 P.M.
2—Ed Allen
4—Let's Make a Deal
5—Another World
6—FBI
7—Magazine — Special
8—Movie continued
9—Reach Out: All About You
11—Movie continued
12—Magazine — Special
13—Movie continued

2 P.M.
2—Coronation Street
4—Newlywed Game
5—How to Survive a Marriage
6—FBI continued
7—Magazine continued
8—Movie continued
9—Music: Images
11—Movie continued
12—Magazine continued
13—Lost in Space

2:30 P.M.
2—Edge of Night
4—One Life to Live
5—Somerset
6—Edge of Night
7—Match Game
8—Somerset
9—World Understanding; Art
11—Movie continued; Cartoons
12—Mike Douglas
13—Lost in Space continued

3 P.M.
2—Juliette
4—General Hospital
5—Name That Tune
6—It's Your Move
7—Tattletales
8—Another World
9—Criminal Justice
11—Casper—Cartoon
12—Mike Douglas
13—Cisco Kid

3:30 P.M.
2—Take 30
4—Girl in My Life
5—Movie: Dallas
6—Take 30
7—Dinah Shore Show
8—What's the Good Word
9—Villa Alegre
11—Speed Racer
12—Mike Douglas
13—Cartoons

4 P.M.
2—Family Court
4—Brady Bunch
5—Movie continued
6—Family Court
7—Dinah Shore continued
8—He Knows, She Knows
9—Sesame Street
11—Flintstones
12—Cartoons
13—Cliffhangers

4:30 P.M.
2—Mr. Wizard
4—Bonanza
5—Movie continued
6—Mr. Wizard
7—Dinah Shore continued
8—Brady Bunch
9—Sesame Street
11—Munsters
12—Bewitched (4:50)
13—Bullwinkle

5 P.M.
2—Youth Confrontation
4—Bonanza continued
5—Movie continued
6—Flying Nun
7—News
8—Ironside
9—Mister Rogers
11—Gilligan's Island
12—Outcasts (5:20)
13—Batman

5:30 P.M.
2—Partridge Family
4—News
5—News
6—News
7—News
8—Ironside continued
9—Electric Company
11—Bewitched
12—Outcasts continued
13—Virginian

ALL TIMES ARE LOCAL

CHANNELS RESERVE RIGHT TO MAKE LAST-MINUTE CHANGES

RADIO LOG

AM Stations — Victoria: CJVI, 900; CFAX, 1070; CKDA, 1220; Vancouver: CJOR, 600; CBU, 690; CKLG 730; CKNW, 980; CKWX, 1130; CHQM, 1320; CFUN, 1410. Seattle: KIRO, 710; KOMO, 1000; KING, 1090. Bellingham: KARI, 550. Port Angeles: KONP, 1450.

FM Stations — Victoria: CFMS, 98.5. Vancouver: CKLG, 96.3; CHQM, 103.5; CBC, 105.7; CBUF, 97.7 (French—6 a.m. to 1 a.m.). Seattle: KIXI, 95.7; KLSN, 96.5; KING, 98.1; KIRO, 100.7; KETO, 101.5. Tacoma: KTNT, 93.7; KLAY, 106. Edmonds: KBIQ, 105.3. Bellingham: KERI, 104.3.

Major Newscasts: CBC-FM, 4 p.m.; BBC News, Monday to Saturday; National news: CFAX, CKDA and CJVI, 8 a.m., 12 noon (noon report), 5:30 p.m. (news hour); Saturday and Sunday, 8 a.m., 12:30 p.m., 6 p.m. and 10 p.m.

Most stations broadcast news bulletins on the hour and on the half-hour at early morning and evening peak periods.

65 BUILDING SUPPLIES

IMPERIAL BUILDING MATERIALS LTD.
The Builders Supply House
S—A—L—E

SHAG CARPET
Imperial's "Good Times" multi-colored shag with heavy duty rubber backing.
Regularly $10.95 sq. yd.
SALE $8.95 sq. yd.
2 beautiful colours only — Desert Orange, Golden Glow.

Each purchase of carpet entitles customer to a CHANCE to WIN a 10-SPEED BICYCLE. Draw takes place Monday, Dec. 16.

SPECIAL
'til Christmas
PING PONG TABLE
complete with painted particle board tops
ONLY $19.95

SPECIAL BUY
1x2 Ceramic Tile
Choice of 6 Colours
Regular $1.29 sq. ft.
SPECIAL 89c sq. ft.

FENCE and SHINGLE STAIN. 2 colors—brown and green. Reg. $5.95 gal. NOW $4.95.

Master Charge-Chargex
2955 DOUGLAS ST.
386-1401

CLARKE PRESTO DOORS LTD.
171 LANGFORD ST.
Overstocked year end clearance, pre hung doors and bifolds 10 per cent off, reject pre hung doors 386-0286.

FOR SALE, 18" SHAKES, BARNS, singles, cedar fence posts, 749-3739.

65 BUILDING SUPPLIES

Cubbon on Cook
Lumber and Building Supplies

	Reg.	Sale
XMAS GIFT SPECS.		
Shopmate ⅜" elec. drill	$23.95	$19.99
Shopmate el sander	$26.95	$22.99
7-pc. screwdriver set	$ 6.95	$ 5.99
12-drawer space saver	$ 6.75	$ 5.99
Ping pong tables	$23.95	$20.99
Cork board 12x12x½"—4 pcs.		$1.95
Home security aids, less 15%		
WALLBOARDS		
4x8x¼ sanded D	$10.49	$ 9.39
4x8x⅜ particle bd. No. 2	$ 3.29	$ 2.79
4x8x⅛ gyproc	$ 3.30	$ 2.79
4x8x⅜ rough DE grade	$ 7.92	$ 7.49
4x8x¼ walnut plywood	$36.95	$29.99
4x8 pecan panelling	$ 7.30	$ 6.49
4x8 Tudor oak	$ 7.89	$ 4.79
SUPER SAVINGS		
R-7 fibreglas 100 SF	$ 9.65	$ 7.77
Cellufibre H.P. 70 SF	$ 3.79	$5.39
16x16 ceiling tiles	$14.95	$12.95
Pre-hung doors, 1⅜	$32.95	$27.99
90-lb. rolled roofing	$ 9.95	$ 8.99
Armstrong floor LF	$ 3.35	$ 2.29
Paint Grade door jamb		$ 4.95
Reject doors, from		$3.39
LUMBER BUYS		
2x4—92⅝ eco studs 25	$11.95	$10.95
1x6—R-L cedar boards		10c lin. ft.
1x6—10 basketweave, each		$1.20
2x4—8 utility, each		.79
1720 Cook Chargex		384-8181

CERAMIC TILES, DIRECT IMport prices from 55c per sq. ft. 386-2812.

65 BUILDING SUPPLIES

SPECIAL SALE
SAVE $ SAVE $ SAVE $
LUMBER—PLYWOOD—GYPROC INSULATION — TIMBERS ROOFING
Everything for the home builder

Plywood unsanded		Sanded	
4x8—5-16	$3.95	4x8—¼	$4.99
4x8—⅜	$4.25	4x8—⅜	$5.99
4x8—½	$5.80	4x8—½	$6.99
4x8—⅝	$6.80	4x8—⅝	$8.48
4x8—¾	$7.99	4x8—¾	$9.10

Also special quantity discounts
LUMBER prices per 1000 FBM

2x4—6' Std. and Btr.	$ 69
2x4—8'—Std. and Btr. studs	$129
2x4 - 2x6 - 2x8 Std. and Btr.	$139
2x4 - 2x6 - 2x8 - 2x10 No. 3 Util.	$ 75
2¼" and 3¼ nails	$15.95

DELIVERIES made ANYWHERE on VANCOUVER ISLAND. Before you buy COMPARE OUR PRICES.

For QUALITY, SERVICE and GUARANTEED SAVINGS phone

HOME LUMBER and BUILDING SUPPLY
470 Ardersier Rd.
386-3374 — 385-8711

SAANICH LUMBER YARDS
3041 Douglas St. 385-2486
Night Phone, 479-1423
Materials for 12'x20' Garage (roofing extra) $290.00
Sabot kit (sailing) $47.00
Pram Dinghy kit $37.00
8'x10' Greenhouse $205.00
Work bench materials $10.50
Compost Box, 4x6 $10.00
Garden Sheds, 6'x7'6" $121.00
Chicken coops, any size
Fencing of wood available

65 BUILDING SUPPLIES

STEWART AND HUDSON
BUILDING SUPPLY CENTRE
EXTRA SPECIAL!
CEDAR COMPOST BOXES
Pre-Cut Ready to Assemble
REG. $13.95 — SALE $12.88

PING PONG TABLES
Regulation size. Tops and trestles — unpainted — particle tops. Set $22.95

FIREPLACE LOGS
94c eq. Box of 6 $5.49

GYPROC — SPECIALS
4x8x⅜" $2.79
4x8x½" $2.99

PRE FINISHED MAHOGANY PANELS
4x8 — DGC — Cottag. — spec. $3.99

CHARGES — BUDGETS
OPEN MON. THROUGH SAT.
7:30-5:30 — 386-3211
400 Gorge Rd. East
STEWART AND HUDSON LTD.

MOORE WHITTINGTON LUMBER LTD.
2614 BRIDGE ST.
386-1331
HARDBOARD LUMBER
Regular lengths and cuttings. All species.
LEAD AND ZINC LIGHT WORK — custom made to your design. Also, repairs.
WOOD SLIDING PATIO DOORS — C.M.H.C. approved.
Pre-hung ENTRANCE and INTERIOR DOORS
Victoria's only complete: SASH, DOOR and MILLWORK MANUFACTURING PLANT.

COLUMBIA READY-MIX LTD.
—ready-mix concrete
—sand
—gravel
—drain rock
—fill materials
Phone 478-1701
860 Attree Rd.

65 BUILDING SUPPLIES

S. J. PEDEN LTD.
4x8 PLYWOOD SPECIALS

¼" D sanded fir	$5.45
½" factory sanded poplar	$8.85
¾" D sanded fir	$10.95
⅝" D unsanded fir	$8.25

Building a camper or trailer? Plans and all materials in stock at reasonable prices. Many items used in building or fitting out boats.
S. J. PEDEN LTD
2855 QUESNEL ST. 386-3464

DELIVERED
Certified cedar shakes and shingles, 18" and 24", 647-5425 or 479-5230.

70 MUSICAL INSTRUMENTS

IRMBACH
PIANOS OF EXCELLENCE
Unsurpassed in workmanship and tone. A first from the U.S.S.R.
GLEESON MUSIC
707 Fort 388-9632

REG. STONE SAYS: CONFIDENTIALLY THE CONN ORGAN IS QUALITY AT NO EXTRA COST. $1,395.00 AND UP. REGINALD STONE ORGAN STUDIO
1517 QUADRA 383-0239

FENDER
Amps, guitars and accessories. Fender Rhodes electric piano. Franchised dealer.
GLEESON MUSIC
707 Fort 388-9632

Bb TENOR SAX, C-W ELECTRONic instrument, pick-up and ocvlave splitter, top notch shape. Asking $325. Also Bb clarinet, top notch — $200. Also small amp and speaker, inquire at 595-3932.

NEW SONAR DRUM SET, INcludes 3 new Zildjians cymbals, ghost pedal plus Sonar pedal, stands and new custom sound heads. $1000. 478-6326 between 5:00-7:00 p.m.

THOMAS TRANSISTOR ORGAN. Leslie speaker-sustain. 2 manuals, $900 or nearest offer. Top condition. Call 384-8304 before noon or 5-7 p.m.

BOSE 808 SPEAKER WITH eight 4" speakers, excellent flat projection, ideal for lead, electric piano, vocal or monitor. Save over $250. 382-3438.

IRISH HARP
Aoyama 34" high quality instrument. Easy to play. Brand new. $680. Phone 385-0680.

IDEAL FAMILY XMAS present: Two-year-old organ with Lesliles and rhythm. Excellent condition, $1,695. 592-7921.

1959 GIBSON LES PAUL JUNIOR, immaculate condition, best offer. 384-7357.

FENDER MUSICMASTER BASS, near new, $150. Phone 384-8760.

70 MUSICAL INSTRUMENTS

TALISMAN MOVING SALE
All Stock Must Go
20-30 Per Cent Off
All Equipment

Fender Precision Reg. $489	Sale $399
Gibson S. G. with Bigsby Reg. $625	Sale $529
Epiphone Riviera Reg. $720	Sale $450
Ludwig Double Set Reg. $1300	Sale $999
Ovation Custom Reg. $569	Sale $489.99
Hagstrom Swede Reg. $549	Sale $429
Fender Plastic Reg. $179	Sale $129
Yamaki De luxe Folk Reg. $149.99	Sale $119
Shure Microphones Reg. $105	Sale $79.99
Darius P.A Reg. $435	Sale $350
Flutes Reg. $189	Sale $159
French Oboe Reg. $559	Sale $395

Complete Line of Univox 15 Per cent off
No Reasonable Offers Refused
939 Yates 384-9222

AMPLIFIER
RENTALS
7-210 WATTS R.M.S.
By day, weekend, week or month.
WE ALSO RENT
GUITARS
Electric and Acoustic
NELSON'S MUSIC CENTRE
1315 GOV'T. 385-9728

GUITAR GIFTS
ROKKOMANN SPECIALS

Folk F301	$ 59.95
Classical C114	$ 59.95
12-String F380	$ 89.95
5-String Banjo N203R	$ 108.00
ARIA Classical Guitars, From	$ 68.00
PIPER Guitar Amplifier	$ 156.00
TOMBO Electronic Accordion	$1020.00
TOMBO Electronic Accordion	$1020.00
AUTOHARPS — 21 Bars	$ 71.75
METRONOMES, from	$ 17.95

Drop In! See Many Bargains!
Chargex—Terms—Mastercharge
PAMUS
MUSICAL INSTRUMENTS
"Where Good Music Begins"
1108 Blanshard 386-8475

JUST ARRIVED
BALDWIN
ELKA 2 manual organ with automatic rhythm. Complete with velvet bench cover, free lessons and delivery in time for Christmas. $1249.00. On display.
CHARGEX, MASTER CHARGE
EASY TERMS OR CASH
BERNIE PORTER MUSIC
725 CALEDONIA, 382-9542

Sound Source
DOWNTOWN !!!!
10 A.M. - 9 P.M. TIL XMAS
723 Johnson
386-7704
Professional group equip. Centre
LARGE SELECTION AVAILABLE
Amplification and concert p.a.
Rentals — Repairs — Installations
PROFESSIONAL SOUND CONSULTANTS
LESSON STUDIOS

Woodward's
TWO FINE USED GRANDE PIANOS
SPECIALLY PRICED
Convenient credit terms
WOODWARD'S MAYFAIR
2nd. Floor 386-3322

YAMAHA MUSIC CENTRE
PUT AN ORGAN IN DAD'S STOCKING FOR CHRISTMAS
4th Floor at the Bay
386-6337
and 746-6821 in the DUNCAN FINANCIAL CENTRE
Division of JAMES PIANO and ORGAN Ltd.

YEAR-END ORGAN CLEARANCE
ALL PRESENT STOCK MUST GO. ACT NOW FOR GUARANTEED CHRISTMAS DELIVERY.
Paragon Music Ltd.
Kimball and Gulbransen Organs
HILLSIDE MALL 595-1775

LARGEST STOCK OF NEW AND used pianos and organs on Vancouver Island. Ready now for your home at Christmas. Wurlitzer has the way for you this year
SCOTT PIANO AND ORGAN
612 FORT 386-2434

SOFT SOUNDS MUSIC
Accoustic guitars—$27.50 to $400. Fender and Gibson guitars and amps.
Easy par

78 BICYCLES

10-SPEEDS

BENNY $ 94.95
Ladies' ELIMINATOR $109.95
$15 down $5 per month
Men's ELIMINATOR $114.95
$10 down $6 per month
MONSHEE $124.95
$15 down $6 per month
SEKINE $144.95
$15 down $7.50 per month

All monthly payments O.A.C.

MULLINS MARINE SALES LTD.
925 Yates St. 382-1928

USED BICYCLES

Men's 21" 10-speed $59.88
Men's 25" 10-speed $59.88
Junior Peugeot 10-spd. $54.88
16" Girls' Raleigh, 5t. $29.88
Girl's CCM Hi-rise $22.88
MORE TO COME!

Russ Hay On Government
Between Bay and Hillside
384-4722
The Leading Bike Shop
Open 9-9 Mon. - Fri.

Robinson's
For BICYCLES
Ideal present for any member of the family. Charge, Lay-A-Way, Master Charge.
1307 Broad 385-3429

OAK BAY BICYCLE, 1968 OAK Bay Ave., "Esquimalt Bicycle, 1211 Esquimalt Road. 3 speed's from $75. 5 speed's from $79. 10 speed's from $95. Trades accepted. Free safety flag with any bike purchased if you show us this ad, till Christmas.

RIVIERA 10-SPEEDS
SUPER SPECIAL
reg. 599.95 NOW $84.95
GORDON'S SPORTING GOODS
1030 Hillside 382-5815

TRY D. G. AUTO AND CYCLE for the bicycle you've been looking for. 10-speeds from $84.95. 3244 Douglas. 382-4012.

BOYS FOLDING BIKE; PAPER rack, perfect condition, call 384-2396 or 386-1391 Rm. 35.

LADIES' 3-SPEED RIVIERA. Men's 10-speed Peugeot. $125 for both. 384-5163.

3-SPEED COLLAPSIBLE BIKE with stand, light and raf trap, $50. 385-7150.

RALEIGH 10-SPEED BIKE, good condition, $110 or best offers. 652-1633.

TWO BOYS' 10-SPEED PEUGEOTS deluxe, excellent condition, $120 each. 477-9510.

SMALL GIRL'S BICYCLE. Excellent condition. New paint. $25. 476 Obed. 382-5095.

10-SPEEDS, MAN'S PEUGEOT; woman's Raleigh, excellent condi- $75. 479-6897.

ALMOST NEW 10-SPEED BIKE, $75 or best offer. 388-7601.

GIRLS' 5-SPEED JAGUAR, $80 or nearest offer. 477-1624.

APPOLLO 10-SPEED, BRAND new $100. 656-4657.

26" KENKO 10 SPEED. AS NEW, $80. 478-5163.

GIRLS' BIKE, GOOD SHAPE. $35 or offer. 656-1476.

LADIES RALEIGH, 3-SPEED, 30" leg reach, $25. phone 592-2052.

LADY'S MONSHEE. GOOD CONDITION. 592-0482.

NEW AMICA FOLD-UP BIKE, $100. 598-8654.

21" APOLLO 10 SPEED BIKE. Like new condition. $90. 385-5462.

LARGE TRICYCLE FOR SALE, excellent condition. 592-2528.

80 BOATS and MARINE

BOATERS!

See our large assortment of many useful boating items.
FRIDGES, SINKS, ICE BOXES, INSULATION, HOT PLATES, WINDOWS, SPRUCE FRAMING, HEATERS, PANELLING, TOILETS, FIR PLYWOOD, LIGHT FIXTURES, PLASTIC WATER TANKS, WATER PUMPS, TABLE LEGS and many other useful items.

S. J. PEDEN LTD.
2855 Quesnel St.
386-3464

BOOKS
On sailing, boat building, cruising, navigation, canoeing, mono hulls, multi hulls, sails, pilot books, timetables, racing rules and more at

BOSUN'S LOCKER LTD
580 Johnson St. 386-1308

BROKERAGE BOATS
Selling your boat? List with us for fast results.
WINTER SERVICE
Inquire about our special winter rates.
FRANCHISE DEALER
STARCRAFT GREW ZODIAC
EZ LOADER
OMC EVINRUDE MERCRUISER
VOLVO-PENTA WAUKESHA
OAK BAY MARINE
SALES and SERVICE
598-3393 1327 Beach

WORLD OF PLEASURE
WINTER PRICING
Now in effect
New and used
R—E—N—E—L—L—S
T—R—A—I—L—E—R—S
USED BOATS
OUTBOARDS — PARTS
WORLD OF PLEASURE
386-8424 3388 Douglas
9 - 5

NATIONAL BOAT SALES
Grand Banks. Alaskan. Laguna Luhr Ranger. Brokerage
2060 White Birch Rd. Sidney, B.C.
656-3966

HARBOUR MACHINE LTD.
DIESELS
CHRYSLER, NISSAN
FARYMANN
Gas and Diesel engine rebuilding. Spart and Prop Repairs.
1 Erie St. 383-6355

FORTUNE BOAT SALES
QUALITY USED BOATS
2270 Harbour Rd.
Sidney 656-5591

12 FT. CLINKER, WISCONSIN inboard and homemade licensed trailer, $250 or nearest offer. 478-7572 after 5 p.m.

WILL BUILD POLANESIAN Catermarans, 12 - 51' unsinkable, plywood construction, delivered by spring. Victoria Press Box 374.

FIBREGLASS THUNDERBIRDS, 26 ft. sail boats, Airex Core Hull, Kit is $3900. Complete $9125. 386-9622, 598-7238.

FLYBRIDGE CRUISER
42'—OA, 2 Chrysters, stateroom, salon, everything. $39,500. 386-8424.

26' SPENCER CRUISER, 340 CU. in. rebuilt Chrysler, radio and extras, $5,500. 384-1864.

WANTED: ROOMY, 18-20 FT. boat, without motor, must be good condition. 656-2466.

GOOD CHRISTMAS PRESENT, 8' fibreglass hydroplane, $125 or offers. 656-3209.

WANTED 12 OR 14' SMOKER-craft Vega tri-hull. Call collect 112-287-6301.

CHRYSLER ACE 2½ TO-1 REduction Gear, Monell Shaft and wheel. 382-6423.

15½ FT. FIBREGLASS RUNabout. Like new. 40-horse power motor. 383-0264.

SAGOT SAIL, MAST, AND JIG for sale. 477-4342.

80 BOATS and MARINE

BELL BOY FIBERFORM

ONE ONLY
1974 22½' SAN JUAN 188 Mercruiser, galley, head, stand up camper cover.
New '75 list price $14,600
CLEARANCE $10,200

ONE ONLY
1974 22½' SITKA command bridge, 188 Mercruiser, galley, head, glass bulkhead, stand up camper cover. Dual hydraulic steering and controls.
New '75 list price $15,850
CLEARANCE $11,600

For Christmas we have a large selection of
MARINE ACCESSORIES

MERCURY MARINE
"WE SERVICE WHAT WE SELL"
800 CLOVERDALE AVE.
385-1457

ONLY A FEW BOATS LEFT
AT LIQUIDATION PRICES
—ONE ONLY—
13½' CHRYSLER
—ONE ONLY—
15½' LARSON
—TWO ONLY—
16½' SANGSTERS
CHRYSLER OUTBOARDS
1 ONLY 20 HP
1 ONLY 30 HP
1 ONLY 75 HP
1 ONLY 90 HP
1 ONLY 105 HP
SOME ACCESSORIES STILL LEFT
LIFEJACKETS $8.50

Garden City BOATLAND
642 Burnside E.
388-5561

HORWOOD MARINE
Glas Ply
K and C
FIBREGLASS BOATS
16' To 28'
72 - 18½' FIBERFORM BIMINI. Full galley, dinette, camper top, 140 Merc cruiser.
ONLY $5995
385-1451
823 Pandora

WESTPORT YACHTS
Come to Westport Marina and see our selection of Buccaneer cruising sailboats. Also we are offering a new Chriscraft Express Cruiser for $15,500. A replacement unit now costs in the order of $20,000.
PLUS
A wide range of sail and power boats priced from $3,750 to $200,000.
WESTPORT MARINA
2075 Tryon Rd. 656-5832
SIDNEY, B.C.

VAN ISLE MARINA
26' Grampian Sloop, 9.9 H.P. Evinrude. Sleeps 5, 4 sails, encl. head, the ideal cruising sailer $14,500
22' Catalina (1973), 6 H.P. Evinrude, all cruising equipment, in new condition throughout. $7,750
VAN ISLE MARINA Co. Ltd.
Tsehum Harbour Box 2130
656-1138 Sidney, B.C.

XMAS IDEAS
Large selection of marine accessories for the boating enthusiast.
MULLINS MARINE SALES LTD.
382-1928 925 Yates St. 382-4515

CLIP THIS — 10 PER CENT OFF
Sale Price $34.95 reg. $39.95
MUSTANG No. 100 Floater Coats, durable, warm, light, washable and unsinkable. Offer good from Dec. 14 to 24, 1974.
McQUADES MARINE SUPPLY
at the bottom of Yates on Wharf
383-1141

BOSUN'S BOAT SALES
BOSUN'S MARINA
656-5564

40-FT. SCHOONER
Traditional, in-steel. Colvin design, built in '72 with diesel engine, wheel steering, hot and cold water, shower, oil stove, 12v-120v fridge, 3 cabins sleeps 6. Asking $41,500. Excellent live-aboard. 384-3628 between 9-5 Mon. to Fri.

ALL BAY MARINA
SHIP CHANDLERS
Marine accessories and hardware
EZ LOADER trailers
656-3167
2238 Harbour Rd., Sidney

BRITISH SEAGULL OUTBOARDS from $270.
Winter service Prices now in effect.
VIC. LAWNMOWER HOSPITAL
834 Johnson 386-8338

15½' FIBREGLASS OVER WOOD boat, 40 h.p. electric Evinrude with controls, trailer, needs windshield, 2 life jackets, fire extinguisher, $800. 386-2813, 9 a.m.-12 a.m.

THUNDERBIRD SLOOP. 598-8188 evenings.

80 BOATS and MARINE

"It's the service that sets us apart"
STILL
OVER 30 BRAND NEW MODELS NOW IN STOCK
BAYLINERS
(2) 26' COMMAND BRIDGES from $18,149
(4) 24½' SARATOGAS from $12,481
(2) 22½' NISQUALLY SEDANS from $13,900
(4) 22' SKAGIT OFFSHORES from $10,239
(3) 22' SKAGIT SEDANS from $9,986
22' SKAGIT COMMAND from $11,481
20' ADMIRALTY Hardtop $8,595
(2) 17'7" QUARTERMASTER O.B's from $2,995
17'8" CASCADE Bowrider $2,795
(4) 16' MUTINY outboards from $2,495

HOURSTON GLASSCRAFT
5 outboard models — 14' and 16' from $1995
18' Hardtop I.O. 165 h.p. $7736

CAL GLASS
5 outboard models — 14', 15'8", 17' from $1895
5 I.O. MODELS from $5595

USED SPECIALS
16" TRAVELLER Tri-Hull fibreglass, 155 OMC sterndrive, near new 1800 lbs. Roadrunner roller trailer $4295
16' Fibreglass over wood 55 h.p. Bearcat, trailer. Ideal fishing unit. Special clearance $1489

JOHNSON OUTBOARDS
ROADRUNNER — EZ LOADER TRAILERS
BANK FINANCING UP TO 10 YEARS O.A.C.
TRADES WELCOME
GIBSON Powercraft
CENTRE LTD.
2520 Gov't (near Bay St.)
382-8291

DUNCAN BOATLAND
NEWLY APPOINTED
Exclusive South Vancouver Island Reinell Dealer
1975 REINELLS
Now on display
17' CAL GLASS
—120 h.p. Mercruiser
—full camper top
—walkthru windshield
—windshield wiper
$4895
1975 CAMPION BOATS ARE NOW ON DISPLAY
1974 SANGSTER SELLOUT LIMITED QUANTITY
Duncan Boatland
6045 Trans Canada Hwy.
Duncan 746-4158

DANE YACHT SALES
55 ft. KINGSCRAFT HOME CRUISER. Every conveivable convenience. Sleeps 10 people in comfort.
1st ANNUAL DUTCH AUCTION!
REPLACEMENT COST $88,000.00
TODAY'S PRICE $75,500
We will reduce this price by $250.00 per day until the unit is sold.
To view this beautiful vessel please contact MR. NESBITT or MR. WILLIAMS DAYS 592-6313 EVE. 383-5677 or 656-2686.

MATCHED TWIN JOHNSON 40S complete with dual Brydon Boy controls, 3 gas tanks, electric start, fuse box, steering and gauges, 2 swivel seats, twin tach, complete package or separate. 656-1929 after 6 p.m.

FLOAT, 9'X30', INCLUDING 3'x30' Gangway. Pontoons of fibreglass, superstructure of Creosote. Complete $700. Available at Shoal Harbour. Phone Pacific Pilediving, 385-3465.

BOATHOUSE 16X34 BRAND NEW, fully protected, will sell out right, or rent on long term or sell with no down payments with immediate possession, also ½ boathouse, reasonable, offers. 656-4280.

17' WOODEN CABIN BOAT, 7' breadth 30 inches deep. 30 horsepower, V-4 Johnson, electric start and generator, with canopy, complete with medium size trailer, $800 firm. 652-3648.

MARINE MECHANICAL INstallations and repairs. All systems. Professional work at reasonable rates. Free estimates. 656-5348.

14' GLASS OVER PLY, 20 HORSE Elgin, and trailer, also 14' ply 2½ horse Eska with trailer, offers. 479-4762 evenings.

22' SLOOP, FIBREGLASSED wood, fixed keel, 3 sails, Seagull, anchors, sleeps 2. $1,800 or offers. 382-1937.

WANTED 16' FIBERGLASS boat, motor and trailer, must be in good condition, $1000 cash. 383-5116.

BRASS PROPELLER, AND transmission, 100 Mercury outboard, serial 48-32744-21, $40, phone 592-2052.

SACRIFICE 16' FIBREFORM boat, 100 H.P. Merc. outboard, trailer, 3 years old, $2850. 478-5720.

INSUMATIC TOTALTRIM TABS, designed for boats to 30', excellent condition, half price, $125. 598-3865.

CAL 20, FULLY EQUIPPED. 652-1942.

HATTA III, 32' TROLLER, 18 ton A license, 656-4787.

14' ALUMINUM BOAT AND 20 horse Johnson. $675. 384-3239.

22' CABIN CRUISER, 130 H.P. Volvo. 477-4571.

10-TON A CLASS TROLLER, AS one or separate. 385-6092.

80 BOATS and MARINE

CANOE COVE YACHT SALES
Canoe Cove Marina
Sidney
656-3915 656-5711

FIREBALL FOR SALE. NEW sails, excellent condition. Asking price $900. Active Class Racing at CFSA. Mornings, 595-1610. Evenings, 478-5121.

17½ FT. KC THERMOCRAFT, 7½ h.p. '73 Merc. 135 h.p. '73 Johnson OMC. Built in tanks. Full canvas top. 383-7636 after 5 p.m.

GARDNER 6LW DIESEL ENgine. Complete with Capitol 2½-1 gears. 478-6894.

30' B LICENCE TROLLER. 656-4507.

92 SPORTING GOODS

FOR THE SPORTSMAN
Compass $3.-$24. Shell belts $3. Ear plugs $3.75. Gun Digest $8. Decoys $3. Mec H shotshell loader $99. Handcuffs $9. Gun cases, slings, pellet guns, slingshots, scales, gun racks, binoculars, rifle scopes, archery, fishing tackle, knives.
Robinson's
1307 Broad 385-3429

CHRISTMAS SALE
ARDMORE GOLF COURSE
MV2 delite professionals demo set, 14 clubs only $150, buy of lifetime, and many more. December 21 only. SEE ITEMS BEFORE AND RESERVE. Also to be drawn, lucky tickets for leather bag worth $165. See you there. 658-9087.

LEARNING TO DIVE
It will pay you to see the largest selection of diving gear on the island — all top name brands. Frank White's Scuba Shop, 832 Fisgard St.

SEA TREK DIVE CENTRE
"TEACHING IS OUR SPECIALTY"
943 Yates St. 386-2525

RAY'S SPORTS CENTRE LTD.
1692 Douglas 385-6312
Colwood Corners 478-3606
CHARGEX - MASTER CHARGE

300 MAGNUM REMINGTON model 700 with 4 power Bushnell custom scope and reloading dies. Only 7 months old. $300. 478-6680.

SKI BOOTS, SIZE 11, MANAIRI, $40; size 9, $15. Wanted: 150 cm child's skiis with bindings. 477-2617.

WANTED 16-GAUGE DOUBLE barrel Parker shotgun, must be in good shape, 382-3970.

COMPLETE NEW SKI OUTFIT; Fischer alu., 190 cm; size 8 Lange boots. 478-9291, weekends only.

NEAR NEW SET OF WILSON K28 golf clubs, 8 irons 3 woods, putter and bag, $150. 479-1834.

JR. SKIIS, 4'6", STEP-IN BINDings, size 3 boots, poles, $25, phone 592-2052.

SKATES, USED VERY LITTLE, 1 pair, Bauer, shoe size 6, $10, 1 pair Bay, shoe size 5, $8. 477-3339.

PAIR OF WOODEN SKIS, buckle boots, poles, boot holders. 656-4507.

GOALY EQUIPMENT, COMplete set, senior. 383-9150.

93 CAMERAS, SUPPLIES AND PHOTO FINISHING

USED EQUIPMENT
MINT LENSES
1—Hasselblad 250mm F5.6
1—Leicaflex 400mm 6.8
1—28mm 2.8 Elmarit - R.
1—90mm Elmarit - R F2.8
1—300mm F4.5 takumar SMCT
1—21mm Super Angionon M series
1—28mm Elmarit M series
1—135mm Elmarit M series
1—90mm Summicron F20
1—6x7 Pentax 75mm F45
1—6x7 Pentax 200mm F45
1—35mm Sumaron 2.8
1—300mm 4.5 autohexanon (Konica)
1—35mm F2 FD Canon
1—Mamiya twin lenses
1—55mm
1—65mm
1—135mm

CAMERAS
1—Hasselblad 500 (excellent)
1—Bronica S2A black (super mint) spare mag.
1—Leicaflex SL (excellent)
2—Canon FTB 1.4
1—Leica M3, 50mm Summicron
1—Nikon F2 bare body with screen
1—Leica 111 complete kit
1—Minolta action kit
1—Canon 814 EL (demo) save $75
1—Koni - Omega pro
1—Canon 1218 super super zoom (super buy)
CHRISTMAS GIFT HEADQUARTERS FOR ALL BILL'S PHOTO SUPPLY
1672 Douglas 383-7443

Hilton PHOTO SUPPLIES LTD.
Trans-Canada Highway
Chemainus
Drawer 750 Ph. 246-3311

USED ONLY 6 MONTHS A MINolta SRT 101, Vivitar—Tele-zoom 90-230 MM, T4 adaptor to fit Minolta, 3 close up filters, one red and 1 Polaroid filters, cable release, tripod, etc. $450. 656-5170 or 384-7366. Ask for Ron.

POLAROID CAMERA 220, ACCESsories and flash, new condition $50 or best offer. 384-8895.

SAWYER 35 MM SLIDE PROJECtor and 6 100-slide wheels, $45. 479-2446.

FOR SALE. HASSELBLAD spare magazine 12 on, old type. $75. 598-2838.

FOR SALE. RETINA III-C WITH hood and filters $95. 598-2838.

96 RANGES, STOVES and FURNACES

HAVE PURCHASED SEARS KENmore range, selling 10-year-old Moffat, good working order, $80. 592-2652.

HAVE PURCHASED SEARS KENmore range, selling Beach 30" range. $50 or offer. 477-3828.

WHITE GURNEY OIL RANGE with tank and stand, $100, or offers. 383-8961.

HOT AIR OIL FURNACE COMplete, good working order. Offers. 477-2063.

24-INCH MOFFAT STANDARD range. As new. Retail $249. Asking $175. 384-0321 between 9-4 p.m.

HARVEST GOLD MOFFAT SELFcleaning range. Excellent condition $295. 385-0136.

BROWN, BUILT-IN G.E. RANGE, $85 or first reasonable offer. 386-7320.

LIKE NEW, G.E. BUILT IN DOUble oven. Copperstone. Offers? 386-2762 or 477-3154.

30" KITCHEN STOVE, "WHITE", Westinghouse, 658-8816.

AUTOMATIC FURNACE AND 250 gallon oil tank. $150. 479-4404.

ELECTRIC RANGE, GOOD CONdition. $50. 385-6006, 2517 Graham.

20" GURNEY GAS STOVE, older model, works well, 595-6706.

97 FURNITURE

MATTRESSES
6 LATEX
FOAM RUBBER (all sizes)
posture zone support, clean, hygienic, doesn't sag or lump. 3'3", $109. 4'6", $129; Queen $179.
IMMEDIATE DELIVERY
GREGG FURNITURE
2300 Douglas 388-7365

VILAS
GENUINE VILAS FURNITURE. WE SHIP ANYWHERE IN B.C. B.C. BROCHURES ON REQUEST. CONTINENTAL FURNITURE, 716 JOHNSON STREET, 386-2458.

TWO YEAR OLD, BEAUTYREST mattress and box queen size) white corduroy chair, two-piece bedroom set, Kelvinator fridge. Phone 479-6897.

TREND FURNITURE, 2614 Sooke Road, 5 oak double pedestal desks, 2 upholstered high back chairs, one couch, two oak rotary chairs, waterbed frames, any size, style, and finish. 478-2022.

ARE YOU FURNISHING YOUR new home? See this display of Wrought iron glass topped coffee tables, end tables custom made to match. 2740 Avebury or call 595-0272.

1-BEDROOM SUITE, as new, 478-3841.

97 FURNITURE

TWO WHITE CAPTAINS BEDS $85 each. One set of bunk beds complete with drawers, $160. Three unfinished vanities, two pine trestle tables. 479-2197 or 656-5321.

COLONIAL HIGH WING BACK chesterfield and chair, single hide-a-bed, all excellent condition. 383-6355.

MODERN CHESTERFIELD AND matching chair, like new condition Brocade and wood, $100 or nearest offer. 386-0722.

PRE-CHRISTMAS SALE, POLY furnitures 25% off all floor samples and factory rejects. 517 Yates. 386-8541.

DOUBLE BED, 24-BED, DOUBLE dresser, small dresser, brown chesterfield, black naugahyde recliner. 478-1141.

MOVING—QUALITY EASY chair, Heather Green. Excellent condition. 382-2043.

CUSTOM BEDS: CAPTAIN'S $110; Mates or bunks $100; Mate's-bunk $150. Delivered. 479-7400.

FLORAL LOVE SEAT, $150. COlonial Chesterfield, tangerine, $125. 592-1015.

READY TO FINISH FURNITURE
THE WHITEWOOD SHOPPE
2025 QUADRA 386 9511

WANTED: TWO 3-CUSHIONED chesterfields with loose back cushions. 477-2141.

3-PIECE BEDROOM SUITE, mattress and box spring included. Excellent condition $275. 388-9775.

COUCH AND CHAIR FOR SALE $50. 384-5976.

DINETTE SUITE, LIKE NEW, walnut and gold colour, 477-0343.

98 TV, STEREO, RADIO SALES AND SERVICE

WHY BE FOOLED
SEE THE SPECIALISTS
WE ONLY DEAL in color TVs
RENT OR Rent to own
3 year unconditional guarantee on parts and labour, 6 year warranty plan on picture tube.
CALL NOW
OPEN 10 A.M. - 10 P.M.
6 DAYS A WEEK
CITY CENTRE TV
3970 Shelbourne 477-6971
next to K-Mart in the Mall

RCA
CHRISTMAS SPECIAL
One 20" black and white portable. $168.88; one 20" color complete with base, $569.95; one colonial console stereo with 8 track, $369.95; one Spanish consul stereo, regular $579.95 to clear, $448.88; one colonial de luxe stereo, 100 watt amp., Garrard changer, regular $785. new, three years, in excellent condition, $448.88; one only last year 20" color portable, regular $549.95, to clear $429.95; one modular stereo, dual changer cassette and speakers, regular $549.95, slight damage, $488.88; one cube stereo, regular $289.95, to clear $188.88; one 23" AM-FM stereo - black and white combination TV, $158.88; one 23" Dumont AM-FM stereo - black and white TV combination, new $699, new picture tube, $245.

PHILIPS
CHRISTMAS SPECIAL
Two pair only, speaker enclosures, regular $149.95; Christmas Special, $110 a pair; one only, 20" modular 4 color, complete with base, $569.95; one apartment size stereo, walnut, 35" long, $259.95; one Mediterranean stereo with two extra speakers plus 8 track, $429.95; one French provincial stereo, $569. Quadra Appliance Service Centre, 3514 Quadra St., 385-6422.

RENT or Rent to Own
— COLOR TV —
Black and white
Call Now
MAIS TV
Sales and Rentals
385-2435

XMAS SPECIAL
26" Panasonic swivel base console colour TVs model CT 2601 C.
Reg. $899 Now $799
Plus free man's digital watch and 15 lb. turkey cert.
CONTINENTAL HOME SUPPLY
386-2458
716 JOHNSON
(Div. of Monarch Stores)

KENT'S TV
$10.00 RENTAL
USED BLACK AND WHITE CONSOLE TVs FROM $49.00
383-7104
742 FORT

TAPE DECKS
8 TR AND CASS.
$39.95 Up
Q-LECTRONIC SERVICES
1817 Douglas — 385-1221

VERY HIGH QUALITY TAPE recorders, at 35 per cent off replacement cost: Teac automatic reverse recorder with amplifiers $225; Akai X2000SD cassette cartridge and reel recorder with amplifiers, $300; Teac A-4010SL automatic reverse reel deck. $350. Must sell. 478-8877.

CHRISTMAS SPECIAL. SANSUI 7500 Amplifier, TU 7500 Tuner, Electra turntable, 2 Akai SW180 speakers. Regular price $1,500. Great bargain at $1,000. Akai 5500 Amplifier, AT550 Tuner, 2 speakers with Dual turntable. 386-6912.

COLOR TV'S
Zenith 24" remote control, 2, 20" Electrohome, 1, RCA XL100. Make us an offer we can't refuse. 385-8700 Call 9-5 p.m.

1 ONLY 1974 ADMIRAL 100 PER CENT SOLID STATE console on casters $749.95.
ATLAS STEREO AND TV
385-2712 763 Fort Street

STEREO SYSTEM FOR SALE: Marantz 2245 Receiver, ADC 450-A Speakers, Dual 1219 Turntable with ADC Pickup. 386-0320.

23 CHANNEL TOKAI CB RADIO. 3 months old. Mobile antenna and attachments included. Best offer takes. 384-9241 after 5 p.m.

IDEAL CHRISTMAS GIFT
Citizen Band radios and accessories. MacDonald Furniture Mart, Broad at Pandora. 383-1171.

23" BLACK AND WHITE FLEETwood contemporary four-year-old TV. Fine condition, $60. Phone 652-2938 after 5 p.m.

19" BLACK AND WHITE PORTAble Zenith TV. Remote control with stand, $125. 382-7870.

19" BLACK AND WHITE PORTAble, good condition; $50; 384-1367 after 6:00 p.m.

FLEETWOOD COLORED TV radio record player combination. 652-3165.

98 TV, STEREO, RADIO SALES AND SERVICE

PHILIPS
ELECTRON
383-5432
100 W. Burnside
CHRISTMAS SUGGESTIONS
NEW '75 PHILIPS ARE HERE
With new improved high performance 100% solid state chassis.
ENTER NOW
For a Free Stereo Console Draw
No Purchase Necessary

RENT TV
Color and black and white
385-3832
BUTLER BROTHERS
(across From the Bay)

CAR STEREO
Cassette or 8-track AM-FM stereo radio. In dash fitting.
B.C. SOUND and RADIO SERVICE
931 FORT 383-4731

CAV ELECTRONICS LTD.
758 YATES 388-6564
1686 HILLSIDE 388-5222
SALES AND SERVICE
For quality audio components

HI FI SET, 50 WATT BELL AMplifier, Garrard changer, AM-FM Fischer tuner and speaker. Also Garrard SP20 turn table with speaker, enclosed amplifier. Sincerely wish to sell, any reasonable offer. Phone 656-4280.

CHRISTMAS BARGAIN
Rogers Majestic combination record player-radio cabinet, 34", $38. Fleetwood combination record player, 20" TV cabinet, 43", $48. 478-0171.

SANSUI AMPLIFIER AU6500, Akai tape recorder 1800DSS, two KLH speakers & Koss headphones 727B; all nearly new. $750. 479-2577.

HOW ABOUT JOINING A GROUP that buys records for taping. Obtain the best music at very low cost. Phone Bob 478-8877.

RADIO SHACK FLOOR MODEL speakers. Custom walnut-mahogany cabinets, Offers. 383-0806.

NEW 17" SONY TRINITRON SOlid-state color TV. KV-1710. 2-year guarantee, private sale. 598-4673.

VIKING 19" BLACK AND WHITE portable TV, 1970, excellent condition, 592-9666.

WANTED: HAM RADIO TRANSceiver, about 90 watts. $125 - $150. 592-0795.

SONY TC-10 CAR STEREO CASsette player, Pioneer TS-52 speakers, $160. 477-1541.

CONSOLE STEREO, WITH 7½" reel-to-reel tape, cost $650, sacrifice $200. 656-2183.

COLOR TV (TRANSONIC) $200 or best offer. 479-7970.

COLORED TV 26" VIKING $150. 592-7895.

STEREO, WALNUT CASE, VERY good condition. $225. 598-3015.

RCA COLOR 25" TV, $300 FIRM. 658-8028.

SANSUI AU9500 $700. 477-6436, ask for Alex.

CITIZEN BAND MOBILE RADIO, extras. 385-1202 after 6 p.m.

SMALL HEATHKIT AMPLIFIER in good shape (small). 592-2732.

PRIVATE, COLOUR TV, A-1 CONdition. Reasonable. 386-7350.

COLOUR TV. LIKE NEW. REAsonable. Private. 383-1738.

B.S.R. TURNTABLE, CERAMIC cartridge. 384-0349 after 5:30 p.m.

99 GROCERIES, MEAT AND PRODUCE

Fisherman's Market
Largest selection of seafoods on Island at lowest prices
Located at Farmer's Market in Colwood

Fresh cooked, large West Coast Crabs 99c lb.
Jumbo prawns 99c lb.
RED spring salmon frozen at sea, head off $1.29 lb.
Large fresh herring, tuna, fresh whole sole, clams, oysters, cod, etc.
Cook your own Maritime Lobsters 1 lb. average $3.50 lb.
Lobster tails, all sizes.
Alaska King Crab Legs $2.95 lb.
Alaska Shrimp meat $2.70 lb.
Norwegian Salt Herring $1.55 lb.
Try our fresh genuine alder smoked salmon $1.99 lb.
Picked fresh daily crab and shrimp meat.
Open 7 days. 478-4522.

GRAHAM MEATS
We will have select quality fresh dry-pack turkeys available for Christmas. Make your festive dining something special. Supplies are limited so please order yours today.

SAVE MONEY AT HARVEY'S
Fresh local TURKEYS and HARVEY'S home cured HAMS available now.
Fresh hamburger 85c lb.
10 lb. lots 79c lb.
Fresh pork picnics 69c lb.
FREEZER SPECIALISTS
Fronts 73c lb.
Sides 96c lb.
Hinds $1.25 lb.
209 Quadra St. 383-2031

WHELDON MEATS
WHOLESALE
Grade A, 1 and 2
Sides .95
Hinds $1.19
Fronts .79
Side pork .79
100 per cent guaranteed
Game cutting 15 cents lb.
Free Delivery. 478-1281

FREEZER BEEF SALE
Sides of Baby Beef .89 lb.
130 to 140 average grades.
A-Hinds $1.25 lb.
Sides C-1's Reg. .89 lb.
Hinds C-1's $1.09 lb.
ALBERTA MEAT DISTR.
1811 Cook St. 383-3012 or 383-8552

WILLIAMS QUALITY MEATS
Grain-Fed Grade "A-1"
Freezer Beef
Sides 99c lb., hinds $1.29 lb.
Fronts 85c lb.
Full Baron of Beef $1.15 lb.
100 per cent guaranteed quality
795 Fort Street 384-0525 - 26

HARVEST VALLEY MEATS LTD. Side packs of beef, hind packs, also assorted freezer packs, also assorted freezer packs. Freezers are available. 384-3592.

APPLES
Crisp and juicy, at Saanich Orchards, off Stelly's X Rd. 652-2009.

SPARTONS AND GOLDEN DELIcious, 304 Walton Place, off Oldfield.

CAULIFLOWER FOR FREEZING. 25c each. 6432 Pat Bay Hwy.

100 MISCELLANEOUS FOR SALE

INDOOR SHUFFLE BOARD, regulation size, excellent condition. 478-3069.

ORIGINAL BRASS RUBBINGS from England. Gold on black. Various sizes. $15-$30. 598-4730.

30" ELECTRIC STOVE, WHITE, $100. 3-piece chesterfield suite, $65 or offers. 478-9189.

BARGAINS: HUDSON'S BAY blanket coat, beaver-lined Irish tweed coat. 477-3254.

2 SPACE HEATERS, 1 KITCHEN set, pole lamp, record table. 656-4706.

ARTEX
Supplies and demonstration parties available. 386-3645.

KITCHEN AND BATHROOM sinks, taps; 20 wooden windows; blinds, 592-6267.

OLD PRESERVING JARS, MIScellaneous secondhand goods, Tuesday-Saturday, 8-5. 1126 Hillside.

100 MISCELLANEOUS FOR SALE

AUCTION
70
NEW RUGS
(Shag Plush and Twist etc.)
FRIDAY at 7:00
KILSHAW'S
1115 Fort St. 384-6441

SIX ONLY
Admiral 20" color TVs with color lock and tuning lock. Reduced to clear at $478.

BUTLER BROTHERS
1720 Douglas St. 383-6911

CLEARANCE SALE
At Hardicrafts, 671 Fort St. opposite Eatons Fort St. entrance, Top of the stairs.
Handcrafted novelties, gifts, centerpiece, door decorations, material 4" Styrobalis 35c
Kiddies brooms red only $1.29
Custom colored camper trailer brooms $1.89
Stoney blokes 75c
Bags, scrap felt 25c, 35c
(Great for kids' stockings)
Kookmarks 35c, 69c
Decorated fireplace brooms $6.95
COME SEE
Mon.-Sat. 10-4

MUST SELL: METAL FILING cabinet, wooden office desk, stenographers chair, typewriter, calculator, adding machine, bookshelves, students teak desk, sinks, doors, paint, beds, mirrors, barrels, armoir, chesterfield, dresser, lamps, platform rocker, car radio, stove, refrigerators, card table, moulded vanity top, kitchen chairs, call 477-4116 or 385-1304, 2643 Turner Street, weekdays.

HASTINGS
Reconditional small refrigerators 6-9 cu. ft. $69.95-$99.95
382-6811 2100 DOUGLAS

STAINLESS STEEL AUTOMATIC reverse blade Vita Mix. Liquifier, juicer, grinder, blender, gristmill, and many other functions all in one small machine. Recipe book. As new. $95. Home flour mill, grinds any grain, $18; Lady's white figure skates, size 8, only worn twice, $25. 477-3650 before noon.

GARAGE AND BASEMENT sale, 2 men's and 1 girl's bikes, table saw, world books, child craft, Cyclo teacher, science, and Brittanica encyclopedias, (as new); 40" electric stove; ¾-ton truck canopy, toys, games, books, miscellaneous household items. 1670 Pear, corner Shelbourne. 592-1324.

THE SHY VIOLET
An unusual boutique! Specializing in only the best and most immaculate of nearly new clothes. You'll like the informal and friendly atmosphere. Browsers welcome from 9:30-5:30 p.m. Closed Mondays.
THE SHY VIOLET
3450 Quadra St. 384-6333

OUR GARBAGE BAGS MAY NOT be Glad, but they're awfully happy that so many people like them! When it comes to your garbage, they really care! Prove it to yourself—buy some at Industrial Plastics Ltd., 2105 Douglas.

CRYSTAL CHANDELIER $45, leather coat $40, Persian Lamb Trotter $45, Tuxedo and dress shirt never worn, large size. Man's Indian Sweater and coat. Best offer. 598-1239.

DEMO SALE
850 Douglas next to Smitty's Pancake House, Electrical and plumbing fixtures, aluminum windows, doors, ceiling tile, lumber, used brick. See man on job. Friday, Saturday, Sunday.

TUB CHAIR, $20; WALNUT SINgle bed, $80; two occasional tables, $30; tea cart, $5; cedar tub, $2; kitchen chair, $5; old radio, $25; two boys' bikes, $20 each; one fire screen. $25. 656-2337.

21" BLACK AND WHITE PHILCO TV, portable Remington typewriter, portable record player, green rug, 4'x10', Hoover floor poisher, ironing board. 479-4823.

WRINGER WASHER $20; DESK $10; Head skis, poles, boots size 6½ $50; 2-car radios $15 each; more. 665 Harbinger Ave. 384-9006. No mornings or evenings after 6.

TWO-PIECE CHESTERFIELD, vacuum cleaner cannister type, 17 cu. ft. fridge, white vinyl Christmas tree. 333-8671.

SAMSONITE LUGGAGE, PORTAble typewriter, 4 dining chairs, stereo console radio, chrome step stool. 592-9851.

INGLIS 2-SPEED WASHER matching dryer, $350; Black and white console TV and stereo, $150. 658-5129 evenings.

TWO CHROME DINETTE SUITES $30 each; Viking cabinet stereo, A.M. radio $40; 10-speed bicycle, like new $70. 386-9152.

CHAIN SAW SALE: HUSKY 22 special price while stock lasts, $109.50. Sidney Rentals, 9773 5th St., Sidney, 656-5541.

STOVE, $115; CHESTERFIELD chair, $20; dishwasher, $90; bunk beds, $30; double bed with mattress, $20; 592-7642.

SLIDE PROJECTOR, REMOTE control, plus trays, small tape recorder, console TV, other items. 895 Falkland Road.

2 MEN'S 10-SPEED BIKES, brand new, $75 each, 12" Panasonic TV, black and white. Phone 595-7266 after 6.

SINGER CONSOLE ELECTRIC sewing machine, $50; mink stole, sewing machine, $100; 6x9 red wool broadloom. 383-5168.

EXERCISE BICYCLE, $35; ELECtrohome stereo, as new, $225; childs Easy B

100 MISCELLANEOUS FOR SALE

XMAS TURKEYS

Free 15-lb. turkey cert. with any major purchase. Offer good 'til Dec 24, '74.
BEDROOM SUITES
TVS, DINING-ROOM SUITES
CHESTERFIELD SUITES ETC.
CONTINENTAL HOME SUPPLY
386-2458
716 JOHNSON
(Div. of Monarch Stores)

Mel's BARGAINS

CHRISTMAS SAVINGS

Green hide-a-bed	$89.50
RCA 19" color TV	$219.50
Singer treadle sewing machine	$69.50
Preslo oven	$24.50
French Provincial love seat	$79.50
30" Moffat Gourmet range	$225.00

Closed Monday
Across from Warehouse Foods
3460 Quadra 384-3152

TILLICUM FURNITURE WAREHOUSE STORE
Save on all your furniture needs at our Craigflower branch. Lowest prices, quality stock, all brand names, at lowest warehouse prices. Free parking always right at the door, use your Chargex card. We buy, sell and trade. 382-2434. 1006 Tillicum and Craigflower.

FACTORY TO YOU BILLIARD TABLES
PLAYMOR RECREATIONS LTD
560-A Alpha St. 384-3327

LAND A WHOPPER!
Minnow to the one that always got away. A complete selection of landing nets. Ideal for Xmas.
Robinson's
1307 Broad St. 385-3429

RUGS LOOK "NEW" IT'S SO easy with RUG-MATE stain removing rug shampoo. Rent electric shampooers for $2.00. 8 hours, plus materials. Also Hero Airless spray units, sales and rentals. Clark and Pattison, 760 Bay St. See our ad under Painters for other supplies.

2 CARPETS, GREY AXMINSTER 9x12, green shag 6x9. 10 speed racing bike, brand new condition. $250. Pair skis and ski boots, size 7. Number of oil paintings by Danish-Italian-Canadian artists. Numerous lamps, muscellaneous. Danish teak furniture. 658-5834.

MAYTAG

See C. Tayler Home Appliance Ltd., 707 Johnson. 383-3281.

FOUR FIRESTONE "500" L 78x15. 7,000 miles, $150; Admiral fridge, 17 cu. ft., 1½ years use, excellent condition, $450; electric stove, take offers. 3191 Admirals Rd.

100-AMP FUSE BOX AND breakers, $75; electric fireplace, $40; lazy-boy chair, $20; easy chair, $15. 303 Enfield, $20; 22 rifle with scope, $25; bar sink and taps, never used, $30. 478-7324.

5-PIECE ORIENTAL LACquered dining suite, mahogany dining table, oak china cabinet, large highland steer rug, wooden hand carved wall sword. 658-5502.

TWO DESKS, BOOK STAND, various oddments of furniture, china, glass, etc. Self defrosting 10 cu. ft. fridge. Some winter coats. 382-4519.

WALKIE-TALKIE SET, 2 WATT, 2 channel, professional quality, brand new, cost $90 each, will take $100 for both. Mirror, 30x40" $12.50 656-1542.

DINE-OUT TONIGHT AND SAVE with Victoria's Diner's Ticket. 382-1510 or 592-7680.

EXCELLENT XMAS GIFT
AUTOMATIC TELEPHONE ANswering machine, 24-hour operation. Lease as low as $13 per month. Interconnect Business Systems, 384-0145, Victoria.

SAW SHARPENING
HAND and CIRCULAR
ONE DAY SERVICE
VIC. LAWNMOWER HOSPITAL
834 Johnson Street 386-8338

Aluminum Gutters
5" CONTINUOUS in baked enamel B.C. ALUMINUM 479-3232

BEAUTIFULLY HANDCRAFTED Christmas wreaths for sale, order now for free delivery. $3.95. Call 385-2924 between 9:00 a.m.-noon Monday-Friday.

HASTINGS
1 only new washer-dryer pair, avocado.
Year end clearance
2100 DOUGLAS 382-6811

GIRL'S 3-SPEED BICYCLE, IN good condition, $35. Roof-top carrier for car, with wooden box, 5'x2'6", 11" deep, $20. 477-2018.

12 STRING GUITAR, KAWAI, IN excellent condition, $65. Woman's surf board, older model, 382-3447 after 5 p.m.

TWO ANTIQUE BARBER chairs, one styling chair, one complete styling unit, signs, etc. 382-1622 days, 382-0836 evenings.

GIRLS SMALL BIKE. LADIES standard bike, tricycle. Ping Pong table, child's pool table, deep fryer. 479-3790.

VOUCHER FOR 2 NIGHTS AT the Harrison Hotel for 2, offers nearest $39, good 'til Dec. 23. 383-1369.

WET SUIT TOP FOR PERSON 6'2" to 6'4", 170 lbs., $25; Rene Cavalero spear gun, $25; 15" black and white TV, $25. 592-9097.

RIDING BOOTS, ENGLISH leather, size 7, $30; beautiful Spanish inlay chest set; large brief case, $15. 598-2880.

GIRL'S BICYCLE, BLACK FIGure skates size 1, doll's crib. 383-8243.

WATER BED; TWO HOOVER vacuum cleaners, one canister, one upright. 592-0690.

1 H.P. ELECTRIC MOTOR, DUAL voltage, compasator start, $55. 658-5538.

GIRL'S PURPLE MUSTANG bike, set of weights, swingy doll and games. 382-5525.

AUTOMATIC WASHER, CHILdren's skates, deluxe trike, wooden wagon. 477-4636.

BLONDE WOOD DOUBLE BED, 10-ton spring loaded trailer hitch. 386-9022.

GOOD CONDITION MUSTANG bike, Boy's skates, 4 and 8. 592-9249.

REAL GIVE AWAY—SHARES. Caravan Trailer Lodges of B.C. Ltd. Call collect. 753-2503.

22' SHUFFLEBOARD, USED, $900 or closest offer. Playmate Home Recreation Centre Ltd., 383-0421.

DARK MUSKRAT FULL LENGTH coat, tail 18-20, seldom worn, looks like new. 477-3659.

KENMORE VACUUM, LIKE new, must sell. 478-9793.

HALF SIZE VIOLIN, BOYS' hockey equipment. 477-2883.

GREEN CHESTERFIELD AND chair, 4 ft. rubber plant. 383-1936.

MEXICAN ONYX CHESS SET, $45. 592-4344.

SKIS, POLES, GOGGLES, $50. 382-8944.

10" RADIAL ARM SAW, CRAFTSman, with 2½ h.p. motor. 383-0490.

2 FRIDGES GOOD CONDITION. $30 each, 478-2433.

CHRISTMAS TREES, $1 PER foot. 385-8745.

BLACK WALNUT SPOON RACKS, special Half Price. 384-4818.

GIRLS ICE SKATES IN PERfect condition, size 4. 592-3116.

XMAS TREES, ANY SIZE, $2.50 to $3.50. 546 Johnson, 385-5912.

100 MISCELLANEOUS FOR SALE

HOCKEY EQUIPMENT, SIZE 12-14, skates of various sizes, set of weights, boys bike age 10, Chev motor and transmission 235, 283; TV combination B and W, Zig Zag sewing machine and cabinet, girls long suede coat with fur trim size 12, carpet sweeper, 14" Ford wheels, sectional chesterfield, small household items. 595-2218.

LADIES' SWISS WATCH $25, wedding gown and train, size 10, $40, yellow formal gown, size 10, $15, pink satin formal coat, size 10, $10; ladies' wool coat, size 12, $20, green chiffon formal, size 16, $20, chiffon evening dress, size 16, $15, also silver plated teaset, cnglrs, carpet sweeper, misc. items. Call 592-4337 for details.

COMPLETE WEIGHT LIFTING equipment. 100 lb. Health Disc bar bell dumb bell set. Full shoulder-chest-arm - plus wrist spring tension set. 2 pairs size 7 boxing gloves. Kodak Hawkeye Instamatic Camera. One Mendez 6 string acoustic guitar. All in excellent condition. 652-1423.

ANTIQUE PREMIER OF VICtoria phoneograph 4' high, offers. Sony TC124 stereo cassette recorder $220 new, $150. 308 Husky HS000 rifle, used once, $300; plus new $150 Baby Buggy 3-in-1 $45, car seat $10. 477-5142 or 479-7486.

BED-CHESTERFIELD, REASONable; girl's Mustang bike; girl's skates, 12, 2, 3, 4; knick knack shelves; small wood vice; vinyl blind, 6x6; set of new snooker balls; infra red heat lamp. 479-3478.

OFFICE DESK, 35"X70", WITH filing cabinet drawers and chair, 4 drawer students desk, 3-piece bedroom suite. Antique hospital bed. Kitchen table and chairs. Miscellaneous household furniture and items. 478-1225.

SILVER CHRISTMAS TREE 6' $7, boys skates, excellent condition, size 1, $6; tots size 9, $5; new basketball hoop $3.50; crib bumper pads $1.50; Volkswagen hub cap $1, pair of flamingo pictures (mirror frame) $5. 592-9520.

1969 30" CORONADO RANGE, white, automatic oven, timed outlet, easy clean oven, storage tray. Works perfectly. $125. Westinghouse 24" Color TV, wood cabinet, excellent picture $225. Will delivnr. 656-5882.

FLEETWOOD STEREO $250; Kenmore coppertone range, $175; kitchen table and 4 chairs, avocado green, floral chairs, with off white table top, and leaf, $100. Phone 478-4485 or 478-6007.

MCCULLOCH CHAIN SAW, AS IS. Road Race set, mounted on 4x8 plywood. Kenmore wringer washer. Girl's CCM bike. Electric edger. Portable tape recorder. 595-2015.

OAK HALL TABLE, $75. NEW walkie-talkie, $11. Portable basketball hoop. Kitchen table, $10. Leather and fur coat, 12, $85. New wool pant suit, 14, $45. Chairs, etc. 477-2141.

IDEAL CHRISTMAS GIFTS! Antiques, furniture, as new stereos, guitars, tools, leather coats, 8-track tapes, $2.75 ea. Universal Trading Centre, 584 Johnson. 383-9512.

26" COLOR TV $100, WRINGER washer $30, Kawasaki bush bike $125, 62 Chevy II Acadian, 6 cylinder $175, complete Fabricorn invisible reweaving and french reknitting courses. $40. 652-3572.

HAVE PURCHASED SEARS KENmore sewing machine, selling portable Domestic sewing machine, embroidery discs, complete line attachment, excellent shape. $45. 478-8455.

188 SQ. YDS. SHAG CARPET, two colours, almost half-price; red brick embossed linoleum. 385-4286.

PROJECTOR, CRESTLINE 500, sharp, clear pictures, new, never used. 592-9110.

HOOVER WASHER SPIN dryer, excellent condition, $85. 656-2183.

BLUE DANISH COUCH. A GOOD buy at $85. Carpets and other items. 598-1406 evenings.

SACRIFICE 25" COLORED TELE vision, $145; lamp. Please call Max 388-7941.

KENMORE DISHWASHER, 6 push button choices, cutting board top, avocado, like new. 477-3818.

8 INCH TABLE SAW COMPLETE, $65; 8 inch table saw less motor, $60. 382-0075.

ENCYCLOPEDIA BRITANICA 1967 edition, complete with year books. 385-7082, 5-7 p.m.

NEW ORIENTAL TEA SET, $50; old Alexander muir metal trunk, $40. 479-4680.

COLEMAN HEATER, $10; REMington .22 automatic, with Bushnell scope, $75. 477-1569.

REFRIGERATOR, $65; SQUIRrel stole, $75; new portable B and W TV, $115. 598-4711.

RUGS, LAMPS, CURTAINS, beds, rockers, drapes, china, glassware, shelves. 382-4330.

INGLIS AUTOMATIC WASHER, $150, Viking dryer, $50. Car vacuum, $15. 592-1332.

MAN'S PURE WOOL AARAN knit hand-made cardigan, gold, size 36-38. 383-9033.

SHEARED BEAVER COAT WITH mink collar, size 14-16, recently remodelled. $200. 383-8548.

ONE OR TWO MEMBERSHIPS for life, European Health Spa 479-5884.

WASHER AND DRYER, IN FAIR working order, $50 for both. 478-3398.

23.6" CU. FT. GENERAL freezer, 3 years old, $300 or nearest offer, 385-4733.

TRIANG TRAIN, 2 ENGINES, 15 cars, 4x8 track board, $35. 598-8656, a.m. only.

ONE BABY STROLLER; BABY blankets and clothes. 478-7545.

USED HOCKEY EQUIPMENT 479-4804

TV39 BED, MAG WHEEL, ODDS and ends. 383-1854, 616 Moss St.

PHILCO FRIDGE, 6½ CU. FT., very good condition, $25. 479-5009.

COLLECTION OF AVON BOTtles, for sale, 595-3742.

103 MISCELLANEOUS WANTED

NEED XMAS MONEY?
Paying highest prices in town for furniture, antiques, tools, cameras and all household goods. Universal Trading Centre, 584 Johnson. 383-9512.

WANTED IMMEDIATELY
We buy your used furniture and appliances. Must be in good condition. Call now. BUY-RITE, 385-4744, 9 a.m.-5:30 p.m. daily. Closed Wednesdays.

EXERCISE BICYCLE WITH speedo and tension. C.B. radio — depth sounder — stainless steel boat sink, 477-4802.

OFFICE TYPEWRITER, UNDERwood 5 or similar, will buy or trade, see my ad under miscellaneous for sale. 479-7223.

400 DAY CLOCKS WANTED. DISC type pendulum, any condition. The Pendulum. 385-2613.

WE BUY FURNITURE, HOUSEhold goods, pictures, tools, etc. Best cash prices. 386-0462 anytime.

DINING ROOM SUITE, ROYAL Dalton figurines, quality furniture, etc. 595-7567.

WANTED: LIONEL TRAIN SET, preferably larger transformer. 385-4909.

WANTED FOR CASH, OLD pocket watches and clocks, working or not. 595-3742.

COMPACT STEREO RECORD player, ski pants, man's medium. 477-5571.

WANTED: WESTMINSTER MANtel clock, Old English preferred. Also wooden toy wagon. 598-1016.

INDIAN SWEATER, LARGE, near new; basket for Boxer dog, quality stereo. 479-5055.

WANTED: HAM RADIO TRANSceiver, about 90 watts. $125 - $150. 592-0795.

WANTED—YOUTH BED, CHESterfield suite, both in good condition. 479-1974.

WANTED GOOD USED STANdard typewriter. 478-4829.

GLASS SHELVING, 384-0413 DAY, 385-9139 night.

WANTED 4X8 POOL TABLE, phone 592-0896.

FRIDGES AND FREEZERS bought. 598-7422. All-Temp.

SELL OLD BOOKS TO THE Haunted Bookshop, 382-1427.

OLDER UPRIGHT PIANO IN any condition. 386-0377.

WANTED POTTERS WHEEL, [illegible] days, 385-1613.

WANTED 10" TABLE SAW AND a metal lathe. 595-1117.

KILSHAW'S

BUY — SELL
APPRAISE
for all purposes
1115 Fort 384-6441

THE SALVATION ARMY Needs your re-usable clothing, furniture and household goods. "Help us to help others." Family Thrift Stores. Victoria, Sidney and Langford. For pickup — 386-3295.

LUNDS

We BUY For Cash
APPRAISALS
For All Purposes
926 Fort St. 386-3308

BRENTWOOD
BARGAIN BARN
BETTER QUALITY USED FURNITURE AND APPLIANCES
Before you buy or sell
Compare our Prices
7115 West Saan. Rd. 652-1711

WANTED — COLONIAL CHESterfield and chair. 477-5416.

109 MISCELLANEOUS TO RENT

SAWYER SEWING CENTRE
RENT TO OWN — Domestic and industrial sewing machines
840 FORT 386-6228

112 WANTED TO RENT MISCELLANEOUS

WANTED — SMALL WORKSHOP for lapidary and gem work, reasonable rent. Phone after 5. 477-8591.

115 SWAPS

COMMERCIAL ROAD RACE SET, 25' x 4', 100' lineal for 4 cars. Judge's stand, all electronic, many extras, value: $750. Will swap for? 656-1476.

WILL TAKE TRUCK OR CAR valued to $500 as trade on '68 Ford ¾-ton crew cab, worth $2700. 478-7296.

WILL SWAP WESTINGHOUSE dishwsher for 7½ or 10 h.p. outboard motor. 478-7090.

1964 RAMBLER, 6 STANDARD, tape recorders for trail or highway bike. Or? 382-6902, anytime.

72 CORTINA. SWAP FOR RECent heavy or what have you. 385-6552.

8 MM PROJECTOR, SCREEN, spare reels, swap or sell 592-4193.

117 ANTIQUES

MAGGIE CAMPBELL'S Antiques. Christmas gifts of wine glasses, pair glass candelabras, Guatemalan dolls and Oriental pieces. Corner Moss and Fairfield. 382-4814.

COLLECTORS ITEMS, ANTIQUES and unusual gifts for Xmas. Owl's Nest Antiques, Trans Canada Highway and Cobble Hill Rd. (Mill Bay) 743-2800.

WANTED: MAHOGANY DINING room table and sideboard. 477-2141.

120 GARDEN SUPPLIES

Fertilizer

MANURE FOR SALE. 6 YARDS, $30 delivered. Pendray Farms Ltd. 477-1519.

AGED HORSE MANURE. $1.00 bag. Minimum 5 delivered. 479-5016.

Plowing, Rotovating and Cultivating

DON'S TRACTOR SERVICE
Rotovate, plow, grass cutting, loading and hauling 477-3913.

Seeds, Bulbs, Plants Trees, Shrubs

CHRISTMAS POINSETTIAS, $2.00 each, large plants, in 6" pot. 652-2822. 1425 Benvenuto Ave.

Top Soil, Rocks and Fill

SCREENED TOPSOIL WITH MAnure and sand added. $10 per yard delivered, minimum 6 yards. Garden sand $4 per yard. Road gravel. E. Nixon Ltd. Phone 385-4431 or 385-5642.

DARK BROWN LOAM, MIXED with peat and sand. Minimum 6 yards. Immediate delivery. 477-4142, 658-5172.

NO. 1 BLACK SANDY TOP SOIL, 1-4 yds. 658-8957, 477-5371.

125 PETS AND SUPPLIES

REGISTERED MALE IRISH SETter, 9 months, champion stock. $300. 743-2191.

AFFECTIONATE DOBERMAN Pinscher 16 months old, offers. 592-2616.

8-MONTH-OLD BLACK LAB, needs country home, very friendly. 477-5362, after 5.

IRISH SETTER. REASONABLE price to good home. 9 months old. Female. 383-4859.

PURE BRED MALE IRISH Setter, 2 years old, $150, phone after 6 p.m. 382-6484.

PUREBRED DALMATION PUP, male, 5 months old, $50. 478-2578 or 2951 Pickford Road.

PUPPIES, MOTHER ENGLISH Pointer and Father Brittany Spaniel. $15 478-2433.

GERMAN SHORT-HAIRED Pointer pups, will keep till Christmas, $100. 383-6505 or 383-7371.

LHASA APSO PUPPY, CREAM coloured, 3 months, male, trained, guaranteed. 478-1156.

SAMOYED PUPPIES, PARENTS registered, 5 weeks at Xmas. $50 and up. 479-6524.

45, 20 AND 5-GALLON aquarium tanks. And extras. 386-1619.

1 SMALL MINIATURE APRICOT housetrained female poodle puppy. 743-9301.

REGISTERED HIMALAYAN sealpoint kittens. For pet or show. Ladysmith, B.C. 245-3494.

PERSIAN KITTEN White male, purebred registered, 9 weeks old. 598-4958.

MINIATURE POODLE PUPS, not registered, ready for Christmas, call 386-1202.

BRITTANY SPANIEL, FEMALE, 1-year-old, from fine hunting stock, partially trained. 478-4339.

PART BORDER COLLIE PUPS, country homes only. 479-5868.

15 GALLON AQUARIUM AND accessories, asking $45. 595-7201.

2 AFGHANS AND KENNEL. 478-2024.

DARK APRICOT TOY POODLES, registered, $175. 478-7166.

BABY BUDGIES 383-4804

PURE SAMOYED PUPS, 7 weeks old. 385-7574.

MALE GREAT DANE, REASONable to good home. 478-3373.

AQUARIUM, FULLY EQUIPPED. 24x10x12, $25. 592-6697.

FREE TO GOOD HOME, 3 black kittens. 479-7257.

PUREBRED SEALPOINT SIAmese kittens, 8 weeks old, $25. 592-7281.

HOMES NEEDED FOR 2 ORphaned kittens. 656-5109.

PUREBRED DUTCH RABBITS, $3.75 each. 388-9253.

WHITE MICE WANTED. 598-7015

SHARE YOUR LOVE AT CHRISTmas give a dog a home. 478-2714.

REGISTERED SHOW AND PET chihuahuas. 478-2714.

AQUARIUMS, 15, 24, 40 GALlons. 479-7970.

4 MALE HUSKEY PUPPIES FOR sale, $20 each. 478-2997.

REGISTERED TOY WHITE POOdle pups. Phone 748-2654.

PUREBRED SAMOYED PUPgies, 4 weeks old. 478-8809.

ALBINO PERUVIAN GUINEA pigs. 477-5330.

POLE BAR grooming. 652-2301.

PEMBROKE DOG OBEDIENCE club wish their pupils and friends a Happy Christmas and New Year. We will be starting our next courses on March 5, 1975 at View Royal 479-5329.

SALUKIS "PERSIAN GREYhound" quiet, elegant in your home, outside poetry in motion, adore children, show quality pups, and winning yearling male. 478-9304.

TIBETAN TERRIER PUP Male, black and white teddy bear, big enough to cope with one or two children on fenced in garden. 5 months old, registered, $150. 384-2789.

SHADYBROOK KENNELS
Registered German Shepherd pups. Wormed, tattooed, immunized. Black and tan, excellent temperament, outstanding pedigree. 743-9447.

GOOD GIFT FOR KIDS
Free to good home(s), 8-month-old spayed female cat, 2 male kittens, 3½ months old, 1 white, 1 tabby Persian. Phone 386-2577 between 11 a.m. - 2 p.m.

AFGHAN HOUND PUPPIES, reg, top quality bloodlines, black mask, apricot or cream, outgoing personalities. Immunized, $150 up. Seafleet Kennels, Duncan 746-5805.

AQUARIUMS
Factory-made are better than home-made — check our prices before you buy.
ROYAL OAK HOBBIES, 479-7814.

ENCHANTING BLUE BLOODED male bluepoint siamese kittens. Pet and breeding stock. From $50. 478-3886.

REGISTERED BOXERS
Brindle males, sire, Tri International Champion. Phone collect, 112-596-2743.

BIRDS FOR CHRISTMAS, EXcellent colour selection of young canaries, singers, and hens, and young budgies. 479-3976.

MAYDON POODLE VILLA REG'D
Puppies or adult dogs $75 and up. Terms $25 monthly. 743-2493.

SIAMESE
Lynx and solid point colours from registered Dam and Sire — $35 and up. 598-4310.

CHRISTMAS SIAMESE, VERY special kittens for delivery Christmas Eve, or Christmas morning. To view, 388-9460 after 5 p.m.

TOY TERRIER PUPS, WILLkeep for Christmas. Phone Sunday, 8 p.m.-12 p.m. or a.m. weekdays. 642-3101.

TWO SHAGGY LITTLE SHELties, and 2 female Pembroke Welch Corgies, registered and innoculated. 478-9304.

BLUE POINT SIAMESE KITtens, Grand Champion Sire, vaccinated, papers available, $50. 479-4545.

MAKE IT A LIVING CHRISTMAS with a singing canary. A few males left. $10. Females $7. 385-5004.

127 CHICKS, POULTRY, HATCHING EGGS SUPPLIES

WIRE MINK CAGES, CAN BE used for chickens, rabbits, etc. 50c to $1 each. 479-3413 after 6 p.m.

128 LIVESTOCK SUPPLIES AND EVENTS

Rubber riding boots just arrived from England. $16.95 English leather field — jodhpur and regular boots. A large stock of Western Boots at our usual low prices. Shop here, everyone else does.
SHANKS' SADDLERY
2801 DOUGLAS

BEAUTIFUL REGISTERED 2½-year ¾ Arab filly, by Royal Rafiel, ideal show prospect, started, excellent disposition. $450. 478-6257, 478-5277.

MOVING MUST SELL, ½ ARABIan, ½ Welsh Gelding, 14.2 hands, first reasonable offer, phone 386-7006.

TO EXPERIENCED RIDER, pretty Bay Anglo-Arab mare, 8 yrs., 15.1 hands. Loves to jump. Offers? 479-6580 after 5.

2½-YEAR-OLD REGISTERED half Arab gelding, $200. Phone 748-2654.

BOARDING HORSES IN GOOD, clean stalls close to town. 479-6364, 479-8288.

1 WESTERN ADULT SADDLE and bridle, used once. $350. 743-2447.

MEXICAN HAND-TOOLED ADULT saddle, excellent condition. 656-3125 after 5 p.m.

BEEKEEPERS! NEW RED cedar standard supers, and frames assembled $12.50. 477-3758.

2 REGISTERED QUARTER horses, well trained, offers. Will deliver. 112-446-2067 or 642-5455.

FOR SALE, QUIET, FAMILY milk cows. 652-1078.

WANTED: CEDAR RAILS OR long posts. 479-2836.

FOR SALE LOCAL HAY 477-1519

APALOOSA COLT, WELSH CROSS pony, both quiet. 479-8017.

STRAW AND HAY FOR SALE. 478-4457 after 4 p.m.

YOUNG, QUIET, FAMILY MILK cow, bred. 656-4074.

STRAW AND HAY, $2 PER bale. 479-2793.

GOOD LOCAL HAY, WILL DEliver. 652-1747.

7 YEAR ARAB GELDING, SPIRited. Keep till Christmas. 479-3239.

SHETLAND PONY, $75. 479-5614.

LOCAL HAY FOR SALE, $70 PER ton, 40 bales to the ton. 652-3572.

PUREBRED LIGHT SUSSEX Rooster, 479-3048.

130 HEAVY EQUIPMENT AND MACHINERY

1968 HD16 DP ALLIS CHALMERS Angle Dozer, power shift, power winch, under carriage 70%, $28,000. 1970 Ford Crew Cab 4-wheel drive, 360 motor, $2,800. Pacific Logging Trailer, LT25 11x22 rubber, $1,200. Wakeman and Trimble, 652-1194. Evenings, 652-2445.

1968 TD15 INTERNATIONAL Bulldozer, power shift, new undercarriage and converter; 1954 Hayes Tractor 200 Cummings with Fifth Wheel; 365 CFM Compressor, low hours. 386-6155, Mutual Equipment.

WANTED TO RENT SELF-LOADing highway logging truck and trailer, 723-3585 or write contract Supervisor, McMillan Bloedel, Cameron Division, Box 550 Port Alberni.

350 JOHN DEERE CRAWLER with front end loader and backhoe. 1965 GMC single axle dump. 16 ft. Evergreen tilt trailer. 112-946-2068.

HEAVY DUTY, LOW-BED TRAILer, Tandem axle, electric brakes, loading ramp, $1300. 386-7518.

400 AMP PORTABLE WELDER, near new. $2,800. 382-7385.

135 FARM IMPLEMENTS

MASSEY - FERGUSON FARM lawn and garden tractors. Light construction machinery. Your local dealer.
M and H Tractor and Equip. Ltd.
6429 Pat Bay Hwy. 652-1757

WANTED: GRAIN ROLLER AND auger. State condition, type, and price to P.O. Box 2244, Sidney.

150 CARS FOR SALE

73 CORVETTE PANEL
Sunrise yellow with black leather interior, fully equipped, only 16,000 miles. 100 per cent financing o.a.c., trades welcome. 598-6774 or 598-1985. Dealer Licence 7268.

1966 BLUE 4-DOOR AMBASSAdor 990, V-8, power steering, brakes, tested in November '75. Car is winterized, has snow tires. 63,000 miles, $950. 384-9241 after 5:30 p.m.

'63 FORD FALCON, GOOD RUNning order, new battery, $225 firm. 477-2304.

CLASSIC 1951 JAGUAR MARK VII, priced for quick sale, at $495. 592-3318.

1963 OLDSMOBILE 98, FULL power, including air conditioning, excellent condition, $650. 477-5296.

'69 VOLVO 142S, FOUR-SPEED, radials, immaculate, must see, $2,495. 478-7094.

'64 RAMBLER STATION WAGON, 6 cylinder standard, good condition, $350. or offer. 384-5262.

'66 VW VAN, BRAND NEW REbuilt, new brakes, just tested. Phone 383-7562.

1968 CHRYSLER, 4-DOOR HARDtop, V-8, automatic, power steering, power brakes, $800. 384-3095.

JUST TESTED, '57 AUSTIN, 30 miles per gallon, good condition. 479-4280 after 5 ask for Dave.

150 CARS FOR SALE

EMPRESS

PONTIAC BUICK LTD.

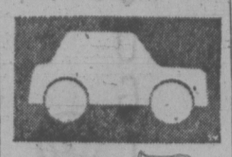

WE RUN A VERY SIMPLE BUSINESS

73 MAZDA 4-door sedan, 4 cylinder, automatic, radio, vinyl top. Finished in lime green. $2595

72 COUGAR. V 8, Automatic, power steering, Power brakes, radio. Finished in white with blue interior. $3595

73 ASTRE Hatchback, 4 cylinder, 4 speed, radio, custom interior. Very low mileage. Looks and drives like new. $2995

69 METEOR 2 door hardtop, V-8, automatic, power steering, radio. Finished in light olive with black vinyl interior. Good, clean, older car. $1995

66 GRAND PARISIENNE 4 door hardtop. 396 V-8, automatic, power steering, power brakes, power windows, tilt steering. Finished in dark turquoise with black vinyl top. Very clean. $1695

71 CAPRI 2 door. 4 cylinder automatic, sunroof, finished in bronze with chocolate vinyl top. $2595

382-7121
2867 DOUGLAS
AT TOPAZ
Mondays, 9-9
Tues. - Sat. 9-6
Dealer Licence D7326

Brian Holley MOTORS LTD.
FIAT
VOLVO

XMAS CHEER

Put one of our premium used cars under your tree.

JUST A SELECTION

74 AUSTIN Marina GT $2695

72 VOLVO 145E Std. wagon $4595

72 M.G.B. conv. Fantastic. $3895

72 TR GT6. Mahogany. $3595

70 MG Midget. Beautiful. $2495

68 ROVER 2000 T.C. Mint. $1995

67 VOLKS Beetle. Great! $1395

66 ACADIAN wagon auto. $1295

Many, many others to choose from.

Service Department
NOW OPEN
6 Days a Week!
8 A.M. - 9:30 P.M.

Brian Holley
3319 Douglas
384-1161
Dealer Licence D 6318

1973 DODGE COLT
11 months old, 11,000 miles, excellent condition, $2,400. 477-9977, call anytime.

'72 TORONADA, AIR CONDItioner, full power equipped, 31,000 miles, $4,800. Trade considered. Terms. 598-3015. Dealer Licence Number D6830.

1974 CADILLAC COUPE DEville, every conceivable luxury, only 3,700 miles, asking $8,800. Phone 598-7531.

'66 CORTINA, STANDARD, 54,300 miles, good rubber, good condition, [illegible]. 385-8994.

65 FORD HARD TOP, FULL power, Sacrifice at $295. 384-1361 after 5 p.m.

1938 NASH! ORIGINAL, 88,000 miles, exceptionally good condition. Bob at 385-3101.

1[illegible] PONTIAC, NO REVERSE, $150; 1961 Pontiac, station wagon for parts. 383-9298, 382-0664.

1969 FIAT SPORTS COUPE, 5-speed, mags, radials, good condition, $1900 or offers. 479-1193.

MUST SELL 1971 MUSTANG, Grande, 351 Cleveland, auto, very clean. $3,200 or best offer. 383-1828.

1968 DATSUN 1300, $900 OR nearest offer. 477-1624.

63 FORD GALAXIE, TESTED until Sept. 75. $250. 385-1219.

1973 VW SUPER BEETLE, LOW mileage, 477-7707.

'68 VW WINDOW VAN, $2295. 598-3525.

'66 VOLKSWAGEN BEETLE, EXcellent condition, 383-7410.

150 CARS FOR SALE

S&H TOYOTA

75 TOYOTAS HERE NOW!!

We Need Space!
GET A GOOD DEAL ON A USED CAR
NOW!

Still A Few '74s Left!
SAVE HUNDREDS!

74 JEEP 4-wheel drive pickup $5695

74 TOYOTA COROLLA 2-door sedan $2495

73 TOYOTA MARK II 4-door sedan, 4-speed, AM-FM radio, power steering and brakes. Low mileage demonstrator $3695

73 CELICA ST. 4-speed, AM-FM radio. Nice car! Yellow $3195

72 TOYOTA MK II 4-door automatic. Gold finish $2895

72 FORD 9 passenger station wagon. New tires. $3295

72 CHEVROLET BEL AIR coupe. New radial tires. $2875

70 TOYOTA HILUX pickup. Rear bumper, new tires $1895

70 DODGE DART. V-8, automatic, radio, new tires $1995

70 TOYOTA COROLLA 1200 Station wagon. $ 995

69 DATSUN 510, 4-door $1295

69 BEAUMONT "CHEETAH". Hot to go at $2295

69 DATSUN pickup with wood canopy $1395

68 V.W. CAMPER. Mint condition! $3495

67 CORTINA G.T. $1095

66 CHEV. panel, 6 cylinder, automatic transmission $ 495

66 IHC TRAVELALL. 6-cylinder, 4-speed, power trailer hookup $1195

64 T-BIRD $ 895

64 FORD GALAXIE 4-door sedan. Nice shape $ 495

63 V.W. Station wagon $495

62 CORVAIR MONZA. 4-speed, radio. $ 495

No Down Payment
BANK FINANCING AVAILABLE

SAUNDERS & HITCHMAN
Sales & Service Ltd.
2040 CADBORO BAY ROAD
AT FORT AND FOUL BAY
DEALER LICENCE D5021
592-2471

PHIL MERRETT MOTORS
9732 5th ST., SIDNEY

73 MAZDA 808 4-dr. sedan, 4-speed.
71 MAZDA Pickup with canopy, heavy duty rear bumper, radio, Westcoast mirrors.
69 SUNBEAM Alpine, 2-dr. Htb., 4-speed.
65 MUSTANG convertible, 3-speed auto., power steering and brakes, radio.

656-5551
DEALER LICENCE No. D-8232

1962 ENGLISH VAN, PARTIALLY completed; 1966 Chev automatic sedan, offers; 1974 Dodge, V-8 automatic pickup, $3795. Haldin Motors 1500 Blanshard. 384-6713. D-5160.

1965 PONTIAC PARISIENNE Automatic, power steering, power brakes, radio, new rings and valve job, very good buy at $550. 382-4989.

'66 PARISIENNE CUSTOM Sport. Automatic, console shift, buckets, power steering, power brakes, etc. $1100 or offer. 479-5223.

1970 VALIANT DUSTER V-8, 3-speed standard, one owner, good condition. Must sell, $1850. Phone 656-1403.

1969 MUSTANG CONVERTIBLE, automatic, 302 h.p., good mechanical condition. Priced to sell. 386-6912.

66 AUSTIN MORRIS, GOOD CONdition. $600. Call 595-3178 after 5 p.m.

73 VW BEETLE. EXCELLENT condition. Under warranty. $2250. 478-9789 after 6:30.

1966 VOLKSWAGEN DELUXE, radio, show room condition. Must be seen. 656-4649.

LEAVING COUNTRY MUST SELL '64 Valiant V-8, automatic, 386-2843 offers.

'67 ROVER TL2000, FULLY equipped with Michelin radials, $1350. 385-8847.

EXCELLENT 1958 FORD, NEW motor, 2-door. Offers? 478-1208 after 4 p.m.

65 DODGE POLARA, 2 DOOR, power steering, brakes, $600. 383-8490 after 3:30 p.m.

LOW MILEAGE, 1973 4-DOOR Fiat, good condition, what offers? 478-9632, 478-5896.

1966 VOLKSWAGEN BEETLE, real clean, new paint, $925. 479-1609.

72 MUSTANG, EXCELLENT CONdition. 479-4520.

LUXURY CAR, '69 MARQUIS. View at 3431 Willerton Rd.

1952 JAGUAR MARK VII SAloon, $5000. Offers. 386-1573.

1971 IMPALA, $2,500 OR BEST offer. 478-8668.

'56 FORD (METEOR) HARDTOP, V-8 Stock, 642-3305.

'64 CHEV, 327, RUNNING order, $150. 598-8709.

'66 FORD, GOOD RUNNING CONdition, reasonable offer. 384-9780.

150 CARS FOR SALE

McCALLUM
DATSUN
VOLVO

McCALLUM
1101 Yates at Cook
382-6122

FRESH DATSUN TRADES

73 VW 7 passenger bus, 4 speed, radio, less than 13,000 miles.

72 VOLVO 144-S, 4-door, standard transmission, low mileage.

74 DATSUN 710, 4-door, automatic, radio, vinyl roof, 2,400 miles.

70 CORTINA automatic, radio, low mileage.

69 CHEVY Nova 2-door, 6 cylinder, automatic.

Dealer Licence D6822

1836 ISLAND HIGHWAY
COLWOOD CORNERS
478-1741

74 DATSUN PICKUP AND CAMPER

70 WESTFALIA camper

74 JEEP 4x4

66 VALIANT "6" automatic

73 DATSUN 610, 4-speed

68 V.W., automatic

73 FORD ¾ ton and camper

74 GMC ¾ ton pickup

73 CORTINA, automatic

69 MAZDA wagon

71 VW station wagon

71 DATSUN station wagon

72 DATSUN pickup and camper

68 GMC ½-ton, radio and canopy

68 DATSUN 510, 4 speed

BANK RATE FINANCING

NO DOWN PAYMENT

Dealer Lic. D6820

HORWOOD MAZDA

74 VEGA Station wagon, 4-speed $3795

73 MAZDA Rx3 station wagon $2795

73 CAPRICE ESTATE WAGON, fully powered including windows, and air conditioned. $4995

72 DATSUN station wagon, 4-speed, radio, A-1 $2945

72 MAZDA 616 sport coupe, 4-speed, vinyl top and radio. $2395

71 VEGA Hatchback, 4-speed $2295

71 DATSUN 510, 4-speed. $1795

70 CAMARO Z-28. Loaded! $3495

70 CORTINA

150 CARS FOR SALE

peter pollen ford

7-DAY MONEY BACK GUARANTEE

74 MAVERICK 4-door, radio, 6-cylinder, power steering, automatic $3395

74 PINTO 2-door, automatic transmission, radio, low mileage. $3195

74 MONTEGO wagon $4495

73 PINTO wagon, 4-speed, radio $3095

70 PONTIAC Catalina hardtop $1995

68 T-BIRD, low mileage $3195

68 CORTINA GT $1095

69 TOYOTA Crown $1795

71 CORTINA 2-door $1495

70 TOYOTA "1200" $1295

73 LTD Brougham, factory air conditioning $4295

71 LTD 2-door hardtop $2795

74 DATSUN sports "610" $3495

TRUCKS

74 FORD ¾-ton camper special $5295

73 VW Camper $4195

72 ECONOLINE Van $3095

73 COURIER pickup $2795

74 FORD ¾-ton with 8' Okanagan camper $6995

PETER POLLEN FORD SALES LTD.
1060 Yates 384-1144
Dealer Lic. D-6830

Cornell CHEV/OLDS Cadillac
CHEVROLET TRUCKS
WINNEBAGO
Sales/Service 385-5777

— BUYER — PROTECTION

2 Yr. Warranty
All Winterized
Gov't Tested
Exchange Privilege
100% Financing
G.M.A.C. BANK

NEW HOURS:
SALES — Mon. 9-9 p.m.
Tues-Sat. 9-6 p.m.
SERVICE Till 9 p.m.
WEEKDAYS

CORNELL-CHEV-OLDS
3050 Douglas (Opp. Mayfair)
385-5777 Till 9 p.m.
Dealer Lic. No. D-5388

'67 PONTIAC PARISIENNE, TWO door hard top, mags, air shocks, stereo, 327 4-barrel, $1,100. 478-5891. After 5 p.m. All day Saturday and Sunday.

1971 PINTO RUNABOUT 4-speed, custom radio, winterized, tested. Very nice condition, $1595. 1371-C Craigflower Road.

'69 DODGE DART, AUTOMATIC transmission, power steering, power brakes. $1550 or best offer. 384-4350.

'65 FALCON SQUIRE, WAGON, V-8, automatic, radio, roof rack, power steering, power brakes, needs work, $500. 479-4291.

'71 GRAND PRIX MODEL SJ, 44,000 miles, 455, 4 barrel, everything but air, beautiful all around, $2600 firm. 658-5389 after 6.

'63 MERCURY 4 DOOR, V-8 standard, just runs, $150 or best offer. (Sooke) 642-3413, 642-3096 after 5:30.

'60 VAUXHALL, 4-DOOR SEDAN, tested, body and mechanically in sound condition, $250 firm. 652-3648.

1970 COUGAR 2-DOOR HARDTOP, 351 automatic, new paint, top condition. Asking $2500. 383-2701 after 5:30.

1965 LAND ROVER STATION wagon, equipped with Warn hubs, $1900. 478-4517.

1965 FORD GALAXIE 500, power, radio, 31,000 miles, cash. 382-4578, between 5-6 p.m.

1964 PONTIAC, 4-DOOR, HARDtop, very clean, $300 or best offer. 384-1608.

STRAIT MOTORS LTD.
We buy and sell premium cars
1513 Quadra D-7821 384-9191

'61 AUSTIN CAMBRIDGE, BODY fair, motor excellent, $290. 382-4762.

150 CARS FOR SALE

DRIVE WITH A SMILE TO

ENSIGN CHRYSLER PLYMOUTH

DOWNTOWN YATES AT COOK

PRE-XMAS SALE

74 Volkswagens
74 Valiants
74 Scamps
74 Satellites
74 Eurys
74 Plymouth S-W
74 Chrysler
74 Mavericks
74 Pinto S-Ws
74 Crickets
74 Toyota s-w, At.
74 E Type Jaguar V-12 convertible
74 New Yorker
74 Bobcat S-W
74 Sebring plus
73 Sebring plus
73 Newport
73 Duster 340
73 Malibu
72 Fury
72 Imperial (air)
71 Firebird 4-speed
69 Charger
69 Valiant
68 Pont. conv.
68 Olds conv.
68 Colony Park S-W
68 Toronado

PLUS MANY MORE

Checked by
CAR CLINIC'S DIAGNOSTIC CENTER

GOVERNMENT TESTED

2-Year Written Warranty

ENSIGN

Chrysler Plymouth Ltd.
Dealer Lic. D 7349

DOWNTOWN YATES at COOK

386-2411

Open Weekdays Till 9:00

'65 PONTIAC PARISIENE, CUSTOM sport, blue 2-door hardtop, V-8 automatic, bucket seats and console, power steering, power brakes, power windows, new battery, $800 nearest offer. 383-0406.

VOLKSWAGEN BEETLE, LIKE new, rebuilt engine, new bushings, all new clutch, brakes, carpet, seat covers, no rust, new shock tires, excellent condition. $945 and worth it. 383-9239.

SAVE $750 FOR CHRISTMAS. 1970 Toyota Crown wagon, a real gem, many extra's worth many dollars. 477-5147.

1969 DATSUN 510, EXCELLENT condition, low mileage, $1865. 598-2068.

69 TVR, V-8, METALLIC BLUE paint, new interior, excellent condition, 477-1705.

1966 VALIANT 6 CYLINDER AUTOMATIC, $800, 658-5047.

'72 CORTINA L, 4 DOOR, $2300, phone 384-4368, after 6, weekdays.

'67 SIMCA, $175. NEEDS MOTOR job. 386-9943.

'55 DODGE, $100. 479-4831

CONSUL IN VERY GOOD CONDITION, economical. $350. 382-4179.

150 CARS FOR SALE

DePAPE Closing Sale

In order for our staff to be with their families and enjoy the holiday season — we close Dec. 20th and re-open Jan. 6th.

"BIG SAVINGS"

74 CADILLAC
Eldorado, air, stereo, full power

74 BUICK REGAL
2-dr. htp., air, stereo, 10,000 miles.

74 DATSUN 610
4-dr., auto., radio, 7,000 miles.

74 Olds Toronado
Air, stereo, loaded with options

74 SCOUT 4x4
Auto., P.S., P.B., air, radials

74 TOYOTA 1600
Wagon, 7000 Miles, Stereo

74 MGB
Only 7000 Miles

73 MERCEDES 450
SEL, 4-door, P.W., auto., air

73 MERCEDES 450
SL, 2 tops, P.W., air

73 FORD TORINO
2-dr. htp., V-8, auto., P.S., P.B.

73 PINTO
Auto. Radio, 16,000 Miles, Vinyl

73 SPITFIRE
with Overdrive

72 MERCEDES 350
SL, 2 tops, air, V-8, auto

72 MUSTANG
Fastback, 351 Cleveland, auto.

72 TR6
Sharp condition

71 MG MIDGET

70 LINCOLN
4-dr., air, stereo, P.W.

70 VOLKSWAGEN
Westfalia camper

70 FIAT 850
SPYDER

70 Meteor Wagon
Rack, Woodsides, Sharp

69 OLDS CUTLASS
4-door, auto., one owner

67 CAMARO
Convertible, V-8, auto., P.S., P.B.

NEW HOURS:
MONDAY TO SATURDAY
9:00 A.M. TO 6:00 P.M.

Many, Many more to Choose From

DePAPE MOTORS
760 JOHNSON ST.
384-8035
Dealer Lic. No. D-6302

AMC

NEW and DEMO
74 HORNETS
at Good Old
74 PRICES!

REG MIDGLEY

MOTORS LTD.
736 Cloverdale
385-8756
Dealer Licence D-8461

J. C. MOTORS

'73 PINTO 4-speed $2395
'73 MAVERICK 6-cyl., auto. $3195
'73 CADILLAC coupe-de-ville $8995
'72 VEGA Hatchback, 4-sp. $2295
'72 COLT wagon, 4-sp. $2395
'70 CHEVELLE 396 auto $2995
'69 CHEV. IMPALA V-8 auto. $1995
'69 GMC ½-ton pickup $1795
'69 SWINGER, 4-speed $2395
'68 CHARGER V-8 auto $2195
'68 SATELLITE V-8, auto $1795
'68 MUSTANG Conv't., 6 $2195
'65 METEOR Sedan V-8 auto $ 195

637 YATES ST. 384-0921
Dealer Licence No. D-8191

1975 CHEROKEE AUTOMATIC 4-WHEEL DRIVE, power steering, power brakes; also 1975 CJ5 Universal; 1972 El Camino V-8 auto., power steering power brakes; 1971 Gremlin. D-5578.
VICTORIA JEEP
HILLSIDE at ROCK BAY

'68 CHEVELLE WAGON. Thrifty 6-cylinder, automatic transmission, mechanically A-1. Dealer Licence 6905. Capri Motors. Don't delay, for appointment to view, phone 385-3512 between 6 and 8 p.m.

'68 CORVETTE CONVERTIBLE, Muncie M22 4 speed, 327-350 h.p., new top, new brakes, new battery, in top mechanical condition. Over $8700 invested, will sacrifice at $4950. 595-6574 after 5:30, and all day Saturday.

1963 PONTIAC PARISIENNE, 4 door hardtop, automatic, good condition: 598-1661.

150 CARS FOR SALE

Speedway VOLKSWAGEN PORSCHE • AUDI

VOLKSWAGEN PORSCHE AUDI

WE HAVE SELECTION

74 Buick Regal Htp.
74 Pinto A.T. (2)
74 Firebird
74 Pontiac Astre S.W.
74 Nova 4-dr. A.T.
74 Maverick 2-dr. A.T.
73 Datsun S.W. A.T
73 Audi 100 2-dr. A.T
73. Corvette
73 Firebird
73 Pinto S.W. A.T.
73 Chev. Caprice S.W.
72 MG Midget
72 Buick Skylark
72 Mustang
72 Porsche 911
72 Triumph GT 6
72 Maverick Grabber
72 Camaro
72 MGB GT
71 VW Fastback
71 Fiat conv.
70 Toyota Corolla
70 Toyota Corona A.T.

PLUS
Many used Beetles for sale now including some demos.

AND
CAMPERS VANS AND TRUCKS

73 VW Westfalia
73 Ford ¾-ton C. Cab
71 VW Westfalia
68 VW 7-pass. Bus
68 Jeep Wagoneer
66 VW Van
66 Chev. Can
65 VW Camper

See these and more on our Big Used Car Lot on Yates.

Speedway Motors Ltd.
971 Yates at Vancouver
Dealer Licence D-6055

385-2415

METRO

ALFA ROMEO
SUPER LOT IN SIDNEY

74 GMC ½ ton
74 Dode P.U. canopy
73 Ford F250 P.U.
72 Hilux, canopy
72 Ford ¾ van
72 F250 Crew Cab
71 Ford P.U. V8
71 Ford F250
69 Dodge P.V., 3 Spd.
69 GMC P.U., 3 Spd.
69 GMC P.U., 3 Spd.
67 Datsun P.U. and camper
67 Ford F250 and camper
65 Jeep Wagoneer
73 Corollo Wgn., A.T.
72 MK II wgn., 4-spd.
70 MK II, auto
69 VW 9 pass. bus
67 Chevy II wagon

656-4311
656-2821

METROCAN HOLDINGS LTD.
Dealer Licence D 8156
2360 Beacon Ave.

'69 METEOR MONTCALM, 4-door hardtop, power steering, power brakes, automatic, radio. Four good tires plus two snow tires. Good condition. $2700 or nearest offer. 478-9189.

1965 LINCOLN CONTINENTAL, powder blue, all new Midas muffler system, very well kept, drives beautifully, $2250. Phone 477-4070.

1960 CHEV CORVAIR, EXcellent body, good tires and parts, motor needs work. $115 or offers. 595-1736.

1965 COUNTRY SQUIRE, 10-PASsenger station wagon. Fully equipped. Very clean. $1,200. 592-9289.

'67 CHEVELLE 2-DOOR HARDtop, 327, 4-speed, mags, $1850 or best offer, 386-9247 after 5.

'71 MONTE CARLO, FABULOUS condition, offers, 478-6186 between 5-7.

1970 CHEVELLE SS 454 — 4 speed, power steering, disc brakes. Call latter 5 p.m. 478-3407.

1973 DODGE COLT, EXCELLENT condition, 16,000 miles, $2375. 478-8480.

'67 BEAUMONT SEDAN 6-CYLINder automatic, radio, 66,000 miles, $995. 658-8952.

JAGUAR 3.4, NEEDS SOME work, $725 or offers. 592-6583.

1968 TORINO. CLEAN. $1200. 479-7762.

1961 HILLMAN, GOOD TRANSportation. $350. 652-2500.

150 CARS FOR SALE

DOUGLA VOLKSWAGEN PORSCHE AUDI

YOUR LARGEST VOLKSWAGEN DEALER ON THE ISLAND

Beat the price increase on 74 NEW and DEMONSTRATOR VWs, AUDIS and PORSCHES WHILE STOCKS LAST!

DEMO SALE CONTINUES

74 VW SUPER BEETLE, automatic transmission. Gas heater, low mileage. Shop and compare $3395

74 VW CUSTOM Beetle, 4-speed, radio, low mileage $2895

74 VW DASHER, automatic transmission, radio $4995

74 VW DASHER 4-speed, radio $4795

PREMIUM SPORTS CARS

74 FIAT X19, radio, low mileage $4795

72 DATSUN 240-Z, beautiful condition with low mileage $4195

69 MGB, Radio, low mileage. Good condition $2495

PREMIUM DOMESTICS

74 VEGA Station Wagon, low mileage. Leather interior, wood side mouldings $3595

73 MONTEGO MX Brougham 2-door hardtop. Beautiful car. Priced to sell $3895

70 PLYMOUTH GTX, Radio, mags, loaded! $3395

VW STATION WAGONS

72 VW 412 wagon, automatic transmission $3650

73 VW 412 station wagon. Low mileage, radio, leather interior $4495

71 71 VW TYPE 3 station wagon. Excellent throughout! SPECIAL $2850

70 VW TYPE 3 station wagon, automatic transmission, radio. Leather interior. SPECIAL $2350

— PLUS —
A complete selection of used VWs, all makes and models!

Immediate Delivery
Bank Financing

Douglas Volkswagen Ltd.
Porsche Audi
3329 Douglas Street

388-5466
Dealer Licence D7052

1974 MAVERICK, BROWN WITH beige interior, vinyl roof, V8, 302 automatic, power steering, radio, white wall radial tires. Custom trim, air conditioning. Beautiful condition. $3,650. 478-4484.

'69 MUSTANG FASTBACK, black interior, red outside, black hood, mag wheels, 49,000 miles, asking $2400. Leaving country. 388-7660.

'73 AMC JAVELIN SST, TWOdoor hardtop, 304 cu. in., power steering, power brakes, 25,000 miles. 4337 Ridgewood Crescent after 6 p.m.

1965 EPIC. REBUILT MOTOR, runs well, very clean. $300. 592-4327.

'55 STUDEBAKER COMMANDER, all customized. Will trade for '55 Chev. 273 West Burnside.

1967 VW STATION WAGON 1600, AM-FM radio, $800. 1964 Ford, $200. 383-9855 after 4 p.m.

72 CORTINA 2000 CC. 4 SPEED. 4 door. Will take any trade. Asking $2,295. 385-6552.

1973 DATSUN STATION WAGON, in good condition, lady driven, asking $2,695. Ask for Tony, 383-0970.

'69 SIMCA, 28,000 MILES, ONE owner, excellent condition, $1100. 383-6688.

'67 THUNDERBIRD TUDOR, ALL power, excellent condition, $2995. 477-1605.

1967 FORD GALAXIE, GOOD condition, $900. 478-1977.

150 CARS FOR SALE

THREE POINT MOTORS
Mercedes-Benz
DATSUN

ECONOMY

'74 SUPER BEETLE VERY NICE! $2895

'74 TOYOTA CORONA STATION WAGON ONLY 6,000 MILES $4095

'73 TOYOTA CELICA VINYL ROOF, MAG WHEELS, RADIALS. ONLY 95,000 MILES! $3795

'73 DATSUN PICKUP AUTOMATIC, CANOPY $3395

'73 DATSUN 1200 AUTOMATIC, ONLY 12,000 MILES! $2795

'73 MAZDA RX3 SPORTY! $2695

'72 CORTINA ONLY 15,000 MILES! $2495

'72 MAZDA ROTARY COUPE $2195

'71 VOLKSWAGEN VERY CLEAN! $2195

'71 TOYOTA COROLLA 1200 AUTOMATIC $2195

'70 VAUXHALL VIVA LOW MILEAGE! $1495

'70 MAZDA 1500 NICE SEDAN! $1795

'68 CORTINA AUTOMATIC $1595

'68 AUSTIN 1100 AUTOMATIC $1395

'68 VAUXHALL VIVA AUTOMATIC $1395

'68 CHEVY NOVA NICE! $1795

'66 CORTINA WAGON $1095

SPORTS

'71 FIAT 124 SPORTS CONVERTIBLE $3195

'74 DATSUN 260Z ONLY 4,000 MILES! $5995

FULL SIZE

'70 DODGE MONACO 500 BROUGHAM 4-DOOR HARDTOP FULL POWER $2895

'67 COUGAR XR 7 GT HIGH PERFORMANCE! $2295

'66 CHEV BISCAYNE AUTOMATIC $795

'66 CHRYSLER WINDSOR $695

THREE POINT MOTORS LTD.
2620 Government
385-6737
Dealer Licence D-6415

Wille Motors

74 BUICK Apollo 6-cyl. $3995
73 PINTO Squire wagon $3295
73 ASTRE Wagon $3195
73 ASTRE Hatchback $2995
73 PONTIAC LeMans $3895
70 VW 7-passenger bus $2995
69 CORONET 3-seat wagon $1995

TRUCKS

74 DATSUN, 7,000 miles $2995
72 Chev ½-ton Pickup $2695
66 DODGE ¾-ton camper $2895
65 GMC ½-ton Pickup $1095

OPEN 9 TILL 9
3240 Douglas at Cloverdale 382-2313
Dealer Lic. No. D-7366

SPECIALTY CAR

Rare 1956 Lincoln Continental Mark II, one of the nicest ones available. Fully equipped. A true collectors item. $10,000 firm. Trades accepted, can be financed. 598-6774 or 598-1985. Dealer Licence 7268.

1965 KARMAN GHIA, MECHANIcally sound, good body, $650 or best offer. Phone Chemainus 246-3470.

MK IV LINCOLN
Every extra, as new 386-8424
Pearson World of Pleasure Ltd.
3088 Douglas DL 8443

MUST SELL 1974 260Z, IMMACULate condition, silver grey with black interior. Mag wheels. Closest offer to $6,000. 386-2604.

'73 BMW 2002, SUN ROOF, LOW mileage, moving, must sell, 385-5311; weekdays, 386-9246 after 6:00 and weekends.

1972 GRAN TORINO SPORT, 351 Cleveland, 4-barrel, C6 automatic, high stall, torque converter, all stock. $3000. 384-3095.

'72 BUICK SKYLARK, HARDTOP, power steering, power brakes, well serviced, 36,000 miles, beautiful condition, 385-8697 around 6 p.m.

1969 SIMCA, IMMACULATE, NEW brakes and master cylinder, new tires, low mileage, $950. 383-2280 after 3 p.m.

1974 TOYOTA LAND CRUISER Station wagon, 4 wheel drive, Warn Hubs, radio, roof rack, 10,000 miles, $6,150. 478-7315.

68 CHEV CAPRICE ESTATE wagon, new paint and tires, $2000 or best offer. 382-0094, 478-8689.

1973 PINTO WAGON, AUTOMATIC, radio, deluxe interior, like new. $2850. 477-0510 after 5 p.m.

69 CORTINA STANDARD, GOOD condition, $750. Phone 385-5771 after 4:30, ask for room 52.

'66 FORD GALAXIE 500, RADIO, automatic, power steering, best offer. 479-8359.

'68 VW BEETLE DE LUXE, radio, tape deck, roof rack, good condition, $1295. 598-3525.

LEAVING COUNTRY MUST SELL '73 Datsun 510, excellent condition, $2500 or best offer, 656-3756.

'65 FALCON, NURSE SACRIFICing exceptional standard sedan 6. Very economical $635. 384-0141.

1960 FORD FALCON 4-DOOR, $125. In running order. 382-7760.

'66 VOLKSWAGEN, GOOD CONDITION. Call 385-4517 after 5 p.m.

1966 VOLKSWAGEN FASTBACK, excellent condition. Phone 592-0718.

1962 ENVOY STATION WAGON, 4 cylinder, tested, 382-4493.

150 CARS FOR SALE

TAKE YOUR CHOICE
$69
per month
on any one of these fine reconditioned cars

SELLING PRICE $2389
DOWN PAYMENT $328
(CASH OR TRADE)
Bal. to finance $2061, interest 13.5 per cent, 36 mos. on approved credit.

1968 CORONET RT 440, auto., p.s., p.b., bucket seats. Real nice $2389

1968 BUICK convertible V-8, p.s., p.b., Gunmetal grey-black top. $2389

1969 FORD Galaxie 500, 2 htp., V-8, p.s., p.b., radio. Good condition. $2389

1970 CHEVROLET Stn. wagon, 350 V-8, p.s., p.b., radio. $2389

1970 FALCON 4-dr. sdn., 6-cyl., auto., radio. $2389

1971 DODGE Colt 2 htp., auto., radio. Orange. $2389

1972 VOLKSWAGEN 2-dr., radio, 2-sp. Yellow $2389

1972 VOLKSWAGEN 2-dr., 4-speed. Green. $2389

NATIONAL MOTORS
(Victoria Ltd.)
YOUR CHRYSLER-DODGE DEALER
VICTORIA'S MOST TRUSTED NAME FOR 70 YEARS
819 YATES 384-8174
DEALER LICENCE D-6391

1974 DATSUN $3650
1974 ASTRA Wagon $3695
1974 DODGE Dart $3895
1974 MARINA $3295

1973 PINTO $2695
1973 TRIUMPH TR6 $4995
1973 AUDI Fox $4695
1973 V.W. Fastback $2895

1972 JAGUAR XJ6. Fully equipped including air conditioning. Very low mileage. $8495

1972 TOYOTA Celica $2475
1972 RENAULT R10 $2095

1971 PINTO $2195

1970 DATSUN 1000 Deluxe. $1395

1970 AUSTIN "1800" $1895

1969 AUSTIN "1800" automatic $1695

1969 NOVA 6, automatic $1795

1969 MGB GT $2695

1969 VAUXHALL Automatic $1250

1968 DATSUN "2000" $1695
1968 CORTINA $1095

1967 MINI $1050
1967 ROVER "2000" $1695
1967 CORTINA GT $1095

1966 MGB $1995
1966 RAMBLER Convertible $795

1965 CHEV. Wagon $1050
1965 VALIANT 2-door, hardtop $995

1964 PONTIAC $595

PLIMLEY

BRITISH CAR CENTRE
1010 Yates 382-9121
Dealer Licence D-5852

1964 HILLMAN STATION WAGON. Rebuilt motor and trans. Offers? 384-2610.

1974 GREMLIN, LOW MILEAGE, must sell, only $2,295. Phone 592-3540.

1966 MUSTANG, COMPLETE, perfect, 6 cylinder, tested until October '75, price: $2,300. 658-8281.

62 VOLKSWAGEN BUG, GOOD body and tires, needs engine, $300. 656-3991.

1968 ROAD RUNNER, 383 MAGnum, 4-speed, good shape, $2500. 642-5785.

64 BEAUMONT SPORTS DEluxe, two door hardtop, excellent condition, offers. 382-8043.

GOING BACK TO SCHOOL, MUST sell, '65 Olds Cutlass that goes! 383-6477 after 5:30 p.m.

66 CHEV IMPALA, BEST OFFER 383-1984.

'67 CORTINA GT, REBUILT ENgine, trans, $1100 or offer. 658-8986.

1962 VAUXHALL SEDAN, $200. 386-7065.

1965 MUSTANG V-8, TESTED, $1500. 383-5669.

1965 DATSUN STATION WAGON, first 500 takes. 384-7646.

151 SPORTS CARS

METRO
ALFA ROMEO
Sidney 656-4311
Dealer Lic. D8156

MUST SELL
1973 BMW 2002 Tii
Metallic blue, sun roof, options too numerous to list. Superb condition. Best offer over $7,000 takes. 592-1910.

'61 AUSTIN HEALEY 3000, HARDtop, radials, nice shape, $2,500 or closest offer. Will trade up or down on newer Volkswagen. 477-3469.

1972 MGB, IMMACULATE CONDITION, only 20,000 miles, $3250. Consider older trade. 477-9443 after 6 p.m. Dealer Licence 8509.

1969 TRIUMPH TR6, BEAUTIFUL condition, highest offer. 383-9229 after 3 p.m.

151 SPORTS CARS

'73 PORSCHE 914, 2 LITRE, SPEcial appearance group, immaculate, $3,695. 477-6363.

1972 MERCEDES DIESEL, EXcellent condition, 23,000 miles, $7500 firm, no trades. 477-1485.

1965 MORRIS COOPER, NEEDS body work, 2 new Xas Radials, 382-7471 or 387-3516, Pete.

151 TRUCKS AND BUSES

EMPRESS Leisureland

We Would Like To Talk Business To You!
Over 50 Brand New GMC TRUCKS In Stock Now!

FEATURING THIS WEEK
STOCK W3912
75 GMC ¾-ton Wideside. 350 V8, automatic, power steering, heavy duty power brakes, deluxe radio, 10 ply truck tires, 4.10 rear axle, cargo lamp. Chrome grille, rear step bumper, full foam seat, gauges, custom camper equipment, and more
RETAIL PRICE $6242.95
WILL SELL FOR $5568.47

2524 Douglas or phone 382-5331

Empress Pontiac Buick Ltd.
Dealer Lic. D7339

1973 FORD F100 EXPLORER Pickup, 390 cu. in. motor, power steer., power brakes, 6 ply tires, automatic, 28,000 one owner miles, spotless in and out, yellow with white Ford custom canopy, $3695. Can be seen at 1252 Esquimalt Rd.

'74 FORD ½-TON, HEAVY DUTY, less than 6,000 miles, V-8 automatic, $4500. 642-3638.

68 GMC ½-Ton
6 standard, rear canopy
DePAPE MOTORS LTD.
760 Johnson St. 384-8035
Dealer License No. D-6302

XMAS SPECIAL
1974 FORD ½-ton pickup, V-8, auto., p.s., p.b., dual gas tanks, rear step bumper, west coast mirrors, radio. Hurry for this one at only $3995. B. Madsen Motors Ltd., 2691 Sooke Rd., 478-5011. D-5026.

HARD TO FIND
Clean 1966 Ford ½-ton, short box, step side, economical 6-cylinder, 4-speed, runs well, just safety tested. Dealer Licence 6905, Capri Motors. For appointment to view phone 385-3512 between 6 and 8 p.m.

1967 CHEV. ¾-TON; 1969 DODGE ¾-ton; 1968 Jeep ¾-ton 4x4; 1973 Chev. ¾-ton 4x4; 1968 Ford crew cab; 1964 Dodge 3-ton; 1964 Chev. 3-ton dump. D-5378.
VICTORIA JEEP
HILLSIDE at ROCK BAY

4X4
Heavy Duty 1969 Dodge ¾-ton, step side pickup, 318, 2 barrel, 4-speed, best offer over $1500. Capri Motors, Dealer Licence 6905. For appointment to view phone 385-3512 between 6 and 8 p.m.

1974 FORD RANGER, ½-TON pickup with camper, V-8, radio, step bumper, custom upholstery, automatic. Heavy duty suspension. 8,500 miles. Best offer. Private 642-1738.

3 — 66 FORDS FOR SALE WITH all new running gear, 2, 671 Jimmy Diesels, 1, 391 gas. Will give some work and will accept pickup truck for down payment on any one of them. 479-8288, 479-6364.

OFFERS REQUESTED
On '65 Chevy 60 Series, chassis and cab, 19500 GVW, good general condition. Alan Catt at Cornell, 385-5777 D.L. 5388.

1970 CHEV. PICKUP WITH CANopy, deluxe, V-8 automatic, power, 66,000 miles, original paint, nearest offer $2,500. 384-3357.

1967 FARGO ½-TON PICKUP, V-8, 4-speed, with radio. Call Terry Cramp, McCallum Motors, 592-9388, 382-6122. Dealer Licence 6822.

1964 FORD F100 PICKUP, 6-CYLinder, standard transmission, radio. Call Terry Cramp, McCallum Motors, 592-9388 or 382-6122. Dealer Licence 6822.

KS BLAZER, 4-WHEEL DRIVE, equalizer hitch, '72 model, mint condition, $4,835. 385-0628 after 5 p.m.

BRAND NEW DATSUN ½-TON pickup, fully equipped.
McCALLUM MOTORS LTD.
1101 Yates D-6822 382-6122

1963 CHEV. PICK-UP, BIG 6. Four-speed transmission, ½-ton, new paint and tires. Excellent condition. $1,200. 652-2500.

1963 INTERNATIONAL SCOUT 4-wheel drive, new paint, good mechanical shape $1050, days 383-8444, evenings 479-4156.

1971 GMC ¾-TON, 350. 50,000 miles. A-1 shape, split rims. $3,000. firm. 477-8691, evenings and weekends.

1966 CHEVROLET CARRY ALL (Bunny Bus) big 6, heavy duty clutch and transmission, $1500. 642-5662.

LEN BARKLEY INTERNATIONAL
New and Used Trucks
517 Herald St. 388-5508

16 SEATER SCHOOL BUS. 1971 GMC Rally wagon, V-8 automatic. 112-335-2483 after 5 p.m. Denman Island.

'71 FORD ¾ TON, 4 X 4, AUTOmatic, 30,000 original miles, excellent condition, extras, offers. 479-8569.

'63 VW VAN, SEMI CAMperized, excellent condition, $1000. 388-7603. After 4 p.m.

1965 INTERNATIONAL TRUCK, 4-speed, step side box, 16" tires. Call John Nelson, 477-6981.

4 X 4 MUST SELL 1968 TOYOTA Land Cruiser. Excellent condition. Best offer? 598-4383.

1956 DODGE BUS CAMPER, NEW motor, professionally outfitted inside. 479-8164.

69 FORD PICKUP, EXCELLENT shape, new tires. Must sell. 748-3052 Duncan.

1974 TOYOTA PICKUP, 5,000 miles. $3,150. Trades considered. 478-5534 or 652-2286.

1968 ¾ TON FORD CAMPER special, $1,500 or best offer. 478-8668.

MUST SELL, ECONOMICAL '69 Datsun pickup, very clean condition, $1250. 477-6357.

'53 FORD, ½-TON PICKUP, good condition, needs engine work. $200 or offers. 656-1497.

'71 TOYOTA TRUCK WITH '74 Okanagan overhead camper, $3200. 478-6634.

1967 INTERNATIONAL PICKUP, ¾-ton, V-8, 4-speed, $1300. 477-2440 after 5 p.m.

1969 FORD F-250 ¾-TON CUSTOM cab, power steering, new tires, $2,600. 658-8779.

1971 DODGE VAN, 6 CYLINDER automatic. 479-5618.

1972 GMC VAN, V-8, AUTOMATIC, seats 8, lots of options, 598-7646.

1963 ECONOLINE VAN, $775. 559 Heatherly Rd. 478-4047.

'72 VW VAN, ONLY 29,000 MILES, $3,200. 383-4534.

1965 CHEVY VAN, GOOD CONDITION, $1250, 479-6053.

1954 FORD HALF-TON PICKUP. Runs good. 477-8840.

'69 FORD ¾-TON RANGER, $2750. 656-2085.

1971 CHEV ½ TON, EXCELLENT condition. Asking $3000. 478-9829.

73 CHEV CHEYENNE ¾-TON 454 automatic. $3900 478-3674.

151 TRUCKS AND BUSES

DRIVE WITH A SMILE TO

ENSIGN Dodge TRUCKS AND RECREATION VEHICLE CENTRE

QUADRA at CALEDONIA

Clearance Sale On New 1974 Dodge Trucks
Pickups, crew cabs, Tradesman vans.

Quality Used Trucks
Pickups, vans, flatdecks, campers, furniture vans, Mini motor homes.

1975 DODGE TRUCKS
TRIPLE E CAMPERS
WINNEBAGO KAPS
in stock for immediate delivery

ENSIGN Chrysler Plymouth Ltd.
TRUCK DIVISION
QUADRA at CALEDONIA
386-2411
Ask for Truck Sales
Dealer Lic. D 7348

154 TRUCKS AND BUSES

1964 MERCURY, HEAVY-DUTY Econoline Van, some front-end damage, drive away. $895. 656-4745.

1970 DODGE ADVENTURER, ½-ton, 383, automatic, power steering, bucket seats, radio, excellent condition, $3,000. 386-0397.

60 VW VAN, REBUILT MOTOR, partly camperized. Runs good. Needs some work. Offer or part exchange. 388-6865.

1974 DODGE V-8, AUTOMATIC pickup; '62 Envoy Bedford Van; Haldin Motors 384-6713. Dealer Licence 5180.

'66 CHEV VAN. 6 CYLINDER, 3 speed, tested, $695. 384-5321. 595-5050.

53 INTERNATIONAL 3-TON dump. Rebuilt engine, good tires. 384-4266.

1965 LAND ROVER STATION wagon, equipped with Warn hubs, $1900. 478-4517.

1952 FORD ½-TON, NEEDS BATtery, good motor, $250. 383-9298, 382-0664.

1970 VW CREW PICKUP, GAS heater, AM-FM radio, good rubber, $2500 or best offer. 478-8878.

1954 CHEV. ¾-TON PICKUP, split rims, 4-speed transmission, $250. 652-2001.

1970 FORD ¾-TON, 360, AUTOmatic, spare tank, $2000. Phone 386-1991 between 3-7 p.m.

'71 FORD ½-TON, CAMperette, all heavy duty, $2800 or offers. 656-5350.

1972 FORD FUN VAN, CARPET throughout, $4,750 or best offer. 652-2234.

1969 FORD ½-TON, HEAVY DUTY, less than 6,000 miles, V-8 automatic, $4500. 642-3638.

VINTAGE 1923 CHEV 1-TON truck. Complete with grain box. $1,295. 658-5501.

8' CANOPY WITH BOAT RACK, and full back door, offers, 385-7926.

1970 DATSUN, 1600, PICKUP. 477-0759.

1952 WILLYS 4X4, P.T.O. WINCH, offers. 479-4105.

1967 CHEV ½-TON, OFFERS, phone 382-3663.

'69 GMC PANEL, V-8, AUTO., $995. 479-6406.

72 DATSUN SPORTS TRUCK, 27,000 miles. 479-3388.

'67 ECONOLINE SUPER VAN, $2,100. Offers accepted. 598-1208.

65 DODGE PICKUP, $750, TESTed till Dec. '75, 595-3019.

158 TIRES

SNOW TIRES

Radials — Recaps
Regular — Belted

"CHARGEX" OR PAY DAY TERMS

D & D TIRE

1620 Blanshard St. 382-7283

SNOW TIRES, 600X12, MOUNTED on rims, year old, very reasonable. 477-4651.

FOUR MAG WHEELS, $120 OR best offer. Can be seen at 2600 Juedra, or call 385-8549.

TWO TUBELESS WINTER clear tires. New last winter. $36. 592-9396.

TWO 8"X15" 5-SPOKE U.S. Mags., $100. 477-5946.

STUDDED SNOW TIRES MOUNTed on 1965 Pontiac rims. 383-3862.

SET 775X14 SNOW TIRES ON G.M. rims. Near new, $45. 595-6460.

TWO 13" STUDDED SNOW tires, good condition, $36. 478-5375.

SNOW TIRES, LIKE NEW, 650X16 with tubes. 478-8975 after 6 p.m.

TWO SNOW TIRES, 8X25X800X14 and wheels. 658-8028.

160 PARTS, ACCESSORIES

'57 OLDS 88, WHOLE OR PARTS. 388-9333.

PARTS FOR 1965 COMET. 477-7705, 383-7408.

160 PARTS, ACCESSORIES

FOR SALE: 46 DODGE COUPE 318 and trans. 650 Holley, air shocks, bucket seats, console and tach. Many other accessories. Open to offers. 384-0440.

RADIATOR REPAIRS, FAST TOP quality repairs at Maurice's Auto Body, 427 Bete St., phone 384-3121 Located behind the Burnside Pay and Save Gas Station.

CORD'S PISTON RINGS
2925 Bridge Sr. 383-0011
Cyl. head and block overhauling. Head and engine rebuilt kits

383-440 4 BARREL CARB AND manifold, cam, heads, power steering pump, distributor, also '67 Rambler Ambassador, 6 automatic for parts, 383-8302.

HEAVY-DUTY FORD ELONOline, all parts, heavy rear-end, 170 Ford 6, 194 Chev 6, two 13" Dodge wheels and tires, 656-4745.

6 CYLINDER FORD, 200 CU. IN., completely overhauled, $250, 1969 Datsun 1600, overhead cam, only 12,000 miles, $250, 478-2603.

57 CHEVY 2-DOOR, LESS ENgine and trans. $150. 61 Pontiac, runs well, needs little work. $150. Weekdays after 6, 652-3219.

WANTED: WHEEL RIM FOR '68 Triumph GT6. 479-2193 after 5:00 p.m.

FIVE F60-14 PARNELLI JONES tires on 7-inch chrome reverse Datsun or Chevy 6 stud. 479-3388.

65' CHEV STANDARD 8, MEchanically sound. Whole or parts. 592-9621 evenings.

8' ALUMINUM TRUCK CANOPY, cab high, double lock, wind windows, as new, $350. 383-3315.

WANTED: 223 ½-TON MERC. OR Ford engine. Must be in excellent shape. 382-4964.

FOUR NEW 5½"X13" EXACTON maxs will fit English Ford or Pinto. Phone 477-8557.

'63 ACADIAN 4-DOOR FOR parts, 386-7194 or 383-8551.

HARDTOP FOR MGB AS NEW, $225. 477-2803.

TRIUMPH GT6 PARTS FOR sale. 383-8980 after 6:00 p.m.

VOLKSWAGEN SPECIALISTS, complete repairs. 598-3525

'68 CAMARO, PARTS. PHONE 384-9680 after 6 p.m.

WANTED: HEALEY BN7 TRANSmission parts. 477-4343.

1954 PONTIAC, 6 CYLINDER, AUtomatic, complete, offers. 384-8864.

166 CARS AND TRUCKS WANTED

CARS WANTED FOR CASH
—HIGHEST CASH PRICES
—TRADE UP OR DOWN
—WE PAY OFF LIENS
DePAPE
760 JOHNSON STREET
384-8035
DePAPE MOTORS LTD.

CARS WANTED FOR CASH!!
Top prices now being paid
GEM MOTOR SALES LTD.
480 Esquimalt Rd. 382-7195

PRIVATE PARTY WILL PAY premium price for low mileage 68-73 Ford or Mercury Luxury car also ¾-ton Pickup. 652-2019 after 6 p.m.

HONDA CAR CENTRE
we pay cash for good used cars
Contact Andy Anderson
386-6707 or 598-1428

CASH
We will buy your car for cash. G.C.M. Motors Ltd., 780 Goldstream Ave., 478-3242. D-7197.

SHELBOURNE AUTO MART LTD. 1640 Cedar Hill XRd. 477-9166
We buy cars. Instant Cash

OLDER TYPE TRUCK IN EXcellent condition, top dollar paid. 478-3835.

WANTED NEWER MODEL, ¾-ton Ford in excellent condition. 385-0968.

168 CAMPERS, TRAILERS AND MOTOR HOMES

S. J. PEDEN LTD.
VANGUARD
CAMPERS—TRAILERS
MOTORHOMES—CANOPY TOPS
1975s NOW IN STOCK
ALL REMAINING 1974s RICED TO SELL
PARTS AND ACCESSORIES
If you're building a camper, trailer, or boat or converting a van or must modifying what you have, be sure to see our complete stocks of all components used.
ALUMINUM SHEETING
S. J. PEDEN
D.7338
2855 QUESNEL ST. 386-3464

LAYTON WEEK-N-DER COUNTRY SQUIRE

15 FT. KENSKILL, furnace, fridge $1195

73 CORSAIR. Self-contained on Tandems. Was $4195 NOW $3895

Gift Suggestions
—50-lb ICE BOXES from $15.00
Roll-up AWNINGS $160.00
PLUS a GOOD SELECTION of CAMPER and TRAILER ACCESSORIES!!!
Dominion Motors
1703 BLANSHARD ST.
(across from Hudson's Bay Parking Lot) VICTORIA, B.C.
385-5012 Dir. No. D-5536

FENNELL'S TRAILER SUPPLIES
Parts — Propane — Repairs
Profiled Aluminum SPORTSMAN CANOPIES GALAXIE CAMPERS
6459 Pat Bay Hwy. 652-2511

DOGWOOD TRAILER SALES
PARTS PROPANE
RENTALS
RANDELL TRAILERS AND CAMPERS 478-4841
2630 Deville Road
Dealer Licence D-7410
Highway 2 and Millstream Rd.

20' VANGUARD TRAILER FOR sale or rent, sleeps 6, 110 or 12 volt lights, propane stove and oven, hot water tank, shower, toilet, furnace. Phone 592-3203 after 5 p.m.

'72 AMERIGO CAMPER - MOTOR home, sleeps six, with expando bed, fibreglass, self-contained, big and roomy family camper. 385-5335.

1962 MOTOR HOME, CHEVY EXbread van or duals, 4 speed, new motor, toilet, 4 bunk beds, tested. Buy one, get one for parts. Askings $1400 for both. 478-6680.

MOTORHOME SPECIAL, FREE pair snow tires, with 1 of 2 compact warm, strong, Fleurys. Used trailers. Jackson's, 974 Goldstream. D.6000.

FIBREGLASS HITCHHIKER camper, fits most compact cars. For information 388-1112, after 5 p.m. 385-6006. Ask for Ron.

RENT-A CAMPER
Alexander Leith Motor Co.
383-2024 D-8472

28' VAN TRAILER. 383-1498.

168 CAMPERS, TRAILERS AND MOTOR HOMES

PURVIS FLACK
FIGHTS INFLATION
Be ready for next spring and summer. Select that new or used RECREATIONAL VEHICLE from our large stock before January 30th, 1975.
20% DOWN WITH NO PAYMENTS OR CARRYING CHARGES UNTIL MARCH 1, 1975. BANK TERMS.
UNDER THE SIGN SPECIAL
One only new 1974, 18' shower model at a savings of $500.00. This popular model not available in 1975.
PURVIS FLACK
TRAILER SALES AND SERVICE
1080 GOLDSTREAM AVE.
IN LANGFORD
478-8377
DL 6909
YES, we're open Sunday afternoons

COASTLINE
Says —
6 DAYS LEFT
To Really SAVE
HURRY DOWN and get your new trailer at RIDICULOUSLY LOW LOW PRICES
COASTLINE TRAILER CENTRE (1971) LTD.
1915 Quadra St.
388-6021

UTILITY TRAILER, VERY strong, quite large, will sacrifice, for $200. Has new tires. 478-8877.

11' VANGUARD CAMPER, A-1 condition, fully equipped with extras. 479-3767.

24 FT., 1972 PROWLER, $4,000. Final, 642-5795.

8' CAMPER, SINK, STOVE, ETC., Near New. $395. 384-3239.

8' CANOPY WITH BOAT RACK, and full back door, offers, 385-7926.

13' TRAVEL TRAILER $900 OR closest reasonable offer. 479-3506.

FIBREGLASS IMPORT TRUCK canopy, $100 or best offer. 479-3388.

169 MOBILE HOMES AND PARKS

DUNCAN MOBILE SALES
A DIVISION OF HOMCO INDUSTRIES LTD.
GIGANTIC Year-End Sale
Ambassador, Diplomat, Statesman and Embassy
Singles and Doubles
Trans Canada Highway South
Box 306. Phone 746-4912.

TRIANGLE HOMES LTD.
GENERAL LEADER
PYRAMID, WESTBROOK KNIGHT, SQUIRE, PAGE
2435 TRANS-CAN. HWY.
478-1774
Dealer Lic. MCD 25171

Happy Valley HOMES LIMITED
Dealer's No. D-1837
2681 Sooke Road
478-8303
—Park space available with all purchases
—Choice of 4 different park locations
—Good variety of stock selection

GOLDSTREAM MOBILE HOMES LTD.
PARAMOUNT PREMIER
MONARCH AND PARKWOOD
Modern park space available with all purchases
2994 Jacklin
478-1751 478-8391
Dealer Licence No. MCD 25056-7
OPEN TO 5:30

MUST SELL BEFORE XMAS
—1974 — 12x64' — 2 Br.
—Fully furnished, washer and dryer
—Expanded living room
—Space available in modern park
—John or Marsh at 478-8305
HAPPY VALLEY HOMES LTD.
D.L.1837

12X56 PARKWOOD MOBILE home skirted in quiet park with privacy, it has 12x20 workshop and covered storage area at rear. Also sundeck and cabana. Furnished our unfurnisred in very good condition. With quick possession Phone Sooke, 642-3584.

HAVE BUYERS WAITING
Get top dollar for your mobile home or trailer. Free appraisal. Phone 478-9912 or 478-0260 Robin Hood Sales and Service D-9016.

169 MOBILE HOMES AND PARKS

WAGON TRAIN HOMES LTD.
MILL BAY
Trans-Canada Hwy. at the flashing light
743-5571
SOOKE
6647 Sooke Rd.
642-5533
LANGFORD
974 Goldstream
478-7333
VICTORIA
2515 Government
386-3291
Dealer Licence Numbers:
MCD 25019 MCD 25016
MCD 25014 MCD 25018

BOB'S
MOBILE HOMES LTD.
25 Crease D 7457
SET UP IN ADULT SECTION
3 new 2-bedrm. homes in our park — Just move in.
NOMAD 30' with tip-out here on Monday — Just right for construction or Arizona.
A few good buys in USED TRAVEL UNITS
386-3623 478-4979

Home Buyers Notice
How much do you want to pay for a mobile home?
73 12x56 2-bd fully furnished set up, skirted, fp $13,680. Rent $60. Langford.

73 12x52 2-bd. semi-furnished set up, skirted, and porch $11,300. Adult Rent $45. Mill Bay.

73 12x68 Ambassador fully furnished incl full set up kit $15,500.

10x45 Pacific. Good condition. $4,280. Must be seen.
Robin Hood Sales and Services Inc.
478-9912 9 a.m.-9 p.m. DL 9016

FOR QUICK SALE, 65 FT., 1973 Mobile Home. 3 bdrms., situated on a large lot. Good size garden and fruit trees. Cabana and workshow attached, hardtop driveway. 2814 Sooke Rd. Asking $17,000, phone 478-5195. Clear title.

FOR SALE
Three bedroom unfurnished 12x68' mobile home. Set up on large treed lot in Spectacle Lake Park. $16,500 or nearest offer. Phone 743-2620 for more information.

TWO-BEDROOM MOBILE HOME, 12x52, some furniture. Set up in park, metal shed, verandah, workshop. Occupancy by Dec. 20. $11,300. 743-5495 or 743-2945 Cobble Hill.

1973 12X60, 2-BEDROOM ON large lot, No. 35 Spectacle Lake Trailer Park. 743-5926.

TOTE-EM TRAILER SALES
478-1041 Days 384-8791 Nights

PRIVATE SALE. NEW 12X68 ON water view site. Lambourn Adult Park. Cherry Pt. Rd., 652-3753.

10X46 GLENDALE MOBILE home, must sell, must be moved. 478-8809.

181 TOURIST ACCOMMODATION

SKI HURRICANE RIDGE AND stay at our snug cabin. 1½ hours from Victoria. $35 weekends. 383-6238.

185 CONVALESCENT AND REST HOMES

IN FAIRFIELD, LOVELY, quiet, rest home, 2 semi-private rooms for ladies needing care, excellent meals, tray service in room, laundry and haircut. 384-1750.

DOUBLE OR SINGLE ROOM, IN small guest house near park. Excellent meals, family atmosphere. 385-4632.

CHARMING ACCOMMODATION, ladies, no stairs, nutritious meals, kindly attention, 384-0693.

190 ROOM AND BOARD

OAK BAY GUEST HOUSE, 1052 Newport Ave. Famed for senior citizens making it their happy home. Located amid a beautiful garden near bus stop, golf course, marina and post office. Single room with private bath, reasonable rates. 598-3812 or 598-4330.

CRAIGMYLE, EXCELLENT food and accommodation, TV lounge, friendly atmosphere, phone 595-5411.

FULL BOARD, LAUNDRY, TV privileges, single room, working man, 382-3560.

193 ROOMS TO RENT

QUIET HOME NEAR GENERAL Hospital with kitchen privileges, no drinking. Working or retired men only. 383-6506, after 5.

FAIRFIELD AREA, UNFURnished rooms in large house. 383-1723, 1-5 p.m.

LARGE ROOM, WITH KITCHEN privileges. Children, pets welcome. 479-5054. 385-7656.

FURNISHED ROOM, SUIT SINgle girl, house privileges, laundry, $95. 479-4970.

ROCKLAND, FURNISHED rooms for rent, $85 to $125. 386-3978, 5-6 p.m.

KITCHEN UNITS AVAILABLE, 385-1401

194 ROOMS WANTED

MATURE GENTLEMAN WILL pay for room or small apartment. Non-smoker. Victoria Press Box 363.

WANTED — PLEASANT HOUSEkeeping room in James Bay area, private entrance, call Bob at 383-9022.

197 HOUSEKEEPING TO RENT

QUIET WORKING STUDENT needs reasonable accommodation, with cooking facilities, James Bay, Fairfield, Rockland, Pandora vicinity. 385-0741, 9 a.m.-2 p.m., or 382-8793.

GORGE. LIGHT HOUSEKEEPing. Hot plate, fridge and linen. No drinkers. Middle aged businessman only. $70. 388-9490.

FURNISHED BED SITTING room with kitchen, fridge and range for one reliable, quiet business or working man. 386-2364.

BASEMENT HOUSEKEEPING room, Rockland area, $80 per month, utilities included, vacant. 598-7614.

BEDSITTING ROOM, $85 PER month, another at $95. 595-2558. Phone mornings.

NEAR FORT-COOK: FRIDGE, stove, sink, free cablevision, parking. 384-5920.

LARGE HOUSEKEEPING ROOM, stove and sink. $65-$70. 1010 Linden. 382-2351.

YATES AND GOVERNMENT, furnished bedsitting room, $85 month. 382-1825.

SIDNEY, LARGE ROOMS NOW available. 9601 7th St. 652-3589 or 656-1255.

RITZ HOTEL
719 Fort St. 383-1021
HOT PLATE AND FRIGIDAIRE. Laundry. 536 Cecelia St. 385-1200.

200 APARTMENTS TO RENT UNFURNISHED

2-BEDROOM APARTMENT, wall to wall, stove, fridge, dishwasher, 1 teenager O.K., no pets, Jan. 1 occupancy 592-9207.

LADYSMITH, B.C. SEAVIEW, 1 bedroom $150, 2 bedroom $180, 598-8159.

SINGLE GIRL, ONE BEDROOM modern apartment. Available anytime $210. 382-4148.

1 BEDROOM APT. IN SOOKE phone 642-3281.

200 APARTMENTS TO RENT UNFURNISHED

Chateau Victoria
740 BURDETT AVE., VICTORIA, B.C. TEL. (604) 382-4221
Victoria's Newest
Downtown residential and commercial complex. Breath-taking panoramic views of the city, sea and mtns. Superior fire and sound-proofing, wall-to-wall carpets, drapes, balconies, colored appliances. Desk clerk on duty 24 hrs. "Parrot House" roof top restaurant. Covered parking available.
1-Bedroom Suites from $176.
2-Bedroom Suites with a MAGNIFICENT VIEW
For Information Please Call
382-4221

Windsor Court
252 GORGE EAST
LUXURY LIVING
Facilities include
50' indoor swimming pool
Hydro therapy pool
Recreation room
Sauna
Tennis Court
Underground parking
W-W shag carpet
Now renting phase three (final phase)
Bachelor suites $175-$190
1 Bedroom suites $205-$220
2 Bedroom suites $255-$290
ADULTS ONLY
NO PETS
Call Mr. and Mrs. D. Bertrand
388-4555
MacArthur Park Estates Ltd.

Harbour Towers
LUXURY APPOINTED PENTHOUSES
—Sweeping views, 1,400 sq. ft.
—Wall-to-wall carpets
—Brick feature wall with electric fireplace
—2 bedrooms, den area, 2 baths
—Formal living, dining room
—Free hydro, free parking
Penthouse available now from $600
PRESTIGE OFFICE SPACE AVAILABLE
For further information please contact Harbour Towers 385-2405.

DELUXE SEAVIEW SUITE
1,250 sq. ft., 2-bedroom, 2 full baths. Indoor pool and sauna. All kitchen appliances included, $500. Call:
BILL SIDHU 477-5382
OR
WESTMONT REALTY LTD. 386-6796

WHAT'S YOUR CHOICE?
Bachelors, James Bay and Vic West, early possession, modern blocks, $122 to $135.
Also, in the same areas:
1 and 2-bdrms., new bldgs., full facilities, $163 to $230. Call for information on more like these.
Homehunters 598-5101 Fee.
1394 Hillside

E.G. PRIOR APTS.
2622 Prior St.
Studio, 1 and 2 Bdr. Suites
Reservations
On Site Mon. to Fri. 2-4 P.M.
or
P. R. BROWN and SONS, LTD.
762 Fort St. Ph. 385-3435

ROCKLAND AREA. SPACIOUS 1 bedroom suite, wall to wall broadloom and in estately old home, no pets or children please. Mature person only. Available February 1. References required. 384-4376 after 10 a.m.

YOUNG MAN WISHES TO share 2-bedroom suite, Town and Country area, with pleasant and refined young lady 18-40. Low rent for light housekeeping duties. Phone after 7 p.m. 385-0833.

CARNARVON MANOR, 1243 BAY St., 2 bedrooms, $230, Jan. 1st. Bed-sitting room, no cooking facilities, available immediately, $100. Pool and Sauna, adults only, no pets. 382-1202.

WE WILL HAVE 1 PENTHOUSE suite available for Dec. 1. We are also taking applications for future occupancy on 1 and 2-bedroom suites. Please call 382-9331 between 9-5 p.m. for an appointment.

DELUXE WATERFRONT, 1-BEDroom condominium, Dallas Rd., dishwasher, no children or pets, References, immediate occupancy, $280. 383-0539.

ONE-BEDROOM SUITE, ground floor, wall-towall carpet. Near Beacon Hill. Available January 1st. $155. Retired people only. 592-0886.

1-BEDROOM SUITE, GROUND floor, Oak Bay Ave., $142. Adults only. No pets. Victoria Press, Box 344.

TWO BEDROOM APARTMENT, available January 1, third floor, $208, parking for small car required. 479-4970.

1 BEDROOM APARTMENT available January 1, close to downtown, $168. 479-4970.

201 APARTMENTS TO RENT FURNISHED

BEAUTIFUL 2-BEDROOM apartment, antique furnishings, spacious lounge with fireplace, modern kitchen. Available Jan. 1., for 5 mths., $365 including all utilities. Also available Jan. 1, for 5 mths., delightful double bedroomed, modern electric kitchen, $250 including all utilities. Both set in 5 acres of beautiful grounds. 382-8311, 429 Lampson.

TRAVELLERS INN
(Best Western)
Deluxe off season weekly accommodations, coloured T.V., full facility kitchen. Walking distance to city centre. 388-6641.

WEEKLY AND MONTHLY RENtals, furnished 1-bedroom and bachelor suite, for quiet people. All utilities included. The Friendship Inn, 39 Gorge Road East, 386-8335.

FULLY FURNISHED BACHELOR and 1-bedroom suites available from $200 per month. Includes colour TV, maid service, laundrorants. Coachman Inn. 388-6611.

mat, indoor pool, saunas, restau-

LADY, ELDERLY, ACTIVE, seeks lady companion to share expenses, fully furnished modern 2-bedroom apartment. Reply Victoria Press Box 368.

DAFFODIL INN MOTEL
Kitchen units to rent by the week, for quiet people. Reasonable rates. Drop around and see us at 680 Garbally Rd.

MODERN ACCOMMODATION, entrance Beacon Hill Park, near downtown, everything supplied, reasonable rates. Thunderbird Motel. 384-0632, 385-4761.

NEWLY REDECORATED, STUDIO suite, Older lady and/or gentleman only. 1 year lease. Suite 2-1322 Blanshard, 384-0667. Evenings, 592-9709.

IMMEDIATELY, 1 BEDROOM basement suite, Glen Lake Area, utilities included, $180. Call 383-0539.

FURNISHED APARTMENT $135 per month, heat, electricity included. Near Simpson Sears and bus route 595-2558. Phone mornings.

TWO, FURNISHED SUITES FOR rent, prefer middle-aged non-smokers, references, phone after 5 p.m., 382-9595.

ONE BEDROOM FURNISHED suite, Yates and Government area, $180 per month, available now. 382-1825.

FULLY FURNISHED TWO-ROOM suite with kitchen. Weekly and monthly rate. Islander Motel. 384-0663.

201 APARTMENTS TO RENT FURNISHED

SHERWOOD PARK INN
123 GORGE RD. E.
OFFERS: APARTMENTS
At special rates for staying monthly or weekly — as low as $270 for bach. units and as low as $300 for 1 BR units (for 30 days).
Complete with all the comforts of home, including:
—cooking facilities
—colored TV (cable)
—easy parking
—telephone service (no charge)
—utilities—heat, power (no charge)
—maid service supplying linens and towels weekly
—ice machine
—answering service at front desk
In house conveniences such as dining room, coffee shop, 3 licensed facilities.
For viewing and further information call:
386-1422

LOOKING FOR AN APARTMENT?
Why not stay with us in luxury at the "Sociable" Motel on the Gorge Waterway the "Craigflower Motel". Special winter rates now in effect. Effective Nov. 1 rate as low as $200 for 30 days.
See what comes with our special winter rates!
—Fully furnished suites.
—Cooking facilities.
—Colored TV (Cablevision)
—Easy parking.
—Telephone Service (no charge)
—Utilities — heat, power (no charge)
—Linen supplied weekly
—Towels supplied weekly
—Maid service weekly
—Laundromat available on premises.
—Ice machine.
—Answering service at front desk.
For viewing and further information, call:
388-7861

PENTHOUSE MANOR
2930 Washington Ave.
New ultra-modern deluxe 1-bedroom and bachelor apts. beautifully furnished now ready to rent. Situated in quiet location, overlooking Gorge waterway and close to bus service, special winter rates, $275 to $350 per month. Includes coloured TV, (cablevision) telephone service, cooking facilities, frost free fridge, dishwasher, linen and dishes, laundromat, sauna and whirlpool, recreation room, maid service, and sleeps 4. For viewing call 388-7818.

DOWNTOWN MONTHLY WEEKLY
WINTER RATES NOW IN EFFECT
Which includes fully furnished 1-bedroom suites, with range, refrigerator, colored T.V., linen, dishes, all utilities. Use of saunas and pools. Laundromat and underground parking available.
THE ROYAL SCOT
425 QUEBEC ST.
385-3543
Ocean Property Management

OXFORD TOWER INN
133 Gorge Rd. East
FULLY FURNISHED
LUXURY APARTMENTS
Including colored TV, maid service, laundromat, indoor swimming pool, swirlpool, sauna, and paddle tennis court.
ADULTS
SORRY, NO PETS
388-6431

2-BEDROOM UNITS, FURnished, linen and utilities supplied, Calpine Motel, Saanichton, 652-1415.

UNIT IN 6 MILE MOTEL, 1 BEDroom, self contained including cablevision $185. 658-5479.

2-BEDROOM APARTMENT, JANuary and February only. Adults only. 382-5910.

KITCHEN UNITS AVAILABLE AT Maple Leaf Inn, weekly or monthly rates. 388-9901.

QUEEN VICTORIA INN, DOWNtown, reasonable rates, everything supplied. 386-1312.

MIDDLE-AGED PERSON TO share house in Pat Bay area. 656-5458.

MODERN 1-BEDROOM, CLOSE to town, $140. 385-8270.

202 APARTMENT FURNITURE TO RENT

STANDARD FURNITURE
Three Rooms from $35 per month
Immediate Delivery
382-5111

203 APARTMENTS WANTED

YOUNG WORKING GIRL LOOKing for 1-bedroom suite in house or apt. in quiet neighbourhood. Good housekeeper and gardener for cheaper rent. Phone Bonnie, 386-6865.

RETIRED COUPLE DESIRES apartment to caretake or sublet for 3 months, starting January 15. Prefer Sidney area. References supplied if desired. Victoria Press Box 370.

CURATOR AT PROVINCIAL MUseum wishes to rent one or two bedroom apartment, house or duplex in Rockland area. Call Dr. Efrat at 387-3002 during business hours.

APARTMENT MANAGERS
List your vacancies free with us. Working 7 days a week to send you screened prospective tenants.
Homehunters 598-5101

DESPERATE! TWO BEDROOM house or apartment. Immediately for mother and 12-year-old girl. 477-6838.

WANTED TWO BEDROOM apartment or house, for two responsible working girls, non smokers, references. 479-3606.

WORKING WOMEN REQUIRES suite or small house, 595-8305, after 5 p.m.

COUPLE WOULD LIKE 1 BEDroom suite. 384-1859.

206 DUPLEXES TO RENT

1-BEDROOM WITH BASEMENT. Large living room and dining room combination. View of the lake. Stove, fridge, parking. Children allowed. Near beach Shawnigan Lake. $235. Phone Shawnigan Realty, 743-5311 or 743-2607 anytime.

TWO BEDROOM DUPLEX IN Oak Bay, waterfront, adults only, fridge and stove, references. Pets welcome. $300. 598-3810.

1-BEDROOM DUPLEX FOR rent including all utilities, stove and fridge, $200. Apply 1919 Davie St.

TWO BEDROOM DUPLEX ESquimalt area, includes heat, water and appliances. $275. 479-4970.

NEW 3-BEDROOM DUPLEX, available immediately. 478-9272.

207 DUPLEXES WANTED TO RENT

1-BEDROOM DUPLEX REquired by couple, up to $175. 384-0571, 821 Princess.

210 HOUSES TO RENT UNFURNISHED

3 BEDROOMS, ROYAL OAK area. Available January 1st for 6 months. $300 per month. 477-4886.

3 BEDROOM, 1½ BATHROOM townhouse for rent, available immediately. 479-7094.

3 BEDROOM HOUSE IN SIDNEY. Available immediately. Asking $350. Information phone 478-2998.

1-BEDROOM COTTAGE, ALSO 2-bedroom cottage, in Sooke area. 642-3287.

FOR RENT OR SALE, NEW house, 3-bedroom, rec. room, Mill Bay, $395. 477-1654.

210 HOUSES TO RENT UNFURNISHED

OAK BAY
BEACH DRIVE NEAR MARINA
4 BEDROOMS— 2 BATHROOMS
2 FIREPLACES — WATER VIEWS
Rec room, spare room and workshop in full basement, $385 per month for January 1st.
G. E. Bus Ryan 382-8135
Ryan Properties Ltd.

MORNINGSIDE WEST
LARCHWOOD & LAVAL
3-bedroom Townhouse available. Featuring 2 bathrooms, full basement, automatic oil heat, W-W carpeting, drapes, fridge, range, washer and dryer. Fireplace. Rent $325. Byron Price and Associates Ltd. 385-2458.

OAK BAY
3 bedroom house, full basement, automatic oil heat, hardwood floors, fireplace, appliances not included, $325, no pets, available immediately, references required. 385-8711.

SOUTH OAK BAY. 2 BEDROOMS, no basement, 1½ bath, fireplace, Electric heat. Wall to wall, washer and dryer. $325 per month. Stove and fridge extra. Victoria Press Box 364.

AVAILABLE JAN. 15, NEAR Beacon Hill Park, 3 bedroom, large kitchen, dining room, living room, Big back yard, $280. 598-2433.

$275. SOOKE DISTRICT. RECENT home on wooded acre beside stream. Two bedrooms, 1½ bathrooms, on two floors. Carpeting, oil heat. 642-5508.

FOUR MILE HILL — 240 OLD Island Hwy, 3 bedrooms, full basement, $350 per month. Available January 1st. 386-2638.

2 BEDROOM HOUSE, UNFURnished, $240. Reliable couple who like gardening. Victoria Press Box 296.

AVAILABLE DEC. 15, MODERN bedroom home in Saanich, close to shopping centre and schools, no pets, references required. 478-8885.

LARGE 4 BEDROOM, 2 bathroom, house including heat, light, water, cablevision, stove. $415. 658-5479.

3-BEDROOM, ESQUIMALT, TO responsible tennants, no pets. $350 month. Fireplace. References required. 652-1942.

NEW LARGE 3-BEDROOM, 2-bath, fireplace, available immediately, $380, 658-8316.

OAK BAY BORDER, NEW home, 3 bedrooms, 1½ bathrooms, references required. $395. 592-1768.

NEWPORT, 2 BEDROOMS, adults, no pets, references. January 1st. 598-4142.

TWO BEDROOM HOME, APPLIances, cable, working couple no children, $265. 595-1001.

THREE-BEDROOM NEW HOUSE, wall-to-wall carpet. Nice view Close to bus stop. $375. 386-2838.

SMALL 2 BEDROOM HOME ON ¾ acre, near Elementary school in Colwood area, $300. 478-2538.

211 HOUSES TO RENT FURNISHED

BEAUTIFUL 2-BEDROOM HOME tastefully furnished for period of 3 months. Only very RESPONSIBLE MATURE ADULTS need apply. NO children, NO pets. $250 per month.
Swinerton Stewart Clark Ltd.
1318 Blanshard 385-2481
Rental Agents

COSY COTTAGE WITH FIREplace in parklike setting, 16 miles from downtown. Also modern 2-bedroom bungalow. Sorry, no pets or children. 478-3011.

$225 INCLUDES UTILITIES. NEW cottage, furnished, located at Shawnigan Lake, available now. 383-6567 between 6:30 — 9 p.m.

4-BEDROOM, ARDMORE WAterfront home, available until June, then Sept. $425, to responsible person, 592-0529.

PERSON TO SHARE MELLOW House in quiet country, near Prospect Lake. Available immediately. Call Jay 479-8168, 383-6442.

LADY WISHES TO SHARE TWObedroom cottage with same. 595-6361.

212 HOUSES WANTED TO RENT

RELIABLE WORKING COUPLE must find house by January 1st, no children, willing to paint, do minor repairs and gardening, $150 per month, utilities included. 385-0574, after 6 p.m.

LANDLORDS
We will find tenants for your rental properties with no charge or obligation to you.
Homehunters 598-5101

RESPONSIBLE FAMILY DESperately needs by January 1, 3 or 4-bedroom, full basement home. Esquimalt, 478-8828.

RESPONSIBLE WORKING MAN requires small character home or apartment, close in, with possible option to buy. 383-5670 days.

EXECUTIVE AND SMALL FAMILy requires house near Victoria, January 1, preferrably in rural setting, 385-1484.

RESPONSIBLE WOMAN WITH two children, age 12 and 9 requires 2-3bedroom house or apartment. 382-3978.

SMALL HOUSE IN COUNTRY setting for young working man. 382-9950.

WANTED SMALL COTTAGE OR shack, in living condition, water and electricity preferred. 385-3058.

215 HALLS, WAREHOUSES, STORES AND OFFICES TO RENT

Office Space Available
At new Gorge Shopping Centre, No. 201-2951 Tillicum. Air conditioned, excellent location, currently being rented to optometrist, denist, government, etc. 388-5812 and 388-6113.

FOR LEASE
Warehouse or light industry 2 areas in large complex.
3500 Main Floor
3750 Lower Level
Vic West area, available immediately, 656-4945 or 652-1942.

SOOKE
Commercial, retail and office space available. 2 locations, from 300 sq. ft. to 5,000 sq. ft., in the village centre. 642-3931 until 5 p.m., 478-2741 after 6 p.m.

RETAIL STORE FOR RENT. A 2-level retail unit plus large storage area becoming available in the mall at 720 Yates St. For leasing information contact MEPC, 383-4168.

2622 SQ. FT., 2 OR 4 PRIVATE wood panelled offices. General office area or show room. Reception area Storage room. Walk-in vault. Ample parking. $800 per month. Phone Mr. Simms. 386-3414.

500 SQ. FT. WAREHOUSE SPACE. Ideal for storage—$175.00 per month. Office space from $75.00 per month. Phone Jim Webber 382-7276. Town & Country Realty Ltd.

NEW OFFICE SPACE
Can you use new or larger offices? If so, we have first and second walkup with all amenities at 367 Burnside. 385-8821.

NEW INDUSTRIAL RENTAL units, 1200-4800 sq. ft. Available now. Long-term leases. Ellehammer Industrial Mall, Sidney, B.C. 656-2911, evens. 598-3188.

AVAILABLE DECEMBER 15, ON Douglas, building comprising 2000 sq. ft. suitable for repair shop, etc. For further details, call Mr. Anderson, 382-2721 or 477-4985.

HALL SPACE FOR RENT
In new building for large or small groups. Can be set up for parties or banquets as required. You arrange own catering. 385-8821.

APPROX. 1,500 SQ. FT. OF NEW warehousing, 12 ft. overhead door. Additional office space available. Phone days, 383-0331.

LANGFORD-LITZ CENTRE 1002 Goldstream. Retail space 3000 sq. ft. Office space 2300 sq. ft. Ample parking 477-4925.

2,000 SQ. FT. COMMERCIAL zoned in Langford. Reasonable rent, to good tenant. Phone 383-3398 after 6 p.m.

WAREHOUSE
New 12,000 sq. ft. at 2.50 per. 382-5171 The ZIEGLERS 592-1768
CANADA TRUST

IF YOU WANT TO SET UP A law, dental or medical office and want an ideal location call 382-0878, The Chandler House.

RETAIL OR OFFICE SPACE FOR rent, approx. 1,000 sq. ft. Available immediately, $300 month. 897 Esquimalt Road. 385-2078, 478-9123.

SMALL OFFICE FOR RENT, $75. Heat and light included 840 Fort St. Phone 386-6228 Mr. Sawyer.

215 HALLS, WAREHOUSES, STORES AND OFFICES TO RENT

BROWN ROS. on LANSHARD
385-8771 (ANYTIME)
OFFICE SPACE
2 FLOORS FOR LEASE DOWNTOWN. APPROXIMATELY 3,000 SQ. FEET. COMPLETELY RENOVATED. AVAILABLE DEC. 15th, 1974. TERMS TO BE NEGOTIATED. HARRY COOK OR ALAN U. POTTER, 385-8771 ANYTIME.

MELTON
REAL ESTATE (B.C.) LTD.
912 DOUGLAS ST.
MELTON — BRINGING MORE THAN THEIR NAME TO VICTORIA
BEAUTIFULLY DECORATED AVAILABLE DEC. 1st.
1. Up to 2400 sq. ft. office, w'house, Bay Street, $2.80 Per Sq. Ft. Loading Docks, Parking.
2. Up to 2200 Sq. Ft. OFFICES, w'house, Government Street, newly Re-built Heritage Building, loaded with character. $3.00 per Sq. Ft., all inclusive rate.
Please call Dale Vieweger, 383-1047

DELUXE PRESTIGE PENTHOUSE OFFICE
Panoramic view of sea and harbour, wall-to-wall carpeting, ample underground parking, hotel and related services, quality restaurant, lounge within building, good elevator service, office partitioning completed. Immediate occupancy. Leases available from $650 per month, 1300 to 1400 sq. ft. (includes hydro and parking).
HARBOUR TOWERS
385-2405

PRIME OFFICE SPACE ON Blanshard, by Courthouse and Victoria General Hospital, for rent or purchase. Full air conditioning and carpets, large private balconies. Ideal for solicitors, physicians and other service professions.

PROFESSIONAL OFFICE AND RETAIL SPACE in large new 5-storey, fully air conditioned and carpeted, concrete building on Quadra near McKenzie. Substantial on-site parking.
PARK PACIFIC
APARTMENTS LTD. 388-5491

PARKSVILLE
Available January 15, retail or office space, 750 sq. ft. or 1,500 sq. ft. New building in Parksville, Island Hwy. frontage. Ample parking. Reasonable. Contact Nanaimo Realty Co. Ltd. 248-6167 or eves. 468-7478.

CITY CENTRE
AVAILABLE IMMEDIATELY
2 Stores:—
2400 sq. ft. completely remodelled, 3000 sq. ft. will remodel to suit tenant.
477-5719 or 477-2106

PRIME LOCATION
Approximately 950 sq. ft. office space on main floor of Medical-Dental building beside Town and Country Shopping Centre. Lease payments $460 month. Available immediately. 384-8038.

AVAILABLE JANUARY 1ST, modern office of approximately 800 sq. ft. in Vic West-Esquimalt area. Large reception area plus private office. Heat and light included in monthly rent of $160. Call Mr. Anderson at 382-2721 or 477-4985.

AVAILABLE JANUARY 1ST, CEment block building, approximately 800 sq. ft. Suitable for repair shop, etc., with large overhead door. Located in Douglas-Burnside area of city. Monthly rent $185. Please call Mr. Anderson, 382-2721 or 477-4985.

CENTRALLY LOCATED. TWO spacious private offices, with deluxe reception area and answering service. In new prestige building. Air conditioned, carpeted, background music, and parking. $150 per month each. Phone Mr. Simms. 386-3414.

233 MORTGAGE LOANS AND INSURANCE

1ST — 2ND — 3RD MORTGAGE LOANS
NO BONUS
NO DISCOUNT
NO HIDDEN CHARGES
Examples

Borrow	Pay Monthly
$ 2,500	$ 37.00
$ 5,000	$ 74.00
$10,000	$138.00
$15,000	$222.00

15-year ammort. — 5-year term
No amounts too small or too large
Highest prices paid for existing mortgages or agreements
Interviews in the privacy of your home
Money immediately available
W. A. (Bill) Hodgson
385-2458
24-Hour Service
Byron Price and Associates Ltd.

1st and 2nd MORTGAGE LOANS
PRIVATE AND INSTITUTIONAL UNLIMITED AMOUNTS FOR COMMERCIAL RESIDENTIAL AND INTERIM FINANCING MORTGAGES AND AGREEMENTS PURCHASED
IMMEDIATE DECISIONS
Competitive Interest R

240 BUSINESS OPPORTUNITIES

FOUR NEW HOUSES MAKE AN OFFER

Three 2-bedroom houses Salt Spring Island, view of St. Marys Lake and near golf course. One 3-bedroom house Duncan suburbs. All houses very rentable. Must sell, open to offers.
HERB SMITH
386-2111 386-1713 (24 hrs.)
MONTREAL TRUST CO.

MEN'S Specialty Clothing Business URGENT SALE $6,900

for value of fixtures only. Ideal for semi-retired merchant or tailor. Buy the select stock at invoice price and enjoy a good start in the right season.
656-400 K. DROST 656-2427
SAANICH PENINSULA PROPERTIES LTD.
SIDNEY, B.C.

Try $40,000 Down

With balance carried by vendor at 6% can make you the owner of a waterfront motel located just 20 miles from Victoria. 2.39 acres, 11 units plus 2-bdrm owners residence, furnishings and equipment, ready for expansion or redevelopment potential to apartments or townhousing. Details by calling HERB MACDANNOLD 658-8844 or 382-9191.

Canada Permanent

GUEST HOME

Presently licensed for ten guests. This immaculate home has a proven successful history. Steady contented tenants look after themselves. Meals and laundry your only chores, and your relaxation time can be enjoyed in your own large separate three-bedroom suite. A good return can be expected. Price $69,500. For full details call Wally Helliesen, 388-5555.
B.C. Land and Insurance Agency Ltd.

LADIES! YOUR OWN BUSINESS

This is a long-established Ladies' Wear Business in an excellent downtown location. MLS. Call WALLY MILLIGAN, 384-8001, The Royal Trust Co.

LADIES' APPAREL FINE LOCATION

Call me to arrange an appointment, may be able to work out a deal to suit purchaser and vendor. Nearly 4 years left on good lease, stock can be bought if desired. Call:
477-0119 ROMA NICOLL 384-4827
Royal Trust Real Estate Dept.
4082 Shelbourne Street

THERE IS PROFIT

IN LAND — If you buy right. Buy this 50x128 holding lot now for $7,000 and sell in the future for a profit. Off interurban past Wilkinson, 4½ mile circle. Call GLEN McGREGOR, 384-8001, Res. 477-3675.
The Royal Trust co.

FAMILY SHOE BUSINESS

Located in thriving new shopping centre. Showing good return. Price includes business and fixtures. Inventory extra. MLS. 5000.
BOB GIBSON BILL McCARTER
658-5153 592-3970
HENDERSON REALTY

SACRIFICE SALE

Coffee bar and take-out in busy shopping plaza, soft ice cream. I have other interests. Stock approx. $700-$1,000 extra. $14,000 cash. Phone 382-2424 or 382-3736 evenings.

VERY BUSY BEAUTY SALON for sale in a shopping plaza with a good return for your investment. Other business involvement forces the owner to sell this business. For view call 384-3813 anytime.

244 REVENUE PROPERTY

WESTMONT REALTY LTD.

27 CADILLAC 386-6796

UP-ISLAND APARTMENT BLOCK

THIS APARTMENT BLOCK DOES NOT COME UNDER RENT CONTROLS because it was completed in 1974. On the 1975 rent structure it shows 11 per cent cash flow on the asking price of $650,000. It takes $170,000 to handle. Call:
DAVE TAYLOR 384-2718
BILL SIDHU 477-5382

APARTMENT SITE

Located in Duncan, 54,000 sq. ft., level and easy to build on. Priced at $150,000. Call:
DAVE TAYLOR 384-2718
BILL SIDHU 477-5382

REVENUE MINDED?

An older type building with STEADY RENTALS both residential and commercial. Shows an EXCELLENT return and new INCREASES will do EVEN BETTER. Gross income now $19,500 — approx. expenses $5,000. Full price ONLY $119,000. (Trades are considered.)

TWO apartment buildings with COMMERCIAL steady rentals on main floor. Showing approx. $75,000 gross. These TWIN BLOCKS are an exceptionally good buy at $586,000. Tenants pay own heating etc. (almost new.) 50% cash to handle.

JOHN BISHOP LTD.
384-0581 (24 HRS.)

20 SUITES AN ADULT BLOCK

All 2 and 3-bedroom suites located in an excellent area of Esquimalt. Showing a good return and requiring an increase in rents. Asking $325,000, which is well below the replacement cost. 100 per cent parking, elevator, oil heat, nicely landscaped with long term tenancy. For further information call DON OAKES, 478-4334 or OLYMPIC REALTY LTD., 385-5741.

THE BEST DUPLEX BUY IN TOWN

Two bedrooms, full basements each side. This building has been completely re-built with new wiring, plumbing, flooring, kitchen cabinets etc. Each side is presently rented at $225. Located in the low tax area of Langford and asking only $56,000. For further information on the excellent financing call DON OAKES at 478-4334 or OLYMPIC REALTY LTD., 385-5741.

367 BURNSIDE — FOR SALE

New office and store building comprising ground, first and second floors totalling approx. 4100 sq. ft., W.-W. carpet, excellent lighting, multi-phone circuits. Private restrooms, paved parking. $146,000 with $38,000 down to existing financing. May consider trades or mortgages as part down. 385-8821.

Overlooking Gorge

Only 5 years old in top condition—5 suites, 1 2-bdrm., 4 1-bdrms., parking, laundry room, storage in nice area. Good financing. $99,500.
388-4271 I. G. LIDSTONE 477-6450
J. H. Whittome & Co. Ltd.

6 SUITES — ESQUIMALT

$69,000 — 4 one bedroom suites and 2 bachelor suites. OOM hot water heat. All suites have Pembroke bathrooms. Owner will take reasonable down payment and carry balance. Call Herb Hodgson, 384-7128. Res. 382-3835. Douglas Hawkes Ltd.

244 REVENUE PROPERTY

17 SUITES EXCELLENT LOCATION 9¼ FINANCING

Building is near Fort and Oak Bay, is well built and maintained and is 5 yrs. old. 14 one-bedroom and 3 two-bedroom apartments close to transportation and shops. Apartments have good view. Owner retiring to sail South Pacific. A good investment. Exclusive listing. Asking price $285,000. For details please call:
HERB SMITH
386-2111 386-1713 (24 hrs.)
MONTREAL TRUST CO.

SIDE-BY-SIDE DUPLEX LIKE NEW $54,500

LOCATED ON TREED LOT IN JAMES BAY CLOSE TO PARLIAMENT BLDGS. TWO BEDROOMS EACH SIDE. ELECTRIC HEAT. FIREPLACES. NEW FLOORS. NEW KITCHENS. 4 GARAGES. EXCELLENT TERMS. VACANT. CALL NOW FOR APPOINTMENT TO VIEW.
DOUG BOWEN 385-2481
SWINERTON STEWART CLARK LTD.

DANE DEVELOPMENTS 383-6222

Prime Opportunity
16 Suite Apartment
Has Never Had A Vacancy
One Year Old.
$249,000 (firm)
Direct from Owners—call Dane Developments Ltd., 592-2449.

1. GLASS BUSINESS

Well known and good income. $12,000 down.

2. PHOTO STUDIO

Fine location. LOW rent, $10,000 almost NEW HASSELBLADT equipment, owner going to England will sell QUICK for $6000.

DUPLEX (S-by-S)

SEAVIEW, near Naden, 3 bedrms. ea. side. Like NEW. Good income. $67,000.

JOHN BISHOP LTD.
384-0581 (24 hrs.) RES: 656-2308

SIDE-BY-SIDE DUPLEX

You owe it to yourself to view this excellent offering. One of the better types, the owner's side features a lovely living room, dining room in-line, spacious kitchen with separate utility room. Two bedrooms on the main level, in the full basement two more large bedrooms and large rumpus, two full bath. On the other side, nice living room and dining room, large kitchen, utility room, two bedrooms. Both sides fenced and both have a sundeck. See this exclusive with me, you'll like it. Priced at $79,900 Call anytime.
477-0191 JOHN MOLYARD 384-4827
Royal Trust Real Estate Dept.
4082 Shelbourne Street

FAIRFIELD 5 SUITES $58,900

This solid, clean, well-converted building is siutated in an A-1 location and is priced for a quick sale. MLS. For more information, call:
BILL CARNEGIE
385-7761 (24 Hrs.) 652-3627 (Res.)
D. F. HANLEY AGENCIES LTD.

BROWN BROS. on LANSHARD
385-8771 (ANYTIME)

5 SUITES

Exclusive — Just listed in prime investment location. Upper Linden Ave.—5 1-bedroom suites. Asking $85,000. For appointment to view call DOUG LAWSON.

9 SUITES — $135,000

20-year-old, well-kept apartment on Fort. Handy to town, never a vacancy. Assume $30,000 low 7½ per cent mortgage or second arranged. MLS 9938.

DUPLEX $39,900

Older up and down on small easy to care lot. Cook and Bay. Rents $165 and $140 or use main floor yourself.
MAKE AN OFFER
TED BOWDEN—479-1479
NATIONAL TRUST—595-2961

HOLIDAY SPECIAL TRI-PLEX

Attractive, stucco, side-by-side triplex; good condition. Self-contained units with 2 bedrooms, hardwood-fir floors, 3rd rm in full bsmt, drive-in garage and oil furnace. Age 30 yrs. Desireable location on corner lot with proximity to downtown core, park, schools and transportation. Zoned apt. $69,500 firm. 477-8985.

GUEST HOME

In top shape with 8 bedrooms up, 4 on main and 2 in lower, 3 fireplaces, 4 bathrooms and suite for owner. Licensed for 15 guests in Rockland area. Excellent income and financing. Asking $99,500.
388-4271 I. G. LIDSTONE 477-6450
J. H. Whittome and Co. Ltd.

5 self-contained suites with 5 garages at rear. In good rental area. $20,000 down may handle $82500. M.L.S.

2 stores plus 4 suites. $9,500 net revenue. Suites in nice condition. $98,500.
385-7721 Cliff Salmond 477-3626
GARDNER REALTY LTD.

Duplexpert

I have sold 13 duplexes in 8 months from $35,000 to $120,000. I know the market and have a long list of buyers. For evaluation call GLENN NICHOLLS, 388-6231 or 479-5971, ISLAND PACIFIC REALTY.

SUPER DUPLEX

Gonzales Hill area near the ocean. Fully developed two-bedroom side-by-side duplex in a quiet secluded location. Trade-in considered. No mortgage to raise. Asking $87,500. Call JOHN SHAVER, 386-7721 Investors Syndicate Realty.

R-3 LOT

58x240 with modern duplex 5x5, 2 BRs each side. Full basement with drive-in garage. Must be sold! Asking $66,000, but will look at all offers.
ROY ANDERSON
477-5057 385-3435
P.R. BROWN AND SONS LTD.

MODERN TWELVE-SUITE APARTMENT

Exclusive — just listed — prime Tattersal-Quadra area. $195,000 — terms. Call Robert Young, 477-8749 or Jim West, 595-4094 or 383-4124 anytime. Park Pacific Investments Ltd.

BEST BUY SEVEN SUITES, $53,900. Income $6800. Good location. 383-7837.

BY OWNER, 7 UNITS, $68,000. 382-7385.

TRADE Through CLASSIFIED DIAL 386-2121

245 REVENUE PROPERTIES WANTED

WANTED!

1—Apartment — minimum 50 suites.

2—Apartment — 20 to 35 suites.

3—SxS duplex — 3 bedrooms each side, basement, Gordon Head, up to $95,000.

Please call: JULIE MANNESS, 477-0191 anytime.

Royal Trust Real Estate Dept.
4082 Shelbourne Street

247 COMMERCIAL OR INDUSTRIAL PROPERTIES

BROWN BROS. on LANSHARD
385-8771 (ANYTIME)

THREE TO CHOOSE FROM

All in industrial-zoned area. For the modest investor or owner-occupier.
1 Office-warehouse complex showing good return. $135,000.
2 Strata-title warehouse. 2,000 sq. ft. of useable space complete with stock and equipment and going specialty business. Offered for $25,000 cash.
3 6,000 sq. ft. in developing warehouse area, plus 3 bedroom house for revenue $32,000.
Details from HARRY COOK or ALAN U. POTTER.

Principal Properties LTD.

477-9514

WAREHOUSE

Centrally located with immediate occupancy. Approx. 3,800 sq. ft. Asking $65,000.
477-9514 JEAN LAMBERT 656-3426

HOW IS THIS FOR A BUY?

—3 acres (approx.) under $2.00 per square foot.
—244' (approx.) frontage on Sooke Road, close to new hotel!
—84,000 square ft. (approx.) of General Commercial. Suitable for small Shopping Centre.
—34,000 Square Ft. (Approx.) of residential with 3-bdrm home. Has future subdivision possibilities!

598-2405 Brian Coutts 385-7721

GARDNER REALTY LTD.

COMMERCIAL PROPERTY

2 lots on prominent corner, vicinity Hillside and Quadra, zoned commercial, could yield income to purchaser up to time of Occupation.
$147,000
477-1551 E. H. JEFFREY 384-9335
david burr ltd.
655 FORT ST. 384-9335

HIGH TRAFFIC AREA

7300 sq. ft. of light industrial land and a 2200 sq. ft. historic home. Uses — restaurant — offices — hotel, club rooms, etc. Help us find a use for this hundred plus year old building $74,500. For appointment to view call JOHN MORRY 592-9770. The Royal Trust Co.

CAR LOT, ETC.

For rent—Available January 1. Large level black-top area of 9,000 sq. ft. with 200' frontage on Burnside. Includes office. Suitable car, trailer lot, etc. Additional 11,000 sq. ft. also available. Further details phone Mr. Anderson 382-2721 or 477-4985.

APPROVED LIGHT INDUSTRIAL

Approx. 37,000 sq. ft. site in prime City location (one block off Douglas St.) Principals only. 656-4550.

INDUSTRIAL

17,550 sq. ft. Central. $85,000.
382-5171 THE ZIEGLERS 592-1768
CANADA TRUST

CITY COMMERCIAL PROPERTIES wanted. Please call:
GORD G. COWAN 384-0212
RATHER Realty Ltd.

250 HOUSES FOR SALE

Western HOMES LTD.

$57,900 4 BEDROOMS CENT. SAANICH

Don't miss this 3 yr. old home! It features 3 bedrooms, 2 bathrooms, large rec room, living room with rock fireplace and a partial sea view from the large sundeck. A good family home in a lovely treed setting. (9916).

Call now for further details

Jack Davis
386-3494 (24 Hrs.)

MODERN 4-BEDROOM $49,900

A must se home! Off the main streets and immaculate. 4 bedrooms, 2 baths, rec room, fireplace and close to bus lines. To view:
Neil R. MacDonald
386-3494 (24 hrs.)

A MERRIER CHRISTMAS! A HAPPIER NEW YEAR!

You can have both by purchasing this immaculate Gordon Head Home! Features and accommodations that must be seen to be appreciated. Phone me now for more information and the location. $73,900 (9695)
John E. Thomson
386-3494 (24 hrs.)

PRIVATE—THREE BEDROOM home, in Gorge area, completely remodelled like a new home, going cheap. 479-4610.

JAMESBAY

2 small houses. Live in one and let the rent from the other pay the mortgage. Only $29,500. For details phone 598-1406 evenings.

250 HOUSES FOR SALE

DRL
DOUGLAS REALTY LTD.
385-8784

3 BEDROOMS $28,500

Located just 27 easy miles from Victoria at Cobble Hill, there's excellent value in this sturdy 24-year-old home. Comfortable living room with fireplace and a large family kitchen combine with a ½-acre yard to make this a must to see: 385-8784 RICK KALLSTROM 388-6275, Local 2490. JOAN HOPPER 652-3103.

BRENTWOOD HACIENDA

Designed in a contemporary Spanish styling this near-new home offers 1,280 square feet of elegant family living in 3 large bedrooms (master ensuite) large in-line living room and dining room with custom designed floor-to-ceiling fireplace. Many extras include: high quality carpet throughout, unique lighting fixtures, a two-car garage, ground level patio and full basement for further development. A truly outstanding home — call now for appointment to view. $69,500. 385-8784 RICK KALLSTROM 388-6275, Local 2490. JOAN HOPPER 652-3103.

$36,500 2 BEDROOMS

Well maintained home with ample parking and a king-sized sundeck. Call right now.
TOM EVANS 652-2620

CORDOVA BAY

2 blocks from beach — cosy 1-bdrm. cottage, country-like setting on large fenced lot with fruit trees. New ML. $33,900 — Call to view. MARY McGUIRE, 479-7668 or DONNA VALIKOSKI, 384-2057 or 385-8784.

OAKLANDS AREA $41,900

Attractive, older home in desirable, convenient area. 3-4 bdrms. Large living room, dining room, with beamed ceiling. Modern cabinet kitchen. Room for further development up stairs. Part bsmt. To view call ANNA CHANDLER 384-6939 or 385-8784.

SIMPSONS-SEARS AREA $45,900

Attractive family home in convenient area. Three bedroms up, 2 down. Large living room, dining room, immaculate cabinet kitchen, three baths. Full cement basement. Easy care lot. Open to offers. ML 9784. To view call ANNA CHANDLER 384-6939 or 385-8784.

QUADRA

Beat the cost of living! Consider this — Older stucco building offering 2 bdrms, living room, full basement and rec room on lower level. PLUS a separate suite of 2 bdrms, living room and sunroom on top floor. New ML $49,900. Call anytime DONNA VALIKOSKI 384-2057 or 385-8784 or MARY McGUIRE 479-7668.

DUPLEX

Ready to go. Freshly renovated duplex. Spacious 2 — 2 bedroom suites with full bsmt. Convenient to bus and shops. Parking facilities. For viewing anytime call DONNA VALIKOSKI 384-2057 or 385-8784 or MARY McGUIRE 479-7668.

WHITTOME'S
4520 West Saanich Road
Royal Oak Branch
479-1667

INCOME!

Realize an income of approximately 10% as you buy this large older home. Situated on a R3 zoned — 50x133 lot. Large storage barn, low taxes. Asking $30,900. DON ANDERSON 479-1667.

VALUE! VALUE! $43,900!

5 YEARS NEW!

Beautiful five-room, full high bsmt. bungalow. 50x132 ft. high, well drained, fully developed lot! This home is the best buy anyone could wish to find. Good sized living room with FP., quality oak floors. Excellent decor, two bedrooms, 4-pce. vanity bath. Very attractive kitchen, delightful dining with sliding door sundeck. Full bsmt., lots of height and area for development. Drive in garage. God district close to all amenities. Full price $43,900. Dial CLIFF STRETCH 592-3969 or 479-1667.

$37,000 IN BY CHRISTMAS!

Is possible on this character 3 br up home with LR, huge DR and last. Call 479-1667, BRIAN BROWN small lot — all in excellent condition. Bay-Quadra area. This won't last. Call 479-1667 BRIAN BROWN 386-1234

EXECUTIVE HOME IMMED. POSS. $89,500

2200 sq. ft. of splendor featured in this quality home. Included are a full high lower level, which in reality gives the purchaser 4400 sq. ft. of useable area. This property is situated on a 100x150 ft. lot backed onto the world-famous Colwood Golf Course. This home displays delightful LR, Dr, Kitchen, Breakfast rm., 3 brs, Rumpus rm., games rm., 2 car garage, den or office, four sets of plumbing and hot water heating. Full price for this new quality home is $89,500. Call:
479-1667 CLIFF STRETCH 592-3939

J. H. Whittome and Co. Ltd.
Royal Oak Branch

TWO ACRES RANCHER

Near ROYAL OAK, this excellent property has a lovely 3-br. home, with LARGE living room, floor-to-ceiling fireplace, big kitchen with EATING AREA. Plenty of room for expansion. The property is NOT rocky, an acre is FULLY FENCED and has small stable, greenhouse and a SOLID, LOVELY workshop (just like a home). Will be sold NOT subject to sale of other property for the EXCELLENT PRICE of $65,000 (clear title)
JOHN BISHOP LTD.
656-2308 (Res.)
24 Hrs., 384-0581

BY OWNER: "TOD HOUSE" 2564 Heron St., Oak Bay. Other interests necessitate selling this interesting property. Low interest financing available. 592-9172.

250 HOUSES FOR SALE

FOR SALE Royal Trust "THE SIGN THAT SELLS"

3400 DOUGLAS ST.
384-8001

$1,500 DOWN

If you are eligible for B.C. 2nd Mortgage, 2 large bedrooms, living room, utility, 3-piece bath, modern electric heat. 233 Battleford St. Highways Department may eventually need this property and buy you out, but for now you have a dry roof, warm home and able to build up equity for future purchase. Price $26,500 MLS. 384-8001 BUD ZUCK, 598-7215.

DESIRABLE FAIRFIELD

1352 CARNSEW

Large 4 bedroom home, full basement, large lot, needs someone to see it and make an offer. 384-8001, BUD ZUCK, 598-7215.

WOODED CRESCENT

Lovely old trees enhance the beauty of this charming 3-bedroom home on a good sized lot in the Ferndale area. A 5-minute stroll takes you to a pretty beach. The house is absolutely spotless. 15 years old with a full basement. Don't miss viewing this one. Asking $58,500. MERYLE HAYS, 384-8001 or Res. 477-8324.

JUST LISTED

Lovely large family home, 4 bedrooms, family size kitchen. Spacious living and dining room with fireplaces, extra large view lot in High Quadra area. Frontage on two quiet streets. New shag wall to wall over hardwood. Economical hot water heat. Price $59,500. NEW MLS.
384-8001 BUD ZUCK 598-7215

OAK BAY—WILLOWS AREA

DRIVE BY 2607 MUSGRAVE

3 bedrooms plus room down. Spacious living and dining room, over 1200 sq. ft. Good-sized lot with rear lane access. $58,000. MLS. To view call JOHN MORRY, 592-9970 or 384-8001 anytime.

OAK BAY VILLAGE

$54,900

Charming family home conveniently located near shopping, bus stop and schools. 4 bedrooms, 2 baths. For more information call 384-8001, ROSS FLETCHER. Res. 595-7155.

SOUTH OAK BAY

Spectacular high view of Olympics and approach to harbor from all rooms. 2,000 sq ft floor space on 2 floors plus basement. Includes 3 bedrooms, 2½ baths. Magnificent Lake Hanas stone separating living and dining rooms. Additional space for development if desired. Call 384-8001, ROSS FLETCHER. Res. 595-7155.

BY WATERS EDGE

YOUR PERSONAL RETREAT

Exciting retirement setting just listed in Gordon Head. Breathtaking waterfront to be enjoyed from this absolutely Immaculate and gracious two-bedroom no-basement home. Another quality home listed exclusively with JEANNIE DEWHURST, 384-8001 or 477-6040.

MERRY CHRISTMAS IS A HAPPY HOME

Call now for full details on this 3-bedroom nicely secluded home in the Quadra area. Beautiful stone floor-to-ceiling fireplace, shag carpeting and spotless throughout. Early possession. Vendors have purchased and are looking for offers on the asking price of $54,900. Call JEANNIE DEWHURST, 384-8001 or 477-6040.

IN BROADMEAD

By one of the better builders, exciting floor plan of appeal to the executive family man. Unique spiral staircase leading to four generous bedrooms and 2 bathrooms. Main floor features large living room with fireplace, rec. room with fireplace, kitchen, separate dining room, family room, utility and ½ bath. For full particulars call JEANNIE DEWHURST the Realtor who believes in Broadmead. 384-8001 or 477-6040.

COOK-QUADRA AREA

Immaculate 2-bedroom, full-basement home. Close to shopping and bus. Large lot 50x146 with fruit trees. A dandy garden area. Listed at $42,500. MARGARET JOHNSTON, 384-8001 or Res. 479-1589.

JUBILEE AREA

FULL PRICE, $41,000

This is a spacious family home with three bedrooms, living room and dining room. Modernized electric kitchen has a nice eating area. There are two bathrooms, two fireplaces and full basement. Situated on a good lot close to the hospital, schools and shopping. Listed MLS and priced to sell. WALLY MILLIGAN, 384-8001 or res. 596-2017.

WEEKEND DRIVE-BYs

4563 SEAWOOD TCE. — Off Ferndale, in Gordon Head. Asking $68,500. Vendor transferred. 3 bedrooms, 1½ baths. Like new condition. Full basement ready for development. JEANNIE DEWHURST, 384-8001 or 477-6040.

1511 VINING STREET — Older but solid. Presently rented as upper and lower but good family accommodation. Reduced to $33,900 with easy financing. Call JEANNIE DEWHURST, 384-8001 or 477-6040.

1591 NOELLE PLACE — Off Cedar Hill Road, one block North of Kenmore. New 3 bedrooms, master ensuite, full basement. Double carport. Landscaped. Only $52,900. Call JEANNIE DEWHURST 384-8001 or 477-6040.

1804 SAN PEDO off Tyndall. NEW! Exceptional finishing and exciting floor plan. A real treat inside. 4 bedrooms, 2½ baths and excellent value at the reduced price of $72,900. Another quality home listed with JEANNIE DEWHURST. 384-8001 or 477-6040.

2832 DYSART

2832 DYSART — Drive-by but please do not disturb the occupants of this older but charming 2-bedroom home. Excellent starter or retirement home. Listed at $37,900 with good existing first mortgage. Call JEANNIE DEWHURST, 384-8001 or 477-6040.

COUNTRY LIVING ON 2 ACRES

In a beautiful French Design Chateau. Foyer entrance, spiral staircase to den, bedrooms up. Gleaming oak floors throughout. Two bedrooms, sunroom, family room and a beautiful entertainment size dining room. Living room with a special designed fireplace. Double garage and other features too numerous to mention. This fantastic home, close to beach, golf course is listed with MARGARET JOHNSTON, 384-8001 or Res. 479-1589.

RITHET'S for Real Estate Insurance Appraisals
714 FORT
382-4251

SIDNEY

NEW EXCLUSIVE. Nearly new 4-bedroom home in excellent location and spotless condition—large living room with fireplace, attached carport — all on easy-care lot. Asking $47,900. For more information and to view please call:
E. WILKINSON or O. DOUGLAS
382-4251 anytime

PRIVATE SALE

Charming traditional 1 storey home, ideal for couple, completely renovated, large rooms, 2 fireplaces, fenced, treed lot, immediate occupancy, $39,750. 412 Lampson near the sea. 384-9268 — terms if required.

250 HOUSES FOR SALE

Montreal Trust

GORDON HEAD — $61,900

This ideal family home is situated on a quiet crescent on a larger-than-average lot with lots of space in the fully fenced back yard for a big veg garden and play area for the children. On the main level is the in-line living and dining rooms with beautiful new W-W shag, floor-to-ceiling brick fireplace, large kitchen with eating area and 3 bedrooms. Master bedroom has 2-pce bathroom en-suite. The full basement contains another good-sized bedroom with built-in shelving unit and W-W shag, or would be ideal den or study, — and rec room with one complete wall of shelving for stereo and TV. Won't last long so call today for appt to view. MLS
386-2111 JEANNE LUCAS 477-1342

LOVELY FAMILY HOME ON THREE QUARTERS OF AN ACRE — $74,900

This attractive home has a view of the ocean from the living room and large sundeck designed for entertaining. The livwindows overlooking the back garden. Three bedrooms and two 4-pce. bathrooms complete the main level. In the full basement there is a finished 4-pce bathroom and RI 4th bedroom and den plus area for a party-sized recreation room with central fireplace. If living away from the crowds in a beautiful area is what you desire, this could be your home!
386-2111 JEANNE LUCAS 477-1342

CURE MY EMPTY FEELING!!! NEW AND VACANT

This house invites you to make it a home. It has three bedrooms for resting and lots of room for living that includes two fireplaces for toasting your toes and a mantle to hang Xmas stockings.
NEED MORE — then what about this present. A large 10¼% mortgage on the asking price of $53,500. Make us an offer and wrap-up this home in the country today. No need to call SANTA, just call.
386-2111 NEIL RAWNSLEY 595-1507

NEAR UNIVERSITY — $43,900

Immediate possession — 3 bedrooms, L.R., lovely cab. electric kitchen. Built-in quality range, 4-pce. vanity bathroom. Basement has rec. room, bathroom, extra bedroom, OOm heat, sundeck, carport, good lot, trees, near all schools, Racquet Club. Big 10% mtge.
386-2111 ART PEAKER 477-3957

GORDON HEAD 4 BEDROOMS

Quality home, immaculate, located in this prime area. Complete on two levels, 3 bathrooms, spacious living, dining rooms, large spotless kitchen — ground level offers rec. room, extra bedroom and shop area — Corner lot with room for boat. MLS asking $61,900.
386-2111 D. BECKNER 477-4994

GORDON HEAD SPLIT LEVEL

DELIGHTFUL AREA, quiet street near all school levels and UVic. 3 bedrooms, 2 baths, modern kitchen, breakfast area, living, 2 dining rms., nice size with floor-to-ceiling antique brick fireplace. Tall Lombardy poplars borders the backyard. Asking $54,500. MLS. must be seen, must be sold.
386-2111 D. BECKNER 477-4994

QUIET CUL-DE-SAC COLWOOD

This lovely modern family home has three bedroom, living room with classic Italian fireplace and dining room with a bay window overlooking the back garden, plus cheery kitchen with eating area. The full high basement has a finished recreation room with wet bar, drive-in garage and space for extra bedroom or workshop. All this on a charming high lot with all sorts of potential for the gardener. Must be sold so call today and make your offer on the asking price of $54,975. MLS.
386-2111 JEANNE LUCAS 477-1342

TRY $500 DOWN SIDNEY

Lovely 1150 sq. ft. town house 2 bedrooms den and 2 bath W-W throughout, 2 car parking. Private fenced patio with stone planter. Excellent buy at $34,000.
DARLENE PEDERSEN
656-3924 656-1881

NEW ON MARKET

5179 Pat Bay Hwy, sitting well back on the road, this home has beautiful view of Elk Lk. Custom built home with 2492 feet of living space. This home is well maintained with top quality carpeting, linoleum, and many more extras. Only 6 years old. Large living room and rec room, bath with fireplace. Formal dining room, four bedrooms and 3 bathrooms. Possible development of in-law suite on lower level. Excellent buy at $69,000. MLS 9497. View soon only.
DARLENE PEDERSEN
656-3924 656-1881

DEEP COVE

1½ acres of treed seclusion. Realistically priced at $79,000. 1-year-old post and beam construction, custom designed and custom-built. Truly a unique home with sunken living room, wrap-a-round fireplace, dining room with built-in cabinet and snack bar. 3 bedrooms and den, 2 baths, double attached garage, large unique patio. Finishing touches are being completed. MLS. View with:
DARLENE PEDERSEN
656-3924 656-1881

NEW — NEW — NEW IMMEDIATE OCCUPANCY

Executive home of approx 2200 sq. ft. bordering one of Canada's finest golf courses. Four bedrooms, four baths. Deluxe kitchen with built-in Quality carpeting throughout. 2 fireplaces. Spacious family room. Vendor built home for his personal residence but must reluctantly sell. Priced to sell below replacement cost $59,500. MLS.
386-2111 Roy Kaiser 477-6813

OLYMPIC REALTY LTD.
385-5741

SOMETHING SPECIAL

An immaculate bungalow on a quiet street in the Gorge area — 1100 sq. ft. on main floor and 350 sq. ft. finished in basement — fireplace and newly finished floors — three bedrooms plus one in basement — 4 pce. bathroom — new kitchen cupboards — oil heat and glass lined electric hot water heater — sundeck overlooking treed back lawn — drive-in garage. Well constructed, well maintained and newly decorated. Asking price $46,500. Early possession. MLS. For viewing please call AL TASSIE, 385-5741 or res. 386-9069.

GRACIOUS AND SECLUDED

No step 3 bedroom Oak Bay home in excellent location. Spacious living room, with adjoining dining room, large family room and sundeck. Two full bathrooms. Must be seen to be appreciated. Please call NEIL NORTON, 385-5741 or 477-2919.

New Listing
Oak Bay-Willows
3 Bedrooms—Basement
Two Years Old
$51,900—Terms
Call Robert Young 477-8749 or Jim West 595-4094 or 383-4124 anytime. MLS. Park Pacific Investments Ltd.

JUBILEE AREA

Ten yrs old, 4 bedroom split level, recreation room, Living room with fireplace. Asking price is $48,900 and financing should be easy. Quickly call: IRENE DALZIEL, 388-6231 or 477-6380. Island Pacific Realty Ltd.

NICE HOME IN JAMES BAY area. 1 block to waterfront, $39,900 firm. No agents. 384-1620, after 7 p.m.

250 HOUSES FOR SALE

D F H

D. F. HANLEY AGENCIES LTD.
3292 DOUGLAS ST.
385-7761
OR
3021 SHAKESPEARE ST.
388-4294

In Simple Words

This home is ideal for the new family. It's in a convenient area of Esquimalt and has a large lot, 3 bedrms, large living rm, with fireplace and kitchen with eating area. Drive-in garage for small car and a big workshop and storage shed out back. It's also priced at last years level, only $31,500. Full price. Please call:
JOHN WATERMAN
385-7761 (24 Hrs.) 478-2255 (Res.)
—D.F.H.—

Colwood-Glen Lake ¾ ACRE

Spacious, 3 bedrm, 1½ bathrm, full bsmt, 3-year-new family home on almost an acre of beautiful treed property on a quiet cul-de-sac. Large, bright kitchen, W-W carpeting, lovely feature fireplace wall, extra room in high bsmt. Loads of financing can be assumed and quick possession is possible. $53,900. MLS.
STEVE MOONEY
385-7761 Anytime
—D.F.H.—

Town & Country

A cozy, 2-bedrm, bsmt, stucco bungalow fireplace in a handy location at a low, low price Low interest financing can be assumed. Call now
STEVE MOONEY
385-7761 Anytime
—D.F.H.—

4 BEDRMS. $40,500

Spacious 3 or 4 bedrm, full bsmt, home situated on a high, deep, fenced lot with fruit trees in the ever popular CAPITAL HEIGHTS area, so handy to town. Low interest financing can be assumed and vendor may assist with the balance. Present your offer now! MLS.
STEVE MOONEY
385-7761 Anytime
—D.F.H.—

NOW ONLY $38,900 NO STEP

BEAUTIFULLY RENOVATED HOME. SPACIOUS LR WITH COZY BRICK FIREPLACE LGE DR, EATING AREA AND LAUNDRY RM. SPACE (WIRED FOR DRYER) IN MODERN KITCHEN, 2 BEDRMS (MASTER LGE), PRETTY VANITY BATHRM. FENCED LOT ON QUIET CUL-DE-SAC. NEAR LARGE SHOPPING PLAZA. ML 10143.
MABEL CRACK
658-8594 (Res.) 385-7761 (24 Hrs.)
—D.F.H.—

New Listing
ESQUIMALT $32,500

Situated in quiet, well-kept area, close to everything. Has 2-bedrms. no bsmt, huge 17x11 kitchen, living rm with w-w, 4-pce. bathrm. Separate garage. Immediate possession! MLS. $32,500.
JERRY MIREAU
385-7761 Anytime
—D.F.H.—

$38,250. Asking Victoria Area

Large, older, 4 bedrm. home in sound condition with forced hot-air furance, 220 wiring, full bsmt. with facilities for washer and dryer. Living rm. with fireplace, large separate dining rm, pantry area plus large kitchen with eating area. MLS. To view and obtain details, call:
BILL KNOWLES
385-7761 (24 Hrs.) 656-3779 (Res.)
—D.F.H.—

GORDON HEAD RANCHER

Sapcious 1609 sq. ft., 1-level home offering 4 bedrms, 2 bathrms, family rm. Laid out around a charming interior patio with a cherry tree in the centre 2 sets of sliding glass doors, large garage, big L-shaped lot approx. 11,000 sq. ft. with fruit trees. Asking $47,900. MLS. A lot of space in a prime area for a low, low price.
STEVE MOONEY
385-7761 Anytime
—D.F.H.—

GORDON HEAD FAMILY HOME

A lot of home in a fantastic area! 1834 finished sq. ft. offering 4 bedrms, 3 bathrms, rec rm, W-W carpeting, attractive feature fireplace wall, spacious kitchen, huge sundeck, double carport, full high bsmt, a good fenced lot on a no-through cul-de-sac, and a location that's close to all schools, UVic, Racquet Club, Rec centre, shopping, and transportation. Just 1 year new! Owner transferred! Asking $64,900. MLS.
STEVE MOONEY
385-7761 Anytime
—D.F.H.—

A UNIQUE COUNTRY HOME 2.79 ACRES

A spacious and truly charming home on a fantastically beautiful, treed property near JOHN DEAN PARK. You'll love the big 18x20 living rm. with its massive fireplace and 12 ft, high beamed ceiling. This one of a kind home abounds with the warmth and homeliness of cedar and open beams, and a stream winds its way past a charming secluded 12x25 patio deck. All rooms are large including 2 big bedrms. A huge double garage is designed to support a very attractive 900 sq. ft. addition if desired. One lot can be cut off now and from 3 to 5 more as Dean Park Estates developes, or, hold for future financial security. Plans are available. Offered at $99,500. MLS.
STEVE MOONEY
385-7761 anytime
—D.F.H.—

LAKE HILL HIGH QUADRA

Perfect starter or retirement home. Living rm. with fireplace, separate dining rm., both with hardwood floors, 2 bedrms. on main plus 1 to finish in full high basement, tremendous view from back. Lots of fruit trees and rose bushes. Asking $45,300 MLS.
PAT VICKERY
385-7761 (24 hrs.) 592-6192 (res.)
—D.F.H.—

250 HOUSES FOR SALE

D F H

D. F. HANLEY AGENCIES LTD.
3292 DOUGLAS ST.
385-7761
OR
3021 SHAKESPEARE ST.
388-4294

FAMILY CONDOMINIUM 2-STOREY

Low down payment possible. Esquimalt area, private entrance, patio, bright, cheery LR, fridge and stove included in family-sized kitchen, 3 bedrms and bathrm, upstairs, private laundry rm. Oodles of closets, parking. Asking $28,900. MLS.
MABEL CRACK
658-8594 (Res.) 385-7761 (24 Hrs.)
—D.F.H.—

HURRY! HURRY! HURRY!

Asking $49,500. But boy, can I get you a deal on this big, beautiful, 3 bedrm, home in the heart of Fairfield. Tastefully redecorated with a full 7 ft. basement for lots of development. Spacious, elegant, comfy, ½ block from the sea and convenient to all facilities. MLS. For information and appointment to view, call
GEORGE HESS
385-7761 (24 Hrs.) 477-4467 (Res.)
—D.F.H.—

IT HAS TO BE A BARGAIN!

You will be just as enthused as I am about this beautifully set family home. 83x84 lot with thous

250 HOUSES FOR SALE

WALL & REDEKOP HOMEFINDERS REALTY LTD.
3480 Douglas 386-2911

BE A SANTA CLAUS
Give your wife this lovely 3-bedroom — split-level home for Christmas ... ONLY $59,900. Includes 1½ baths; large LR with cozy fireplace; separate dining room with sundeck off; carport and extra large LR with cozy fireplace; beautiful Brentwood. Contact MARGARET BRIDGER for appointment to view: 386-2911 - 595-5626

BUILDING LOT
$21,900
Very large lot at end of street on Grange Road near Highway. Sewer being put in, level and cleared.
HAROLD BARBER
386-2911 or 479-6479

ESQUIMALT
482 STURDEE ST.
$44,900
Older up and down duplex in very good condition. Each suite has 2 bedrooms; living room; dining area; kitchen and bathroom. Separate entrances ... close to waterfront. Oil heat, electric hot water and on sewer. To view call:
HAROLD BARBER
386-2911 or 479-6479

EXCELLENT VALUE
Large lot with secluded backyard. Offers a little bit of country within a few minutes of city centre. 3 bedrooms; large living room with fireplace; separate family room with built-in barbecue; 2 baths; all on one floor (no steps). Economical hot water heat; double garage. Large assumable 1st mtge. at 10%. ASKING $59,900. Give me a call to arrange your apointment to view:
MARILYN MOORE
386-2911 or 478-2484

GLANFORD AREA
$44,900
About 15 yrs. old; new roof in past 8 months; good size yard and drive-in garage ... Now for more important details: good size living room; separate dining room; working kitchen; 2 good size bedrooms; 4-pce. bath. Full size basement with attractive rec room. Utilities down. Immaculately clean! To view this home call
HAROLD BARBER
386-2911 or 479-6479

GREAT POTENTIAL
and greater in fuaure. Nine-bedroom home ... Gorge Area. On 3 large lots. Each 54'x193'. One could be developed separately. Large L. and D. Rms. Sundeck and covered porch. Separate garage. Plan now for 1975.
DAVE ROBERTS

$5,000
This small down payment could put you in a NEW 3-bdrm., full basement home situated in beautiful Goldstream. Full price — $48,900. For details call:
DONALD HAMILTON
386-2911 or 478-3552

10% FINANCING
QUEENSWOOD AREA
$65,500
Yes you can assume the existing financing at 10% payable at $375.79 per month and it's not due for five years. This charming home features three or four bdrms., good sized living room, modern kitchen with eating area, very spacious four-piece bath. There is a large crawl space with ample storage, double carport and private sundeck. The easy-care lot offers seclusion with numerous shrubs and plants. This is a home which gives one great pleasure to show, with a very unique contemporary decor throughout and many extra features. Don't hestitate to call for further details and an appointment to view this lovely home. MLS.
CAROLYNNE PERRY
479-7041 or 386-2911.

INFLATION BEATER
2 good flat lots, 50'x126' off Wilkinson Road. Good Holding property. $6,500 each.
DAVE ROBERTS
386-2911 or 477-1317

MARYLAND — SIDNEY
Perfect family home — close to beach and on a quiet street — four beds. Ensuite plumbing — large living room with charming bay window. Family kitchen; den with F.P. Make an offer!
RUTH SALAGA
386-2911 or 479-5632

UPPER LANSDOWNE AREA
$107,500
A beautiful home on an attractive corner lot. 3 large bedrooms, very large living and dining room with fireplace; attractive kitchen; 4-pce. bath; ensuite. Exceptionally decorated throughout. Family room with large fireplace, carport. To view this fine property call:
HAROLD BARBER
386-2911 or 479-6479

WAREHOUSE FOR SALE
$49,900
DRIVE BY 516 Williams Street. Over 2,000 sq. ft. of warehouse in good building. Low down payment and take over mtges. at payments of only $600.00 per month or new financing can be arranged.
HARRY L. BARBER
386-2911 or 479-6479

REVENUE AND HOLDING PROPERTY
8-suite, 7-year-old apartment and nearly 5 acres of level land. Hold this property and watch your money grow. This is a Sooke property and has great possibilities for future development. Assume 5 per cent interest mortgage. Full price $130,000. Call:
JOHN TISDALE or
LOLA CLARK 386-2911

NEW 3-BDR ASK. $57,900 IMMED. POSS
Beautiful new 3-bdr. home, in a fine location in Brentwood. Spacious liv. rm. with rock fireplace, large din. rm. and kitchen. W-W throughout, room for development in basement. On sewer. Situated on a quiet street.
H. Mitchell 479-4818
Island Homes Ltd. 386-7545

JOHNSTON REALTORS APPRAISERS 385-2471
1306 BROAD ST. SINCE 1903

PRIVATE SALE, NEW HOME, less than 1 year old, three bedrooms, carpeted throughout, 1½ baths, finished basement, on large lot. Phone 382-3688. For Saturday and Sunday only. Duncan, 748-1915.

GORDON HEAD BY OWNER
Almost new 2-bedroom en suite. 1200 sq. ft., full basement, carport, sundeck. Near Lambrick Park. $50,000. 477-4005 after 6.

250 HOUSES FOR SALE

GARDNER REALTY Ltd.
385-7721

HANDYMAN SPECIAL
Sound older home. Large entrance hall, 16x13 living room, 17x15 beamed dining room with fireplace, carved oak mantel piece and other built-ins. Old fashioned kitchen with pantry. There are 3 large bedrooms upstairs. This honme could be beautifully restored and updated. asking $37,500.
385-7721 BILL WEISS 598-8443

HIGH QUADRA 932 DARWIN
Real 4 bedroom family home. Good sized living room with open fireplace. Modern kitchen with lots of cupboards finished in ribbon grain mahogany. Double stainless steel sinks. Dining area with sliding glass doors and large sundeck. Two sets of plumbing. Wall to wall throughout, lge. family recreation room with wet bar. Oil heating and drive in garage. Lots of parking for trailer and campers. Well laid out garden, fruit trees, berries, etc. and childrens play house. Drive by but do not disturb the owner. Full price $55,900.
385-7721 HAROLD WARE 598-4358
385-7721 CLIFF SALMOND 477-3626

UNDER $30,000 DUPLEXED ZONED
Can anything be good under $30,000? Try this for a starter home or for upgrading property. This two-bedroom home in better part of Esquimalt is now ready for your inspection. Priced to sell at only $25,500. Phone now for this new M.L.S. listing.
385-7721 KENT MacLEOD 385-2016

MOUNTAIN VIEW 1,568 SQ. FT.
This 3-yr.-old home features a large living room with fireplace. 15 ft. master bedroom with ensuite plumbing. Two more bedrooms, dining room, den area and 20' family room. Roughed-in fireplace, rec. room, 2 more bedrooms, workshop, and bathroom down. Ideal for expanding family. Price to sell at $64,900. M.L.S. 9639.
385-7721 KENT MACLEOD 385-2016

MELTON REAL ESTATE (B.C.) LTD.
912 DOUGLAS ST.
MELTON — BRINGING MORE THAN THEIR NAME TO VICTORIA
Revenue to help with payments plus 3 bedroom family accommodation in this newer style home close to town — park and Parliament Buildings. This is a good rental property for the investor as well. Offers to asking price $46,500. MLS 9219. Paul Smith, 383-6905 or Roy Nielsen, 386-9046.

REWARD
For the family that makes this Sidney tri-level home their own. not a tract house, this 3-bedroom beauty was built 5 years ago to the present owners specs with many extras such as all plaster walls, 6 inch insulation and top grade lumber. The owners hate to leave their fenced garden with 100s of spring bulbs and fruit trees so soon to blossom, but they've been transferred out of town and must sell. CMHC financing possible. Reward your family with a better home. Brand new MLS at $49,900 call now Linda Page at Melton Real Estate (B.C.) Ltd., 386-7551 or Res. at 384-3002.

IMMEDIATE POSSESSION
GORDON HEAD
90% FINANCING
New home, 3 bedrooms, full basement 1250 sq. ft. of luxury living. Stone firepace W-W carpets in living and dining room and bedrooms Screened windows, extra cupboards with dishwasher included. Extra fireplace in basement, offers please. It must be sold. Asking price $44,900 hurry you can be in before Xmas. Call Len LeDoux 386-7551, or 382-9852.

$3,750 Down
$3,750 Down
$3,750 Down
$3,750 Down
$3,750 Down
to
qualified purchaser
Yes, we have split levels, bungalows and bi-levels on Saanich Peninsula. 1,289 sq. ft. to 1,341 sq. ft. Priced for immediate possession — $55,900 to $59,900.
For further information and appointment to view, phone 652-2652 — 386-0130.

UNICON HOMES LTD.

NEW! $27,500-MLS
An unusual offering in these days of high prices. This is a 2-b.r. stucco bungalow, wall-to-wall carpeting throughout, clean elec. heat, on piped water supply, located in the MILL BAY area on almost ½ acre treed lot. How to find it? Just call:
384-8124 MR. GREENE 385-0795
PEMBERTON, HOLMES LTD.
1000 Government St.

SEABOARD
CONTRACT AND SPEC HOMES
Call F. Csinos Office 652-1177
Home 478-5458

SXS DUPLEX
Well located near University School. Present revenue, $335 month. 2 bedrooms each side, no steps. Excellent condition. Well priced at $47,500 (MLS). For appts. call
384-8124 MR. GREENE 385-0795
PEMBERTON, HOLMES LTD.

CONTRACTORS — GORGE AREA
2 lots on Austin Ave., plus 2-bedroom home — approved price $73,500. Also Whistler Mountain skiing area, 4-bedroom chalet for skiing enthusiasts, $65,000, and Vacant ¼-acre lot, $18,500. Call Will Hollick, 592-6470. Beacon Realty Ltd., 388-5721.

TWO BEDROOM HOME FOR sale on ½ acre. Call after 6, 479-7348. Private sale, 964 Beckwith.

250 HOUSES FOR SALE

david burr LTD.
Formerly A. Bernard and Co.

JUNIOR EXECUTIVE HOME
On one of the nicest streets in South Oak Bay. This well built home is surrounded by equally nice homes. Close to buses, schools and store, two blocks to the beach. The entrance hall is large with new wall to wall carpeting., Extra large living room with fireplace. Enfertainment size dining room. Kitchen is family size bright and airy, with eating area. Vanity bathroom and three good size bedrooms (all double bed size). Full basement with drive-in garage. Rumpus room with fireplace, another bedroom and extra plumbing. Lovely treed lot, and a very well landscaped garden in the back with an aviary. This lovely home is in excellent condition inside and out, a real pleasure to show.
$62,000
To view call Ron McConnan
384-9335 or 598-7625 Res.

CIRCLE THIS
Then phone me and I'll show you this home in the Oaklands area. Spotless and bright, it has two bedrooms on the main floor, Living room with fireplace. Large modern kitchen and dining area. Downstairs a bedroom or recreation room and laundry room. Lovely easily kept grounds fully fenced at rear. 8 years old.
$48,500
John Todd 384-9335, 598-7849 Res.

JUBILEE
Don't miss seeing this newly listed two-bedroom home, located a few blocks from Jubilee Hospital — large living room — guest-size dining room — two good size bedrooms. Bright spacious kitchen. Full basement. Oil heat — separate drive-in garage. Immaculate garden. This is an older home but is in excellent condition, as owners have taken a real pride in ownership.
$37,500
W. E. (WIL) WILSON, 384-9335, 477-4328.
655 FORT ST. 384-9335

National Trust SINCE 1898

MAJESTIC
Trees and over an ACRE of park-like grounds surround this immaculate 2 bedroom home in CORDOVA BAY. Large living room, L-shaped dining room, wall to wall carpet throughout. double garage, fully fenced with circular drive. Basement has set tubs and laundry facilities. Asking $60,000. ML 10229.
JUNE HOUGHTON
595-2961 477-6185

GORDON HEAD EASY FINANCING
4 bedroom split level home in lovely residential area. Living room, dining room, good sized kitchen, family room and 2 bathrooms. Spacious lot is 70x184 and beautifully landscaped with a variety of shrubs and fruit trees. Substantial 1st mortgage could be assumed. Asking only $67,900. ML 10233.
JUNE HOUGHTON
595-2961 477-6185

4 Bedrooms
In Gorge area — beautiful. Many attractive features. New roof, paint and stucco, deck and 5 fruit trees. Nice floors — fireplace. Should be seen — $47,500.
ALSO
3 Bedrooms
Lots of room and charm. Delightful decor, 2 decks. Tile shower in M.B. ensuite. Button tufted kitchen nook. Full basement, $54,900.
BLAIR SCOTT
388-4477 478-5912
G. F. CHAMPION REAL ESTATE

$44,900
SIDNEY
FISHING AND BOATING AT YOUR DOORSTEP. BRAND NEW ROOMY MULTI-CUPBOARDED, 2-BDRM. HOME. LGE. LIV.-DIN. RM. W-W. CARPET THROUGHOUT. FIREPLACE, HUGE SUN-DECK, DBLE. CARPORT. FULL ABOVE GROUND BSMT. READY TO EXPRESS YOURSELF IN — 3 BLOCKS TO AMENITIES AND SERVICES. $30,300, 11% 1st MTGE. YOU'LL LOVE IT. CALL ANYTIME.
DOREEN McMYNN
656-1459 388-4477
CHAMPION REAL ESTATE

NEWSTEAD REALTY
1637 Fort St. 598-5166

OAK BAY-WILLOWS 4 BEDROOMS $55,000
A lovely family home — a stones throw from Willows school and Oak Bay Jr. and Sr. Secondary schools. Four lovely bedrooms — 2 on the main floor and 2 bedrooms up stairs. Living room with fireplace and separate dining room. There is a recreation room down — laundry area and 2-pce. bath. You will be glad you called. M.L.S.
PATRICIA SEDGER
479-3673 598-5166

DUPLEX, SxS UVIC
Superb 5-year-old duplex. Three bedrooms 2 bathrooms each side. Nice lot, double carport. $73,000.
479-3673 Patricia Sedger 598-5166

MOVE IN FOR XMAS!
Close in. 4-bedroom family home in very good condition. Separate dining room. Good high basement suitable for further development. Large yard. Reasonable taxes. Asking $39,500.
598-5166 MARY JAMES 386-9690

MUST SELL THIS WEEK: 3-BEDroom house in Langford. First offer over $38,000. 478-9109.

250 HOUSES FOR SALE

BICO
BOORMAN INVESTMENT Co. Ltd. — 386-7521

ESTATE SALE
BE IN FOR XMAS
If you don't mind a busy street, this oil heated, through-hall planned, freshly decorated, two-bedroom basement bungalow, is excellent value.
Price only $35,900.
To view
386-7521 STAN CORNISH 592-6079

LIFE IN THE COUNTRY
Is what many of us dream of, and where else but in Victoria can you live on 2½ beautiful acres, suitable for kids, horses or what have you, only 15 min. from downtown. The land is gently sloping with delightful views of fields, trees and distant hills. There are 2 stables with 5 stalls, tackrooms, hay loft, etc., and a small chicken house. You also get a lovely patio area. The home is warm and comfortable, with solid wood panelling in living and dining rooms, and you can enjoy the lovely view from both. A spotless home, with an in-law suite, suitable too for children or a rental income. Let me show you what your life can be like.
An exciting new listing.
Asking $95,000

If you are looking for country property, I have many others. For example — delightful Tudor home on 1½ acres, in estate near the sea and golf course. An outstanding home. MLS.
Asking $119,000

Brand new, very artistic home on 3 plus acres all trees, delightful view. Cottage.
Asking $95,000

CLOSE IN
An immaculate family home, two plus two BR large cosy family kitchen, comfortable living room with fireplace, rec room for family and friends. Loads of storage area. Sunken rock garden at the back. Situated on Quadra St., out where there are beautiful natural rocks and large oak trees. A good home offered at
$53,500
TOVE BARLOW
Service with Integrity
386-7521

JUST LISTED
$28,000
LOW, LOW DOWN PAYMENT
Attractive one-bedroom bungalow set well back on nice lot with fruit trees and sunny patio. This is an older house in good repair, featuring big bright kitchen, living room with fireplace and good sized bedroom, lots of closet space. Vendors will carry large first mortgage at current interest rate. For all details and to view call:
386-7521 ANNE DUGGAN 598-7811

1111 Government St.

JACK MEARS OAK BAY REALTY LTD.
"The Professional People"
Coast to Coast Real State Service
2194 OAK BAY 598-3321
3618 SHELBOURNE 598-3344

Willows-Oak Bay
Immediate possession. 2 bedrooms up plus one in fully-developed high basement. Wall-to-wall carpeting on both floors. Brick fireplace in living room also rec. room. Separate dining room. Bright kitchen with eating area. 1½ baths. A must to see inside. Garage off home. $57,900. MLS. To view please call: RUTH BENNETT, 598-3321.

Castle in Backyard
Situated in a quiet area to Rockland this immaculate white 4-bedroom, 2-storey colonial warrants your inspection. living room, dining room, den, ½ bath, utility, modern kitchen on main. All bedrooms plus large bathroom are upstairs and there is a fully developed family room in full high basement. Paved drive-way leads up to a closed-in carport at the rear. Easy care landscaping. $78,000. For private viewing call: FRED PHILLIPS at 598-3321.

$37,100
3 large sunny bedrooms, beamed ceilings in dining and living rooms. A one family home for 55 years, original and well preserved. Full basement, 3-year-old furnace. Immediate occupancy. Call: LYNETTE DELAHUNT at 598-3321.

Glanford Area
$42,900
Completely new kitchen, D.R., master bedroom architect designed and professionally constructed has been added to this two-bedroom home, on good lot. Occupancy January, '75. Call: JOHN JENKINS at 598-3344 anytime.

Central Saanich
$51,000
Mature well-built 5-year-old home. 3 bedrooms, L.R. with fireplace, D.R. Excellent kitchen with eating area. Full basement roughed-in. Lot 80x120. Near schools. Call: JOHN JENKINS at 598-3344 anytime.

Sooke
$75,900
Approx. 2 acres overlooking Coopers Cove. Secluded with restful view. 14-year home rancher style, full basement, large living room, den and two bedrooms. Full basement, excellent workshop. Heavy shake roof. Call: JOHN JENKINS at 598-3344 anytime.

WESTERHAM ESTATES LTD.
1070 Douglas — 382-6151

UPLANDS BARGAIN!
—SUPERB CONSTRUCTION. GRACIOUS, LARGE ROOMS, VERY LARGE LANDSCAPED LOT.
—3 BRs, 2½ BATHRMS, DEN WITH FIREPLACE. 36' REC ROOM. SUPER-SPACIOUS LIVING AND DINING ROOMS.
—FAST OCCUPANCY IF NEEDED.
—ONLY $99,500. MLS.
CALL DICK BATEY FOR PERSONAL VIEWING APPT.
382-6151 or 592-7607

BRENTWOOD PROP and Ins. Agencies Ltd.
7173 W. Saanich Rd.
Brentwood
652-1141
Contact Us About
Seaboard Construction
Spec and Contract Homes

Investors
SYNDICATE REALTY LTD.
620 Broughton St. 386-7721

NEW 4 BEDROOM
Seaview property, Esquimalt Lagoon, 2½ baths, rec room, appraised value $51,750. Vendor must sell. Offers. 383-8345 or 478-7040.

250 HOUSES FOR SALE

CANADA PERMANENT TRUST
ON DOUGLAS AT FORT

Top Value!
$36,900. Tattersal area. Clean and modern 3 bdrm., no bsmt, bungalow with nice lge. living rm and kitchen. Lge fenced backyard. Quiet area, close to schools and bus. Try your down payment. TED PINFOLD. 388-7742 or 382-9191.

Beautiful Home
(In Oak Bay). Spacious 4-bdrm, spanish-style split level home. 2 family rms., 2 bathrms, dining rm and lge. bright kitchen with adjoining utility room. Situated on easy-care lot ½ block from Oak Bay Village. Offered at $70,000 with excellent financing available. (M.L.S. No. 10075) DON JONES 382-9191 or 479-8386.

Post and Beam
(In Royal Oak) top quality construction with double insulation and 225 amp. electrical service. 4 bdrms and office or den, 2 full bathrms, 2 f-places, built-in oven and range in bright kitchen and dining rm with sliding doors to sundeck. Full price $57,500 with as little as $10,000 down. If you wish, drive by 4719 W. Saanich Rd. DON JONES 382-9191 or 479-8386 (M.L.S. No. 8717).

3058 Glen Manor Pl.
Enjoy the warmth of Xmas by the old brick f-place of this immaculate 4-bdrm colonial style bungalow. A real family home with lge L-shaped living and dining rm, big kitchen, 2 baths rec rm with another F-place. Quiet details and viewing by calling HERB MCDANNOLD 658-8844 or 382-9191.

1653 Sarita
4 bdrms plust Quiet cul-de-sac in an area of fine homes in Gordon Head. Wonderful neighbours proud of their homes. Lge sundeck with view off dining rm. Lge backyard with southerly exposure. (MLS. No. 10093) Offered at $58,900. View at anytime. TIM HOSKIN 382-9191 or 595-6290.

Must Be Sold
Offers invited. Vendor transferred. Beautiful 7 yrs old 2-bdrm bungalow. Living rm with f-place, sundeck off dining rm. Lovely kitchen. 2 spacious bdrms, 1½ bathrms, rec rm, lge lot in lovely Lake District off W. Saanich Rd. Call IRMA KULIGOWSKI 382-9191 or 656-5325. (M.L.S. No. 10047)

Superb Water Views
From this outstanding property located in South Oak Bay. 3 bdrms, 2½ baths, a gorgeous double f-place, plus a further 1500 sq. ft. ready for finishing. $125,000 (M.L.S.) Further details from DI MUSTERS 382-9191.

Hillside Area
Recently renovated, 2 bdrms, new kitchen and bathrm, living rm with fireplace, sundeck, now in top condition. Full bsmt, nice property $35,000. SID HASLAM 477-1994 or GRAY LAITE 656-5267 or 382-9191 (M.L.S.).

Ardmore, $119,000
Fantastic, authentic tudor, 2 nice bdrms and Bonshow used as den. Delightful design for those wanting leaded windows, beamed ceiling, etc. located on splendid, fully landscaped 1½ acres. Western exposure, some water view and completely fenced plus curved driveway. SID HASLAM 477-1994 or GRAY LAITE 656-5267 or 382-9191 (M.L.S.)

Uplands, $115,000
1 owner tudor home, 2300 sq. ft., 4 bdrms, plate rails, beamed ceilings, W-W over H-W, built - in benches, located across from Uplands golf course in lovely oak treed property. A character tudor home of quality. SID HASLAM 477-1994 or GRAY LAITE 656-5267 or 382-9191.

3 Lots
2 lots on Whiffin Spit Road, 1 at $19,800 being a bluff lot over the spit, the other at $17,500 embracing delightful seaview. In Broadmead, a beauty at $32,900. SID HASLAM 477-1994 or GRAY LAITE 656-5267 or 382-9191.

Lake District
Beautiful 4 bdrm, 1450 sq. ft., 11 yrs old home in meticulous condition, located on 75x140 landscaped property in nice quiet area. $56,500. SID HASLAM 477-1994 or GRAY LAITE 656-5267 or 382-9191.

Hobby Farm
(2.29 acres) 1600 sq. ft. (main flr.) 9-year-old home plus a full finished bsmt, lge bdrms (master 20x14) 2 sundecks (1 covered) property is fenced and crossed fenced, 2 wells, 1 for house and 1 for garden and animals. 3 outbuildings. Full price $69,900. For further details phone R. W. RHODES 382-9191 or 592-9824.

Great Assortment
1. Oak Bay $58,500 — Lovely, big rms. living rm, dining rm, kitchen (with E.A.) 2 bdrms, cozy den with f-place, full bsmt, double carport, secluded, well-treed lot, financing available.
2. Strata Title — 2 storey, 1100 sq. ft., approx. 3 yrs old, 3 bdrms, 1½ baths, utility area, $35,800 (M.L.S. No. 9031)
3. Completely redecorated — 3 bdrms, lge kitchen with E.A., 4th bdrm in bsmt, separate garage (M.L.S.) $37,900.
4. Country setting — Lovely 2-bdrm, stucco, full bsmt bungalow, dining rm, f-place, 2 more rms in bsmt. Sundeck lge lot surrounded by trees. (M.L.S.)
5. Oak Bay reduced $8,000 — 3 bdrms, lge rec rm and 4th bdrm down. $55,900 (M.L.S. No 8287)
6. Country living — Cordova Bay. Beautiful, low custom-built rancher set in 1 acre of native trees, 3 bdrms, 2 f-places, family rm, 2 bathrms, W-W, lge kitchen, lge double garage, rm for 4th bdrm (M.L.S.) $71,900. BARRY THORNDYCRAFT 477-8487 or 382-9191.

Saanich — Estate
Lge older, partially modernized, but with 220 electrical sysiem, copper piping, fireproof, enclosed furnace area, full bsmt, home located on 25.8 subdividable acres. 3 bathrms, bdrm size 18x13, living rm is 21x18 with valley outlook. Absolutely a perfect buy at $150,000. SID HASLAM 477-1994 or GRAY LAITE 656-5267 or 382-9191. (M.L.S.)

New Home
2.1 Acre lot. Move into this beautifully finished 1200 sq. ft. full bsmt bungalow. Features 3 bdrms, 1½ baths, R. H. rock f-place in sunken living rm, W-W thru-out, rec rm and D.I. garage. Just $55,900. Good terms available or trades considered. For details please call HERB McDANNOLD 658-8844 or 382-9191.

Canada Permanent

TOWN AND COUNTRY REALTY
3579 DOUGLAS STREET
382-7276

NAME YOUR OWN DOWN PAYMENT
and be in your own cozy 3-bedroom, full basement, home for Christmas. Ideally located near Sears on a large 77x105 lot. This is a chance in a life time. Mortgage is 11%. Full price $47,000. Call D. Dowsley or Allan Klenman, 382-7276 for immediate viewing.

THE BEST GIFT A NEW HOUSE
$48,900 - $49,900
We have 4 new 3 Br. — full basement homes which must be sold. Give your family a gift to remember. Vendors will assist in every way possible. Call:
Murray Lawson 595-2134
Mike Ruddy 657-4089
PARK PACIFIC INVEST. LTD.
383-4124

TWO LARGE HOUSES ON 2 acres. Large garden and room for horse, etc. $79,500. 478-7833.

250 HOUSES FOR SALE

Island Pacific Realty
200 QUADRA 388-6231

HOME AND REVENUE
$29,500
Walk to town from this "handyman special." Basically sound, this home offers 2 bedrooms, living room, bathroom and kitchen on main plus $240 revenue from upstairs and basement suites. It's no palace, but it's well worth the money. CALL CHRIS GREIG, 388-6231 or 479-7995. MLS.

CORDOVA BAY CUSTOM HOME
1.26 ACRES
HERE IT IS!!!!! Convenience, seclusion and something other than the run-of-the-mill homes. This 8-yr-old home offers 4 bedrooms, rec room, den with FP, large LR with FP, separate dining room, fantastic kitchen, two bathrooms and much, much more. ASKING $79,500. MLS. CALL CHRIS GREIG, 388-6231 or 479-7995.

GORDON HEAD EXECUTIVE HOME
This 4-month-old home has 3 big bdrms., with master en suite, beautiful big L.R. and D.R. with W-W throughout, roughed-in basement. Sliding doors onto wrap-around sundeck from kitchen, D.R., and master bdrm. Two big floor-to-ceiling F.P.s. $10,000 down will buy this home priced to sell at $65,900. QUICKLY CALL SHANE BEFURT, 388-6231 or 477-9730.

11 YEARS OLD
This 3 bedroom home is located on a quiet crescent close to shopping and schools. Big kitchen with loads of cupboards. Dining area with sliding glass doors to sundeck. $48,300. LR WITH F.P. VIEW BY APPT. CALL OLE KNUDSEN, 388-6231 or 598-2461.

ESQUIMALT
$28,500
Two-bedroom condominium, not yet a year old. Well laid out and spacious. Fridge and stove included and wall-to-wall throughout. Low maintenance costs. Try your offer. PHONE CHRIS GREIG, 388-6231 or 479-7995.

RURAL AREA
Two large bedrooms. Good L.R. and w-w and fireplace, modern kitchen, large enclosed sunporch with rural view, spotlessly clean. Asking only $41,900 and well worth viewing today. QUICKLY CALL BEN GREIG, 388-6231 or 598-3105.

GLEN LAKE
3-yr. old three bedroom, full basement home. Master bedroom has ensuite. Good sized and lovely treed lot. 4th bedroom in basement. Nice quiet area of similar homes. Asking $49,900. Try your down payment. BEN GREIG 377-6231 or 598-3105.

SHORNECLIFFE BEAUTY
$69,500
This attractive 4-bedroom, home is brand new on the market and won't last long. L.R. and D.R. are really great, family room with beautiful bar and old brick feature wall. Priced to sell quickly SHANE BEFURT 388-6231 or 477-9730.

3-BEDROOM BUNGALOW
Completely rebuilt inside and outside. New windows and stucco, new bathroom and kitchen, wall to wall carpet throughout. Priced to sell quickly at $33,900. FREDDY STARKE 388-6231 or 479-3866.

3-BEDROOMS JUBILEE
AT $39,900 with easy financing this lovely home is a steal. Plus wall-to-wall abounds. Extra large kitchen and garage, and a very nice lot. The owner is leaving the country so he must sell immediately. Call GLENN NICHOLLS 388-6231 or 388-6275 Local 472.

3 ACRES
OF QUIET AND SECLUSION with a two-bedroom home and outbuildings for horses. Close with good riding country nearby. Asking $65,500. Call JOHN WEST 388-6231 or 388-6275 Local 764.

CHARACTER
IS what this 2 storey, 3-bedroom home has to offer. Large L.R., DR, and kitchen, with stove and fridge included. Develop the 2nd floor and you'll have fantastic revenue property, ideally located in the Bay-Shelbourne area. $39,500. BOB KOHLRUSS 388-6231 or 479-5971.

REALLY A DANDY
Walking distance to town. Absolutely immaculate, three bedrooms, large L.R. and D.R. Full basement, large lot with fruit trees and vegetable garden. Ideal family home at a family price. Asking $39,950. JUST LISTED. BEN GREIG, 388-6231 or 598-3105.

ESQUIMALT
SPACIOUS 3-bedroom home in good central location. LARGE L.R. and D.R., cab. electric kitchen, 3-pce. bath. In the lower price range. MRS. MCKEAGE, 479-5868 or 388-6231.

BETTER THAN NEW
$55,000, near Cook and Hillside. This 1600 sq. ft. professionally redecorated home offers wall to wall shag in the halls, and in living room with a lovely fireplace. Separate diningroom, bright kitchen and modern 4 pce bath with vanity. Drive in garage. Vendor is anxious to relocate — MAKE AN OFFER. NEW MLS. GERRY FINNIGAN, 388-6275, LOCAL 2516.

IMMACULATE
$46,900
Conveniently located, this 25-year-old home is spotless and ready to move into. Large living room with fireplace and hardwood floors, plaster throughout, bright dining room and modern kitchen, 2 spacious bedrooms and large rec. room down. Everything in tip-top shape. Call CHRIS GREIG, 388-6231 or 479-7995.

SHAWNIGAN REALTY LTD.
Shawnigan Lake 743-5311 / [illegible]

4 HOMES IN SHAWNIGAN LAKE
Commuting distance from Victoria

$44,900 BRAND NEW
Large no-step bungalow. Superior construction. Superb location. Spacious living room with fireplace. Dining room. Family room. Excellent kitchen with built-in dishwasher and lots of cupboards. Utility room with space off freezer. Bathroom with tub enclosure. Beautiful Spanish-style exterior. Price has just been reduced. You just could not buy anything like it in the city.

BACHELOR'S PAD $26,600
Furnished cottage on 1 acre. West Shawnigan Lake Rd. Only a couple of years old. Quiet location.

2 BEDROOMS ON 1 ACRE
Completely renovated home. Large living room and dining room combination. Fireplace. Utility room. Part basement. Drilled well. Not too far from the village. Asking $37,900.

$64,900 BARGAIN?
Check it out for yourself. 1288 square ft. luxury home, plus large covered sundeck, plus fully developed basement on 131x197 treed lot in a park-like location. Beamed ceilings in large living room. Rock floor-to-ceiling fireplace. 2 sets of glass sliding doors. 3 bathrooms. Fancy carpeting. Basement could be made into separate suite. Many extras in this house. Built 2 years ago by real estate developer for his own use. Owner moving to other district. Super deluxe home that could not be replaced for $64,900. Only 40 minutes driving from Victoria in one of the finest spots in the province. If you are in the market at least SEE IT!
743-5311 John Ettema 743-2607
743-5311 Marie Malbon 743-5145
Call collect anytime; also weekends.

250 HOUSES FOR SALE

HENDERSON REALTY
385-9741 ANYTIME

GORDON HEAD
3 bedrooms, 1,179 sq. ft. Pick your own exterior and interior. Reserve now before prices jump again. Could be finished in three or four months. Prime location.
BILL KAPTEYN 592-7623

CHRISTMAS PRESENT
OPEN DAILY 1:30-4:30
1364 FINLAYSON ST.
Immaculate two bedroom with full, high basement, fenced yard, nice lawns, lovely oak trees. IMMEDIATE POSSESSION. Try your offer on asking price of $45,500. Secondary financing available.
J. G. MCORMACK C. W. ARNOLD
592-6214 592-6454

COLWOOD NEW HOMES
11¼% financing, low down payments. Quality built attractive 3-bedroom Tod Hackett homes on well treed park like lots. Master bedroom ensuite, living room with fireplace and feature wall. Quality w-w throughout. Roughed-in fireplace and plumbing in basement. Excellent financing. Priced at $47,500 to $49,900.
BILL McCARTER BOB GIBSON
592-3970 658-5153

WOODSY SECLUSION
Modern 4 year old, 3 bedroom home situated on 2 nicely wooded acres in area of good homes. Living room is 18.5x13.5 with fireplace Dining room 9x9.5. Master bdrm., 15.5x13, ensuite plumbing. W-W throughout, modern kitchen, family room, rec room, 1,500 sq. ft. on main floor. Good financing $69,900. MLS
BILL McCARTER BOB GIBSON
592-3970 658-5153

MOVE IN BEFORE CHRISTMAS INTO YOUR OWN HOME
BRAND NEW
$5,000 DOWN
Park your boat at the front door. Only one left. 2-bedroom home, beautiful ocean view. $49,900 Mortgage at 11% — pre-arranged, B.C. second and only $5,000 down. Brentwood. 20 minutes from town.
BILL KAPTEYN 592-7623

SINCE 1887
Pemberton, Holmes Ltd.
1000 Government St.

COLWOOD LAKE
4 BEDROOMS — 3 BATHS
NOW ONLY $57,900
Move in tomorrow and enjoy the comfort of this 5-year-old quality-built home featuring:
—Oil hot water heating.
—Spacious bright kitchen, golden ash cabinets, near new Maytag built-in DW, nice eating area.
—18'x16' LR, feature wall with attractive white brick FP, 12x11 L-shaped DR.
—Gleaming oak floors, plastered walls, all in top condition.
—Full basement includes rec. rm., nicely finished en or extra.
—This clear title fenced
—This clear title home is situated on a fully fenced 75'x150' lot. Carport.
May be shown at your convenience by phoning (MLS)
384-8126 C. ANDERSON 477-3994

COUNTRY HOME
BEAVER LAKE AREA
$82,500
You are invited to be one of the first to inspect this larger than average, 3-BR., 19-year-old bungalow situated on approx. 1.2 acres. A delightful combination of groomed rockery with paved paths, wishing well and greenhouse. The rear portion of the site consists of trees, garden and plenty of room to graze that favorite pony or two.
—Featuring 20x16 LR with attractive FP, W-W carpeting throughout.
—14.4 separate DR.
—Bright spacious kitchen with breakfast area.
—Full basement, finished den or BR., workshop, laundry and extra bathroom down.
For extra details or for arrangements to view this new listing (MLS) please call:
C. A. CLIFF ANDERSON
384-8126 or 477-3994

ESQUIMALT
4 LEVEL SPLIT
OVER 2000 SQ. FT.
Compare this:
—W.W. Carpet throughout
—3 Bedrooms
—9'x11' Entry
—Separate Laundry Room
—3 Bathrooms
—2 Fireplaces
—Finished Rec Room
—Lamdscaped Front Yard
—Drive-in Garage
—Sundeck
—60'x125' lot
—Dishwasher
—PLUS, PLUS, PLUS
—$69,900
384-8124 LARRY BROOKS 383-3203

B.C. LAND AND INSURANCE AGENCY LTD.
$34,900
Two-bedrm., full basement home in excellent condition. Consisting of a family sized kitchen, living rm. with fireplace, two bedrms. with W to W carpet. 3-pce. pembroke bathroom and through hall plan. Full cement basement, oil o matic furnace. Large lot with fruit trees. Price $34,900.
C. Carpenter 388-5555
B.C. Land and Insurance Agency Ltd.
530 Broughton Street. 388-5555

PANORAMIC SEAVIEW
EXPERIMENTAL FARM AREA
This executive home offers the following features: 3 bedrooms, bright spacious living room, separate dining room, 1½ bathrooms and a den. Quality material throughout. The home is situated on a tastefully landscaped ½-acre lot. $86,900. (MLS).

SIDNEY
2-bedroom retirement home in an area of well-kept homes. $37,000.
CAPITAL REGION AGENCIES
656-3951. Sidney
Jim Jones, 656-4597

3258 GLASGOW AVE.
$34,900
CALL 595-4353 FOR DETAILS
NO AGENTS, PLEASE

MILL BAY — $28,500
Move in before Christmas, completely renovated 2-bedroom home, features new wall-to-wall carpet, electric heat, panelled walls, in living room and bedrooms. Just under ½ acre lot, close to Mill Bay community. Some financing available. 598-2405 or 477-1119.

250 HOUSES FOR SALE

Principal Properties LTD.
4088 SHELBOURNE
477-9514

SIDNEY
This immaculate 3-bdrm., split level with full sunny exposure has gleaming H.W. floors in living-dining-room and all bedrooms. Lovely white brick F.P., AND almost immediate possession. Asking $47,400.
477-0514 JEAN LAMBERT 656-3426

REDUCED TO $37,000 SEE THIS 1.2 ACRES
YEAR OLD 3-BEDROOM "A" FRAME COUNTRY LIVING NEAR SOOKE. CUL-DE-SAC PROVIDES PRIVACY PLUS. SCHOOL BUS AT ROAD. HURRY ABOUT THIS FOR CHRISTMAS. M

250 HOUSES FOR SALE

WHITTOME'S
706 FORT ST. 388-4271

VACANT
Three-Bedroom
Home
255 Robert Street
(Holding Opportunity)

A solidly built three-bedroom home with full basement situated on a large lot (9222 sq. ft.) close to the sea. There is a real holding potential here. The imminent development of the Sea Cadet property at the waterfront should have a great bearing on future development of this area. IMMEDIATE POSSESSION. Full asking price, $45,000.
Call Mr. Yells
388-4271 RES. 383-5039

MILL BAY
Close to water, this post and beam would sell for $55,000 in Victoria. 3 bedrooms, two baths, wall to wall fireplace, rec room wet bar, 2 carports — what a deal for $42,000 and can be partly financed.
388-4271 I. G. LIDSTONE 477-6450

Esquimalt Lagoon
Seaviews — 1 block to beach, ideal family home with 3 to 5 bdrms. Lot 90x153 with fruit trees and shrubs. Some privacy. Room for boats, campers, cars. Great place for kids. If you want a really well-built home — see this! Asking $58,000.
388-4271 RUTH LUKAITIS 477-5306
388-4271 SHIRLEY WILDE 478-2459
J. H. WHITTOME AND CO. LTD.

J. D. BOSDET LTD.
720-727 Johnson St. 386-3128

BARGAIN HUNTERS
Owners Have Moved
$36,900
Located on a Cul-de-sac near Vic. High School, a 3 BR., full bsmt family home. Inline DR and LR with fireplace and bright kitchen offering over 1200 sq. ft. of living. This must be sold. MLS 9822.

ESQUIMALT DUPLEX
$53,200
3-BR each side. Living room, kitchen. Located close to schools and bus route Large lot 55x135. Zoned C2 commercial development area. New MLS.
Call: Ed Kraft Alice Moore
652-3676 592-4529

ROCKLAND
City house, Tudor design, minutes from downtown. Secluded back garden. Living room with fireplace, separate dining, designer kitchen. Built-in appliances. Boarded study. Upstairs, 3 bedrooms, main rooms carpeted. Fully developed basement level. Large activity room, opening onto garden. Bedroom, storage area. Garage. $90,000. By owner. For appointment, 595-4737.

253 COUNTRY HOMES AND PROPERTIES

PETITE FRANCE
1. This charming 2-bedroom home of 1330 sq. ft. is on the open plan with beautiful brick FP in both the sunken LR and sunken rec room (big enough for billiard table) and a great big family kitchen. The COTTAGE is a real maisonette. LR, kitchen, BR and the smallest bathroom you can imagine. The exterior of both houses is quite delightful, something refreshingly different with the red and white awnings. Address: 2508 WENTWICH. Price: $53,500. MLS No. 9029.

PRICE REDUCTION
2. HERE is the bargain of the month. This beautifully finished, near new home with 2½ ACRES, parquet floors in DR and LR, is a PERFECT place for anyone who likes the country. Set in a grassy paradise of firs, cedars, dogwoods and arbutus, upstairs deck, downstairs patio, terraced walks, great BIG master BR at the price of $54,500. With real good financing this is for a luck purchaser. MLS 8742.

5002 WEDGEWOOD
LIVING WITH LIFE
3. In the $95,000. PLUS range I have several lovely properties for sale West of Victoria and a few miles out.
A. HUGE LOG HOUSE — 10 acres waterfront, $175,000.
B. BIG LOGHOUSE — 60 acres, waterfront, $195,000.
C. CHARMING — 1300 sq. ft. home 6 acres waterfront. $143,000.
D. Small working farm, beautiful home, 5 acres, $95,000.
E. BEAUTIFUL EXECUTIVE type home, 10 acres, $145,000.
For further information please call:
DESMOND HOLMES
384-8124 478-1227
PEMBERTON, HOLMES LTD.
1000 Government St.

SHANGRI-LA!!!
HARD TO FIND, BUT WHEN YOU GET THERE ... OH, BOY!!!
A completely secluded little paradise, that would keep the owner young eternally. 3¼ acre wooded hillside with 180 ft. western sea front of most enjoyable character. A straightforward 2350 sq. ft. 3 bedroom, 2 bathroom, home in simple unpretentious country style. Generous rooms allow uncrowded, comfortable living.
A SCARCE SAANICH PENINSULA COMMODITY!
ASKING: $175,000.
656-400 K. DROST 656-2427
SAANICH PENINSULA
PROPERTIES LTD., SIDNEY

METCHOSIN
$81,900
Close to golf course and Witty Beach Park. 1,800 sq. ft., 2-year-old home situated high up on picturesque, rocky bluff overlooking 2-acre lot in area of comparable homes. Extra features such as built-in vac, family room with F.P. off kitchen, secluded patio, extensive rock work and paved driveway. View this ML anytime by appointment with:
386-2911 MARILYN MOORE
386-2911 MARILYN MOORE 478-2482
386-2911 JO LENNOX 478-2563
Homefinders, Wall & Redekop

SOOKE REALTY LTD.
6653 Sooke Road.
642-5426
$23,500. East Sooke — bargain price includes cottage on one acre, needs interior finishing. Put your imagination to work.
$50,000. Waterfront lot — 2 acres. Dock, deep-water moorage, large workshop, quiet, sunny location.
Mrs. Rona Higgs, 642-3835

FAMILY HOME
We have just listed this spacious 3-bedroom, full basement, home. Wall to wall carpeting throughout, fireplace, sundeck off dining room, attractive wall panelling. Downstairs a fourth bedroom and rec. room are nearing completion. You can develop the rest as you please. Only 16 months old. Fenced rear yard. Located on cul-de-sac. MLS 10304. Asking $49,900 John Bruce, bus. 656-3928. Res. 656-2023 or 656-6151
SIDNEY REALTY LTD.

NORTH SAANICH
SECLUDED
11088 TRILLIUM PLACE
—Half acre lot in trees
—City water
—Spacious 3-b.r., 2-bath ranch style
—Double garage.
$65,000. MLS
384-8124 JOE HEALD 656-7806
PEMBERTON, HOLMES LTD.
1000 Govt. Street

253 COUNTRY HOMES AND PROPERTIES

ELK LAKE
Approx. 30 acres of park-like grounds overlooking Elk Lake, bordering on the Park with easy access to the lake, attractive older Tudor style stucco home with LR, DR, den, three bedrooms, full basement and hot water heating, acres of cleared meadow complete privacy and seclusion just 6½ Barn, outbuildings and approx. 3 miles from the city. An outstanding opportunity with easy terms priced at $175,000. Exclusive listing with M. E. Braithwaite, Financing Survey Limited, 384-9305, Res. 592-0638.

2.49 ACRES AND LOVELY 3-room bungalow plus 3-room suite also barns, chicken house, etc. Full price $95,000.
385-7721 Harold Ware 598-4358
GARDNER REALTY LTD.

256 WATERFRONT PROPERTIES

CEDAR CHINES ESTATE
CHERRY POINT, V.I.
79 beautiful acres, all fenced and cross fenced, with 1,300 feet of excellent seafrontage and tremendous views of the narrows, Salt Spring Island and the Saanich Peninsula.
6-year-old, 2,240 sq. ft., main residence, plus caretakers residence and two guest cottages, numerous out buildings, with near new barn, tremendous workshop and 4-bay garage. Price includes stock and equipment. For further information or to view by appointment only, call PHIL LEMARE at 746-5171 or evenings 746-5460.
H. W. DICKIE LIMITED
70 GOVERNMENT STREET
DUNCAN, B.C.
"WE SELL THE ISLAND"

Private Beach
Exceptionally well built 3 bdrm. home located on private beach near Sooke. Unobstructed ocean views from kitchen, dining rm. and living rm. Oven and range built-in to solid teak cabinets in bright kitchen, utility rm. on main flr. complete seclusion with school busses at gate. Offered at $90,000. DON JONES 382-9191 or 479-8386 (MLS 10205).

Canada Permanent
JUST LISTED
WATERFRONT
60 ACRES
$195,000
This fine property is just minutes from Sooke centre. There is a large family home, outbuildings in good condition and cleared pasture land. If you are looking for a large holding with potential for more, be sure and see this.
JOHN F. COLWELL
384-8126 502-9828
PEMBERTON, HOLMES LTD.

258 CONDOMINIUMS AND TOWNHOUSES

LORD SELKIRK ESTATES
38 LUXURY CONDOMINIUMS
For More Details Look for our Display Ad in the Financial Section.
Bayshore Realty Ltd.
388-6424

Talisman
929 Esquimalt Rd.
Open 1 p.m.-9 p.m.
FREE yourself from home maintenance.
TAKE your ease in a spacious apartment. Near city centre.
ENJOY harbour views, spend time in the hobby shop, relax in the sauna-whirlpool.
CHOOSE your TALISMAN condominium home now from
$31,000 - $40,500
J. H. Whittome and Co. Ltd.
706 Fort St., 388-4271
Royal Oak, 479-1667
The Talisman, 384-9125

WESTERHAM
ESTATES LTD.
1070 Douglas — 382-6151
FOR THE DISCRIMINATING PURCHASER WE OFFER WHAT MAY WELL BE VICTORIA'S FINEST CO-OPERATIVE OWNERSHIP VIEW SUITE. TOP FLOOR FRONT CENTRE OF THE FAMOUS RUDYARD KIPLING ON OAK BAY'S BEACH DRIVE. THE LUXURY SUITE HAS OVER 1400 SQUARE FEET WITH TWO BEDROOMS, TWO BATHROOMS AND EXCEPTIONALLY LARGE LIVING ROOM AND DINING ROOM. THE VIEW OF BEACH, SEA, AND MOUNTAINS IS UNSURPASSED. FULL PRICE $75,000 AND VIEWING APPOINTMENT AT YOUR CONVENIENCE. CALL DICK BATEY, 382-6150 OR 592-4607.

MOVE IN FOR XMAS!!!
We have just reduced this immaculate 1 bedroom condominium by $2,600. and offer possession before Xmas if desired, as the present owner is anxious to join her family. Attractively landscaped block, controlled entrance, applicances and drapes included. Quiet location in the convenient Cook-Richardson area. Priced to sell at $26,900. MLS 10078.
THE STEPHENS
386-2911(24 Hrs.) — 479-5463
Homefinders, Wall and Redekop

BEACON HILL PARK
Lovely one-bedroom condominium in excellent area. One block from seafront and park. Vendor may assist good covenant with substantial down payment.
Call:
Murray Lawson 595-2134
Mike Ruddy 656-4089
PARK PACIFIC INVEST. LTD.
383-4124

WESTERHAM
OWN YOUR OWN HOME SUITE FOR AS LITTLE AS $24,950! HAVE THE ADDED LUXURIES OF SWIM POOL, SWIRL POOL, SAUNA, WORKSHOP, REC-ROOM AS NO-COST BONUS! SUPERBLY LOCATED, COLONY PARK MANOR, 1680 POPLAR ST. OPEN AFTERNOONS, OR CALL DICK BATEY, 592-4607 OR 382-6151.

OPEN HOUSE CONDOMINIUM
No 51 — 840 Craigflower, Shangri-La. Sat. 1 — 4 p.m. Clean and convenient. Possible possession before Christmas. Ground level, outside entrance. 3 bedrooms up and 4-piece bathroom. 2-piece bathroom on main. Wall to wall carpet. Laundry area off kitchen. $34,900. 598-7736.

258 CONDOMINIUMS AND TOWNHOUSES

JACK MEARS
OAK BAY REALTY LTD.
"The Professional People"
Coast to Coast
Real Estate Service
2194 OAK BAY 598-3321
3618 SHELBOURNE 598-3344

3 Bedrooms
3 Years Old
$38,500
Children are welcome in this main floor 3 bedroom condominium. Many extras; wood burning fireplace, private patio, kiddies play lot, covered carport, ample storage. Price includes washer, dryer, stove, fridge, and drapes. The existing large first mortgage may be assumed, interest only 9½%. For viewing please call: C. E. BROCK or B. E. JEFFERY at 598-3321.

Luxury Condominium
This is a very well planned and spacious one bedroom suite. Very conveniently located on the first floor. There is a large well proportioned living room, large bedroom, dining room area. The kitchen is equipped with dishwasher and serving hatch to dining area. Nice entrance and patio with very pleasant outlook. Hot water heat, low monthly assessment. There is a swirlpool, sauna, billiard room and beautifully furnished lounge for use of all residents. Building in very convenity location, transportation at door. The price is $33,000. To view, please call: JOHN BARNES at 598-3321 or 598-4243.

Condominium off Dallas
Sea views from all windows, nice balcony to watch all the water traffic. Lovely lounge living room plus dining room, 2 bedrooms — High low percent Mortgage can be assumed — You also get the stove, fridge and drapes at this low price of $47,500. MLS. For viewing please call: RUTH BENNETT at 592-3321.

JOIN THE CASUAL WAY OF CONDOMINIUM LIVING AT
OAKDENE
710 LAMPSON
Contented owners from different walks of life and varied adult age groups.
Priced from $29,700 to $35,200
All the basics of moderate living at reasonable costs . . .
Basically two bedrooms can be converted to one bedroom plus large living area. Small down payment may qualify. . . .
Drop in, browse around, have a cup of coffee or tea and even chat to some of these happy occupants at:
OPEN HOUSE 2.00 to 4:00
Daily (Except Sunday)
or
Contact Clare Brock anytime at 598-3321 or 592-2173

SHOREWOOD HOUSE
562 RITHET ST.
20 NEW CONDOMINIUM HOMES
OPEN DAILY
(EXCEPT SUNDAY)
1:00 to 4:00
Offering for your enjoyment Two Bedrooms, Two Bathrooms. Large Kitchens. Dishwashers. Your very own laundry fully equipped. Fireplaces and many other outstanding benefits just a few steps from fabulous Dallas Road Waterfront.
$42,000-$51,500
598-3321 — 598-3344
Any Salesman

SPENCER CASTLE
NOW INTRODUCING
PHASE II
(Phase 1 — Sold Out)
BECAUSE YOU ONLY LIVE ONCE
Few things in life can equal the experience of living at Spencer Castle.
Here you don't merely live in Victoria. You are above it all.
Unbelievable views from one of the highest points in Victoria. The elegant Spencer Home is your entertainment and recreation castle.
Mrs. Spencer's 4½ acre gardens are exclusively yours to enjoy and relive past opulence.
Seven huge floor plans fitted with every modern luxury.
$60,000 to $75,000
DISPLAY HOME
OPEN FOR VIEWING
DAILY
(including Sunday)
10 A.M. TO 5 P.M.
2910 Cook, Victoria, B.C.
PHONE 384-4013
Danzo-Franco Holdings Ltd.

Whyte & Gower
Oak Bay Properties Ltd.
2227 Oak Bay Ave.
592-2407

TOWNHOUSES
OAK BAY AT YALE
OPEN MON.-SAT., 1-4
3 only — 2-bedrooms. All amenities. $43,500-$45,900.
BEST FLOOR PLAN EVER!
Bright, spacious 2 bedrm 2nd floor condominium with waterview from dining room. Close to waterfront and Beacon Hill Park. Call LORETTA HOGARTH 592-2407 or 592-3537.
DON'T MISS
This 2 bdrm. 1½ bthrm townhouse with F.P. in cosy, sunken living room. Bright dining room, fenced garden, garage and extra parking. Call now LORETTA HOGARTH 592-2407 or 592-3537.
OAK BAY TOWNHOUSE
An extremely attractive 2 bdrm townhouse close to the Village. Financing at 11%. See this now with ALE GOWER 592-2407.
VICTORIA'S LEADING CONDOMINIUM BROKERS.
BY OWNER
Beacon Hill area, year old condominium, 2 bedrooms, 1½ baths, games and hobby room, early occupation, 382-4337.

258 CONDOMINIUMS AND TOWNHOUSES

CANADA PERMANENT TRUST
ON DOUGLAS AT FORT
WINDSOR MANOR
DELUXE CONDOMINIUM APARTMENT HOMES
848 Esquimalt Road
Open Mon. - Sat.
1:30 — 4:30 p.m.
Shown Evenings by appointments.
Excellent selection of spacious suites, varied floor plans, coloured appliances, carpeting, drapes, sauna, swirl bath, billiards, recreation and hobby rooms, putting green, parking, etc. Compare value with pricing beginning at:
Studio from $18,500
One Bedroom from $24,500
Two Bedroom from $34,900
Low down payments, excellent financing available, early possession. Full details by calling HERB McDANNOLD at 658-8844 or 382-9191 anytime.

VILLA PENTACO
CONDOMINIUM APARTMENT HOMES
1235 Johnson St.
1:30 — 4:30 p.m.
MON. - SAT.
Evening by request
January occupancy offered in this new concrete building now being completed offering convenient downtown location. Best selection of suites and pricing at this time.
1 Bedroom from $29,000
2 Bedroom from $33,000
3 Bedroom from $39,900
Full details be phoning H. J. McDANNOLD at 658-8844 or 382-9191 anytime.

Canada Permanent

OAK BAY TOWERS
$33,500
A MOST CONVENIENTLY SITUATED SINGLE-BEDROOM STRATA TITLE SUITE WHICH IS CLOSE TO;
—OAK BAY VILLAGE
—THE WATERFRONT —MARINA
—BEACH HOTEL
—GOLF COURSE
—WINDSOR PARK
—PUBLIC TRANSPORT
And it is well-equipped with fitted carpets, major appliances, draperies, etc. With monthly assessments of only $36.85 it is ideal for two people. To view call me for an appointment
HAROLD GROOS 388-6691

ROBERTS INVESTMENTS & MANAGEMENT LTD.

MOUNTAINS AND SUNSHINE
Enjoy views of the Olympics and lots of sunshine from this spacious 2-bdrm. condominium, located in Fairfield. Top floor unit, southern exposure for winter sun, very quiet, small pets acceptable. Walking distance to downtown, the beach and park. Low interest 1st mortgage try $6,000 down or cash to mortgage on asking price $39,500.
386-3231 D. R. NELSON 384-6882
BLOCK BROS. REALTY LTD.

CO-OP-APT. HOME
SEAVIEW — OAK BAY
Perfectly located with 2, 13x20 bedrooms, 25x15 living room, dining room, kitchen, appealing through-hall, bathroom, quiet and well maintained. Only 14 owners, elevator, covered parking. Priced at $46,000, this is good. For more information call:
477-0191 ROMA NICOLL 384-4827
The Royal Trust Real Estate Dept.
4082 Shelbourne St.

2 EXECUTIVE 3-BEDROOM TOWNHOUSES
$34,900 and $36,000. CLOSE IN. In excellent condition. Vendor will carry $30,000. CALL GERRY FINNIGAN, LOCAL 2516, 388-6275 or ISLAND PACIFIC REALTY, 388-6231.

GORDON HEAD
3-BDRM. TOWNHOUSE
WITH F.P. $39,900
This is a real beauty built to CMHC standards with 3-bdrm. and 2 baths. Big L.R. separate D.R. Fireplace and many other extras. CALL SHANE BEFURT, 477-9730 or 388-6231
ISLAND PACIFIC REALTY

Beautiful Views
Watch the ships go by in this spacious 1-bdrm. condominium, close to town. Asking $37,500. IRENE VAN, 384-9191 or MAUDE DOBSON, 658-8837 or 382-9191. (MLS).

Canada Permanent
SEA VIEW
Two 2-bedroom condominiums, one at $39,000 and the other at $58,500. Phone 592-3920 or 386-6552. F. C. Hully, Real Estate, 620 View.
OPEN HOUSE
308-904 Hillside
Daily 2-4 p.m.
2-bedroom apt., asking $29,900. 386-3975.

263 GARAGES FOR SALE, RENT OR WANTED

WANTED: DO YOU HAVE A garage you'd like to rent? 478-4592.

265 HOUSES WANTED TO BUY

MELTON
REAL ESTATE (B.C.) LTD.
MELTON — BRINGING MORE THAN THEIR NAME TO VICTORIA
WANTED
For prairie couple, right now, if they could get in before Xmas-just fine, however, January would be O.K. They have $45,000 cash, that's the limit. Any reasonable area. Would like some fruit trees and a basement if possible. If your house is for sale Call Len LeDoux Now for quick action, at 386-7551, res. 382-9852.

I HAVE SOLD ALL MY RESIDENTIAL LISTINGS AND HAVE A NUMBER of clients looking for a variety of homes, particularly older character homes in good condition. If you wish fast courteous service, when selling your home, please call JOHN WEST, at 388-6231 or 656-5809, Island Pacific Realty Ltd.

PRIVATE, WANT OLDER HOME, will pay cash, condition not essential. 479-2209.

WANTED: OLDER HOME ON large lot Quadra-Lake Hill-Glanford area. Victoria Press Box 367.

265 HOUSES WANTED TO BUY

Island Pacific Realty
3200 QUADRA 388-6231

GORGE AREA
YOUNG COUPLE needs 2 or 3 bedroom home in Gorge area up to $45,000 cash. This is where they grew up and this is where they want to grow old. CALL CHRIS GREIG 388-6231 or 479-7995.

RETIRED WINNIPEG FIREMAN
Urgently requires 2 or 3 bedroom home in any nice area, must have room for good sized workshop. Up to $48,000 CASH. Possession Feb. 19, 1975. BEN GREIG 388-6231 or 598-3105.

TWO PRAIRIE LADIES
Quick action needed. Requires 2 or 3 bedroom, no basement on a small fenced lot. Dining room and fireplace a must. Up to $50,000 CASH. URGENT. IRENE DALZIEL 388-6231 or 477-6380.

DOCTOR NEEDS
3 bedroom home on full bsmt, with den down; 1 rec room and dining room. Up to $60,000. CASH. Please call OLE KNUDSEN 388-6231.

YOUNG COUPLE
URGENT. Must locate before CHRISTMAS. 3 bedroom home with bsmt. Wanted in good area. Up to $50,000.00. PLEASE CALL OLE KNUDSEN 388-6231.

RETIRED SASKATCHEWAN FARMER
Urgently requires two or three-bedroom home in town. Not too big a lot. Must be in good condition and not over $55,000.00. Cash or cash to mortgage. IRENE DALZIEL, 388-6231 or 477-6380.

WANTED — LOT OR HOUSE
Genuine clients looking for the following:
1.—4-bedroom quality home with large living and dining room plus family room — located in 10 Mile Pt., Cordova Bay, Cadboro Bay or Arbutus areas in $70-$90,000 price range.
2.—1-2 acre treed property — West Saanich, Oldfield Rd. area, either vacant or with "A" frame or post and beam home. Seclusion essential.
If you can help either of these clients please call
HAZEL RAVENHILL
386-2111 598-1381
MONTREAL TRUST CO.

IF YOU ARE THINKING OF SELLING AND YOUR HOME FITS THIS DESCRIPTION
4-bedroom home in Oak Bay, Uplands or Rockland area. Must have large living room and dining room as well as eating area off kitchen for under $100,000. It may be just what my client needs. Please call:
386-7521 DOUG FOORD 598-6689
BOORMAN INVESTMENT CO., LTD.
1111 Government St.

URGENTLY REQUIRED
By executive able to pay cash $65,000-$70,000 a character house preferrably in Oak Bay. Three musts, a large living room, basement, 2 bathrooms, this is not a request for a listing. Please call: KEN PORTER at 598-3344 evenings 656-5235.
JACK MEARS
OAK BAY REALTY LTD.

CASH FOR YOUR HOUSE
INVESTORS NEED HOUSE IN ANY AREA UP TO $35,000
IMMEDIATE DECISION
CALL
GLENN NICHOLLS
388-6231 OR
388-6275 LOC. 572
ISLAND PACIFIC REALTY

RETIRED SERVICEMAN
Must have possession before January 1-75. Will pay $45,000-$60,000 for a 3 or 4 bdrm full basement home. If you can help, please call
GLENN NICHOLLS
388-6231 or 388-6275. Local 572.
Island Pacific Realty

CASH
For your 2 or 3-bedroom home, with or without a basement: up to $32,000 — BOB HUGHES or STAN JAMES, Westgate Realty 388-9941.

WANTED
House in Esquimalt, View Royal under $30,000.00. CALL WINONA MCKEAGE, 388-6231 or 479-5868, Island Pacific Realty Ltd.

268 LISTINGS WANTED

'SOMETHING DIFFERENT'
ferent?" It may be location, interi- Exactly what is "something different" features or exterior design. Or a combination of all. I'm looking for that "something different" . . . in a price range of $50,000 to $65,000. It's for a professional man who isn't in a rush to buy. If you think you have what he wants, contact me. If you're thinking of selling your home, regardless of price range, please give me a call. List your property for sale with me and I'll find a buyer. AL TASSIE, 384-9069 or
OLYMPIC REALTY LTD., 385-5741

SHAWNIGAN REALTY LTD.
Shawnigan Lake 743-5311
LIST YOUR SHAWNIGAN LAKE PROPERTY WITH
743-5311 John Ettema 743-2607
Call Collect

ROBERTS INVESTMENTS & MANAGEMENT LTD.
702-1175 Douglas St. 388-6691

270 EXCHANGE REAL ESTATE

HOUSE TOO SMALL?
Trade it for a brand new 3-bedroom home almost downtown, overlooking a park, with master bedroom en-suite, full basement, double carport, extra vehicle space and lots of extras. For further details, call Charman Pacific Realty Ltd.,
ALF PORCHER
385-9765 598-8113

271 LOTS FOR SALE

CHOICE BUILDING LOT 95X133 in high Broadmead. Beautifully treed, seaview from top of lot. Asking $32,000.
DAVID BILLINGHAM
BAYSHORE REALTY LTD.
388-6424

VIEWS—1.3 ACRES
High location, within 15 minutes of downtown good seclusion, call immediately: GERRY FINNIGAN, 388-6275, Local 2516 ISLAND PACIFIC REALTY LTD.

271 LOTS FOR SALE

Just on the Market!
41
CHOICE LOTS
In New
Gordon Head
Subdivision
LOOK AT THESE FEATURES:
1. Block to Fairburn Elementary School
2. 2 Blocks to Mt. Douglas Senior Secondary
3. 2 Blocks to Arbutus Junior Secondary
4. 2 Blocks to University of Victoria
5. 2 Blocks to Victoria Racquet Club
6. Fully Serviced Lots — Underground Services — Paid for by the Developer
7. Bus Stops at the Front Door
FIRST COME—
FIRST SERVED
$21,900
FINANCING CAN BE ARRANGED
TOWN & COUNTRY REALTY LTD.
382-7276

SHAWNIGAN LAKE
Commuting distance from Victoria
Building lot in serviced area, 75'x130', in the village, view of the lake. ¾-acre building lot in Mill Bay, $11,800.
Choice 5-acre lot, level, partially treed, on a quiet road in Mill Bay near the ocean, $43,500.
1-acre building lot on the Shawnigan-Mill Bay Road, $13,900.
60x120 lot for mobile home, in the village, in serviced area, $5,900. Needs fill.
2-acre lot in the village, $20,900.
Waterfront, ¾-acre lot on quiet road, $22,900.
Well-treed ¾-acre lot in Mill Bay, on cul de sac, $14,500. Superior.
743-5311 John Ettema 743-2607
743-5311 Marie Malbon 743-5145
Shawnigan Realty Ltd.

FIVE BEAUTIFUL LOTS
Three half-acre Waterview lots situated on the sunny side of the Saanich Peninsula. These gently sloping lots offer lovely views of Saanich Inlet and to the Malahat and Mill Bay. Priced from $21,300 to $23,500.
R. JOHNSON or W. MICHAELS
382-4351 anytime

Two 2-plus Acre Lots partly treed offering a secluded setting with a trout and salmon spawning creek to enjoy. Ideal for a week-end hide-away or — better still — why not a permanent home? Price $15,000 and $18,200.
W. MICHAELS or R. JOHNSON
382-4251 anytime

RITHET AGENCIES LIMITED
714 Fort Street, Victoria

2 COUNTRY LOTS
1—Two acres plus! Some of the finest views on the peninsula. Beautifully treed with own service road access. On municipal water. $14,500.
2—Two acres plus ample frontage on Lands End Road, room for adequate privacy and seclusion yet just a short walk to the marinas. Water. MLS. $32,500.
384-8124 G. PERODEAU 656-4525
384-8124 JOHN BELL 477-2562
PEMBERTON, HOLMES LTD.

LOTS FOR SALE
1—BUILDING lot 50x120, well treed with older garage on property. Perc tested. Price $16,500.
2—1.75 ACRES: N. Saanich property with well and pump. Underground wiring. Large workshop. To view call HAZEL CAMPBELL, 388-6231 or 595-4501 ISLAND PACIFIC REALTY.

STRICTLY A HOLDING PROPERTY
Lovely high rural view lot 75x126. What an investment, asking only $8,900. Try your terms. IRENE DALZEIL, 388-6231 or 477-6380.
Island Pacific Realty

BUILDING LOT
On water and hydro, parkland with creek at bottom of property. Exclusive at $16,500.
385-7721 KENT MACLEOD 385-2016
GARDNER REALTY LTD.

FULLY SERVICED LOTS
Close to Brentwood Bay, on Marchant and Hagen Roads. Treed and parklike, full-length closed-in culvert. See signs. Prices $19,500 to $22,500 — and on easy terms, and interest. Call Fred Marconi
MARCONI REALTY 386-3941

VIEW LOTS
From ½ to 1 acre, power and phone, lots of trees, from $16,000. These lots are at fabulous Willis Point. For free map call A. Klenman, Town and Country Rlty. Ltd. 382-7276.

ALMOST ONE ACRE
CLEARED, on hydro and water, in Sooke Village. Vendor may finance. Asking $15,000. FOR INFO CALL PAT THERRIEN, 642-5138 or 388-6231, ISLAND PACIFIC REALTY.

2 ACRES
$21,500
Just out of Glen Lake, also several other lots various sizes in the Metchosin area.
478-2563 JO LENNOX 386-2911
Homefinders, Wall & Redekop

UPLANDS
Terrific location, easy terms. If interested please call Mrs. O. Zachary, 386-7521 or 592-2265. Boorman Investment Co., Ltd. 1111 Government St.

PRESTIGE BUILDING LOT
Metchosin area, 2.01 acres, partially cleared, beautiful stream, across front of property, lot of 2, Brookview Dr. (off Happy Valley Rd.) Asking: $24,900. Zodiac Investments Ltd. 383-3133, or. 386-3975.

10 MILE POINT AREA
6½ acre lots, 1 waterfront at $65,000; 5 interior lots with excellent access to public beach, some with seaview at $39,900. Phone 656-3463 or 652-1040 for information or site appointments.

SIDNEY
Over 9,000 sq. ft. in completed subdivision in best area in Sidney. Ready to go. Only $18,000.
388-4271 I. G. LIDSTONE 477-6450
J. H. Whittome & Co. Ltd.

CHOICE UPLANDS LOT, FACING park. Some trees on lot. 90' frontage. For full details on this attractive lot phone Andrew Wright 386-7521, Boorman Investment Co., Ltd. 1111 Government St.

CHOICE 2.03 ACRE building lot. Walfred Road, Braemer Heights. $26,600 including water rights. Sign on property. CALL BOB KEELING 388-6231 or 383-3860. Island Pacific Realty.

BUILDING LOT — SOOKE
READY TO GO FOR $16,500. ½ acre, water, hydro and perc tested. Financing. CALL R. KEELING 388-6231 or 383-3860. Island Pacific Realty.

LAST LOT IN NEWLY DEVELOPED subdivision, Brentwood area, close to schools and shopping centre, will build to your specifications, price of lot $20,500 652-3572.

THESE ARE THE BEST AVAILABLE lots of trees, close to schools, etc. Access to Beautiful Glen Lake, drive by 3396 Glen Lake Road. $16,500 and up. 478-6268.

MUST SELL
3 serviced lots, Central Saanich. Reduced prices, phone your offer to 479-4686.

SIDNEY FULLY SERVICED lots, off Ardwell from $13,500. Easy terms. 382-7251. Night 592-2830.

271 LOTS FOR SALE

ATTENTION
Seafront lot, 135 feet on beach, trees, hydro. $25,000.
Level, treed acre lot on Willis Point Road. $19,000.
Call: RALPH NEWTON-WHITE at 598-3321.

WEST SAANICH
Two prime lots with only 20% down, located three miles north of Brentwood. Prime like settings, close to ocean, 2.93 acres — $45,000 and 2.59 acres — $40,000 (offers). Call: PETER NASH at 598-3321 or 592-3473.
JACK MEARS OAK BAY REALTY LTD.

ARDMORE
Nearly 1 acre (150x263) of treed seclusion on Dalkeith Road. Fine terms provided by owner. MLS. $24,000. Mr. Elwell, 477-3988.

LANDS END ROAD
Delightful treed waterfront lot, .91 acre with 123 ft. of beach frontage. Now offered at $48,000.
656-1154 Mr. Elwell 477-3988
GORDON HULME LTD., 656-1154

LARGE LOTS
An exclusive subdivision consisting of 6 large lots off Ash Road fronting on Mount Douglas Park just a few steps to the beach. Paved road and all improvements underground. A delightful small subdivision with lots priced from $26,500 to $29,500. M. E. Braithwaite, Financial Survey Ltd., 384-9305, Res. 592-0638.

ARDMORE
POSSIBLE V.L.A.
Nearly 1 acre nicely treed level lot in an area of lovely homes. Close to the beach and golf course.
Don or Madge Robbins
384-9335 or 384-9072 Res.
david burr ltd.
655 Fort St. 384-9335

Holding Property
3 adjacent lots, each with a rented house, close to Mayfair Shopping Centre. All 3 for $105,000. BILL BROOKS 478-3197 or 382-9191.

Canada Permanent
$15,500
Panoramic view building lot. 2.03 acres in new Metchosin subdivision. Financing available.
A. J. "SANDY" CRAWFORD
382-5171 477-1561
CANADA TRUST

LOTS
2 Lots on Redfern—side by side 51x98 ea. Price $24,900 ML.
MARY McGUIRE 479-7668 DONNA VALIKOSKI 384-2057 or 385-8784
Douglas Realty Ltd.
385-8784

2 ACRES
KLAHANIE SUBDIVISION of Happy Valley Rd. Seclusion and privacy. Asking only $19,500. Make an offer. DON OAKES, 478-4334 or OLYMPIC REALTY LTD., 385-5741.

80 X 134 CORNER OF RAINBOW and 787 Seven Oaks, Saanich. Asking $19,000. 388-6474 between 9-5 p.m. Monday through Friday.

SOOKE
½-acre lot, serviced, $10,000 firm. 642-3657.

LOT 40X165, HILLSIDE — CEDAR Hill area. 477-9681.

273 PROPERTY FOR SALE

Western HOMES LTD.
LOW DOWN PAYMENT
1.63 acres, Shawnigan-Mill Bay area. An outstanding treed property in a newly developing area. A corner lot with great potential. Asking $19,900 with excellent terms available! (DON'T DELAY — INVEST TODAY!) 9690.
Call now for full details
Jack Davis
386-3494 (24 Hrs.)

BROWN BROS. on LANSHARD
385-8771 (ANYTIME)

MT. DOUGLAS DEVELOPMENT POTENTIAL
A good 3-bedroom, basement home on a large lot with an approved plan for 3 extra lots. Asking $79,000. JOE RICKARD.

SOOKE
Approx. 8 acres, ½ cleared, 2 miles Sooke Village. Possible link to proposed light rail system. 12" water main and hydro, 2 bedroom house. Asking only $79,950. 478-5611.

FREE, WHAT YOU SHOULD know before you buy land. 479-4658.

273 PROPERTY FOR SALE

10 ACRES
Zoned residential just 300' from Brentwood Bay. O.K. for garden or horses if cleared. This is in the future subdivision zone, with over 1,000 feet road frontage. Full Price $79,000. M.L.S. Call A. Klenman 382-7276 Town and Country Realty Ltd.

30 MILES WEST OF VICTORIA, 50 acres, some clearing, good building sites. 388-9292.

274 PROPERTY WANTED

CASH
For lots or acreage, phone Kasapi Construction. 386-6191.

WANTED — LARGE LOT FOR apt. site by non-profit society, 386-2813, 9 a.m.-12 a.m. weekdays.

280 ACREAGE FOR SALE AND WANTED

1—Two 10-acre lots on Malahat. Great views. $35,000 each.
2—10 Acres in Highlands — $45,000.
3—Choice building lot in Broadmead — $32,000.
4—Waterfront ½-acre lot in Mill Bay, only steps to beach, on no-thru street. $35,000.
For information on above properties call:
DAVID BILLINGHAM
388-6424
BAYSHORE REALTY LTD.
512 Fort Street

86 VIEW ACRES
Here is your opportunity to acquire the most spectacular view acreage in the Metchosin area. Close to Golf Course in a developed area of quality homes. Gorgeous views of Olympics and Juan de Fuca Strait. Over 600 feet of road frontage, adjacent to hydro and water. Must be sold now — get your offer in today on this once in a life opportunity — priced at just under $3000 per acre.
W. A. (Bill) Hodgson
385-2458 or 385-4528
BYRON PRICE AND ASSOC. LTD.

TWO or 3 BDRMS.
on 1.04 Acres of land! A comfortable, well maintained home, updated, with aluminum siding and copper plumbing. Double garage and animal shed. Land is suitable for a large garden or one horse. Vendors will carry 1st mtge. at 11% interest and $15,000 down payment.
SHIRLEY MOLLBERG
478-5527 anytime — 386-2911
Homefinders, Wall and Redekop Realty

SALE OR TRADE
8.82 acres of treed acreage in Saanich greenbelt. Paved road to property. Excellent holding land with choice of secluded building sites. Owenr will trade equity for revenue property or carry balance with $10,000 down payment. Asking $37,500. Offers considered. Call:
ELEANOR SANDERSON
388-4271 384-9610
J. H. Whittome and Co. Ltd.

WESTERHAM
ESTATES LTD.
1070 Douglas — 382-6151
WANT LAND? GOOD, TREED LAND? ON PAVED EAST SOOKE RD., NEAR SEA? OVER 4 ACRES ONLY $27,500 GOOD TERMS! CALL DICK BATEY, 592-4607.

10 ACRES
$20,000 DOWN
and vendor will carry balance at 9¼ per cent. Well-treed, with rocky out croppings and within the 6½-mile circle. View this ML by appointment only, with:
386-2911 MARILYN MOORE 478-2482
386-2911 JO LENNOX 478-2563
Homefinders, Wall and Redekop

$4,000 PER ACRE
Located 8-mile circle. Prospect Lake area. 55 treed acres with open areas and ponds. Zoned. 10 acre minimum. Full price $221,000. MLS. For information call ART LAWRENCE 479-1667 or 479-2317.
J. H. Whittome and Co. Lt

285 UP-ISLAND PROPERTIES

VANCOUVER ISLAND
WEST COAST
LONG BEACH AREA
LOTS $800
DOWN — $72
MONTHLY

Lots of trees, 5 minute walk to sandy beach and surf. Adjoining park with 100 ft. tall spruce trees. All lots serviced with village water, hydro and sewer. Roads are paved. Price from $8500. Invest your $72 monthly in land and watch the value go up. For brochures and information phone or write Peter Kloosterboer personally Box 518, Nanaimo, B.C. Telephone: Days: 754-2311, (Leave mesage c-o Nanaimo Realty Co. Ltd.) Evenings 758-7771 Collect.

QUALICUM LOTS
$6,500 TO $8,500

Get your retirement lot now! Treed lots close to Village centre. Only minutes to golf course and sea. $950 down. Details from HERB HODGSON, 384-7128, Res. 387-3835. DOUGLAS HAWKES LTD., 990 Blanshard St.

290 FARMS FOR SALE AND WANTED

FARM — PENINSULA

Over 5½ acres. Modern 3 or 4-bedroom home with valley views. Overlooking your estate from the living room picture window. Bathrooms up and down. Family room and bar. Arable land. Paved road. $99,000. Call: JOHN HOLMS at 598-3344 anytime.

JACK MEARS
OAK BAY REALTY LTD.

HOBBY FARM WANTED

3-5 acre parcel within 10 mile circle and 3 bedroom house with basement. UP TO $90,000. Also 2 small holdings needed. FREDDY STARKE 385-5231 or 479-3866. Island Pacific Realty.

ARKANSAS FARMS, RANCHES, acreage, homes. Pure water, clean air, low taxes, very scenic. Free list: American Farm Agency, Realtors, Drawer "C," Mena, Ark. 71953.

293 GULF ISLAND PROPERTIES

ON SALT SPRING
2.08 acres beautiful high secluded lot with rock and arbutus trees and spectacular unrestricted view of straights and ocean. Beddis Road area. Asking $24,000.
0.37 Acre waterfront lot with beautiful beach. Dead end road. Boat mooorage possible. Asking $37,500.
Resort, prime location, fast growing business, 11 acres and 11 cabins plus main house. Asking $285,000.

ON PENDER ISLAND
Ocean front lots serviced from $17,900.
10 acres, high property, serviced, good building or camping. Asking $32,000.
Restaurant and gas station, growing business, has 6 plus acres. Asking $150,000.
For details on above or to list your property for sale, please call;
Victoria: Herb Smith, 386-2111 or 386-1717
Salt Spring: Dale Neilson, 537-5541 or 537-5161
Vancouver: Jim Leake, 943-7862
Montreal Trust Company Box 570, Ganges, B.C.

Western HOMES Ltd.

A CHRISTMAS PRESENT

for all your family to enjoy. A beautiful, treed, 2-acre lot on Hornby Island, only minutes walk from Sandpiper Beach. Lots of privacy, peace and quiet. Excellent ferry service to the island. This Xmas, buy your family a present that will be enjoyed summer and winter, a great place to get away from it all. Inviting offers on asking price of $17,800 (10062). For details, phone now:

Neil R. MacDonald
386-3494 (24 Hrs.)

NORTH PENDER ISLAND
3 Arbutus and fir studded acres and 500' of sheltered oceanfront. The near new architect-designed home has 2700 square feet of luxury living. A comfortable boat is ready anytime to show you this beauty. It is but a ½-hour run from Sidney. DAR GARSIDE 384-8001. The Royal Trust Co.

TREED
Sandy beach, oceanfront lot. Savary Island. Must sell this week. $5,500 terms. DAR GARSIDE 384-8001. The Royal Trust Co.

VIEW LOT, DRILLED WELL, near ferry. Good building site approved, rocks, trees, North Pender. $9,500. Terms. 656-4074.

294 MAINLAND AND OUT OF PROVINCE PROPERTIES

KP JENSEN REALTY

¼ SECTION of areable land — 40 miles S.W. Dawson Creek. Water available. Priced $6600.00 cash. Call 388-6407 or 824—Fort St.

BRITISH COLUMBIA HYDRO AND POWER AUTHORITY

Invites tenders for Rehabilitation of the Distribution System in the Cordova Bay Gordon Head Area, Victoria, B.C.
Reference No. CQ 9637
Closing Date: January 7, 1975
Sealed tenders clearly marked as above-referenced will be received in Room 1056, B.C. Hydro and Power Authority Building, 970 Burrard Street, Vancouver B.C. V6Z 1Y3 until 11:00 AM local time, January 7, 1975.
Details may be obtained from the office of the Purchasing Agent, 10th floor, 970 Burrard Street, Vancouver, B.C. V6Z 1Y3, telephone 683-8711, Local 2577.

Limited Voice Offered Blacks

SALISBURY (Reuter) — Rhodesian Prime Minister Ian Smith, repeating his opposition to immediate black majority rule, has offered the country's 5.5 million Africans participation in government on a limited basis.

His comments, in an interview with the British Broadcasting Corporation (BBC), emphasized the current wide gap between the government and the African nationalists. Last week, they agreed to meet for the first time to seek a settlement to the former British colony's nine-year-old independence dispute.

Rev. Ndabaningi Sitbole, leader of Zanu, one of Rhodesia's two former banned nationalist movements, said his doubts that any real constitutional talks could take place with Smith were justified.

"Before the gurrilla forces stop fighting they want some indication from Mr. Smith that he is prepared to talk reasonably," he said. "And this is not the sort of thing they have been expecting."

But Smith offered to resign, if his leadership impeded a settlement.

A key nationalist demand is that the constitutional talks should be on the basis of immediate black majority rule. Smith said:

"I believe in majority rule with, of course, the qualification that we have a qualified franchise. But if it (majority rule) means the counting of heads like the counting of sheep then of course I am opposed to that."

He added:

"What we have got to accept is that Rhodesia is going to be governed by all the people of Rhodesia, white as well as black.

"I believe it would be a tragedy if we got to the stage where one day it was white rule and the next day it was black rule. I will do what I can to avoid that sort of thing happening."

Differences have also begun to emerge between the two sides on other points in the Lusaka accord, including the time and place for the planned constitutional conference to plot the country's future.

Smith said he expects the talks to be held in Rhodesia in January or February. But the nationalists insist on a neutral venue much later, so that they can consolidate their new unity and establish their political base.

NOTICE TO CREDITORS
IN THE MATTER OF THE ESTATE OF JOHAN OLAF SJOSTROM, DECEASED

NOTICE IS HEREBY GIVEN that creditors and others having claims against the estate of the above deceased are hereby required to send them to the Executrix, care of JONES, EMERY & CARFRA, Barristers and Solicitors, P.O. Box 816, Victoria, B.C., before the 23rd day of January, 1975, after which date the Executrix will distribute the said estate among the parties entitled thereto, having regard only to the claims of which they then have notice.

MARJORIE JOSEPHINE SJOSTROM
By her solicitors
JONES, EMERY & CARFRA

IN THE MATTER OF THE TRUSTEE ACT AND IN THE MATTER OF THE LAND REGISTRY ACT
In connection with Lot 15, Block "D", Section 1, Lake District, Plan 1343:

TAKE NOTICE that Merrill Blyth of Los Angeles, California, intends to Petition the Supreme Court of British Columbia to obtain indefeasible title to Lot 15, Block "D", Section 1, Lake District, Plan 1343, and he is desirous to obtain information as to the whereabouts of a Mr. Connell (or McConnell) or John Prillaman or the Brain Realty Co., all of whom were involved with the above lot situated in the Municipality of Saanich in the years of 1912 to 1915.

If anyone has knowledge of any of these persons or the Brain Realty Co. will they kindly contact my Solicitor, Donald L. Brothers, of No. 311-612 View Street, Victoria, phone number 386-2925.

LAND ACT
NOTICE OF INTENTION TO APPLY FOR A DISPOSITION OF CROWN LAND

In Land Recording District of Victoria and situated in Sooke Basin.

Take notice that Grouse Nest Resorts Ltd. of Sooke, British Columbia, occupation resort operators, intends to apply for a lease of the following described lands, covered by water:

(a) (Give legal description) Lot 221, Sooke District containing 5.6 acres.

The purpose for which the disposition is required is maintenance of boat mooring facilities.

Grouse Nest Resorts Ltd.,
Butterfield, Hughes & Mawle.
Dated December 3, 1974.

PORT ALBERNI HARBOUR COMMISSIONERS
TENDERS

SEALED TENDERS addressed to CHAIRMAN, PORT ALBERNI HARBOUR COMMISSIONERS, South Harbour Road, P. O. Box 99, Port Alberni, B.C. and endorsed "CONSTRUCT BOATHOUSES, CLUTESI HAVEN MARINA, PORT ALBERNI, B.C." will be received until 2:00 P.M. (PST) MONDAY, January 20, 1975.

Tender documents can be obtained on deposit of $25.00 in the form of a CERTIFIED bank cheque to the order of the RECEIVER GENERAL OF CANADA, through Department of Public Works, 1444 Alberni St., Vancouver, B.C. V6G 1A2 and the above Port Alberni Harbour Commissioners' Office; can be seen at the Construction Ass'ns., Nanaimo and Victoria, B.C.

The deposit will be refunded on return of the documents in good condition within one month from the date of tender opening.

To be considered each tender must be submitted on the forms supplied by the Commissioners and must be accompanied by the security specified in the tender documents.

The lowest or any tender not necessarily accepted.

Chairman
Port Alberni
Harbour Commissioners

INVITATION TO TENDER
City of Prince Rupert, B.C.
Extension of 24-Inch Water-Main
11th Avenue—Alfred Street
to Hays Creek Bridge

Sealed tenders marked "Tender for City of Prince Rupert, B.C., Extension of 24-Inch Water Main, 11th Avenue–Alfred Street to Hays Creek Bridge" will be received at the office of the City Administrator up to 2:00 p.m. local time, Friday, January 10, 1975.

The work involves the installation of approximately 3600 feet of 24-inch diameter concrete cylinder pipe, 210 feet of water distribution pipe and the supply and installation of appurtenances and valve chambers.

Contract Documents may be examined at the Vancouver and Prince Rupert offices of Associated Engineering Services Ltd. and also in Vancouver at the Amalgamated Construction Association of B.C., in Burnaby at ICC Consultants Ltd., and in Prince Rupert at the Prince Rupert Construction Association.

Contract Documents will be available for pickup by interested general contractors at the Vancouver and Prince Rupert offices of Associated Engineering Services Ltd. on or after December 16, 1974 upon deposit of $25 per set.

Tenders must be accompanied by the specified Bid Bond.

The lowest or any tender will not necessarily be accepted.

Wm. Smith,
City Administrator,
City of Prince Rupert,
424 West Third Avenue,
PRINCE RUPERT, B.C.

December 14, 1974
Associated Engineering Services Ltd.,
1061 West 8th Avenue,
VANCOUVER, B.C.
V6J 1V1
Associated Engineering Services Ltd.,
600 West Third Avenue,
PRINCE RUPERT, B.C.
V8J 1M2

Two Guilty In Heroin Trafficking

VANCOUVER (CP) — Jimmy Yuen Gow, 39, and Jack Bing Mar, 56, were found guilty Friday in county court of trafficking in a pound of 88 per cent pure heroin that was sold to an undercover RCMP constable in September, 1972.

David Wong, 45, was found not guilty in the same case.

Gow and Mar were remanded to Wednesday when lawyers will speak to sentence.

Judge T. C. Darling said Gow had tried to deceive the court into believing he did not understand enough English to conduct negotiations with Harlow Doidge, the undercover constable, but that he had made two slips in answering questions in English.

The judge said a deal was made in which Constable Doidge was to get a pound of heroin from Gow for $21,500.

Mar, the judge said, acted as a go-between for Gow and Doidge throughout the transaction.

Mar also pointed out the heroin to Doidge who later picked it up.

Alberni Dispute

PORT ALBERNI (CP) — CUPE Local 727 has served 72-hour strike notice on School District 70. However, a provincial government mediator is still working in the dispute, involving about 125 non-teaching employees. The contract expires December 31.

AUCTION GALLERY
Last Auction of '74
Wed., Dec. 18, 7 p.m.

Chesterfield suites, bedroom suites, hall stands, bar mirrors, sideboards, china cabinets, fridges, player piano, coffee and end tables, wardrobes.

LOTS AND LOTS OF MISC. SUITABLE for XMAS GIFTS

NEW UNISEX CLOTHING 50%OFF
all sizes

No Auctions 'til Jan. 8
But we will be
Open for Consignment

AUCTION GALLERY
966 YATES ST. 383-2524

Christmas Clearance
AUCTION

70 NEW
LARGE AND SMALL
to
WALL-to-WALL
RUGS
NEW
(SHAGS—PLUSH TWISTS, ETC.)

FRIDAY AT 7:00
also
FURNISHINGS
and
APPLIANCES
INSPECT WED., THURS. and FRIDAY
SALETIME
FRIDAY AT 7:00
KILSHAWS Ltd.
1115 Fort St.
384-6441

LUNDS
926 FORT ST.
XMAS AUCTION
TUES. - 7:00 P.M.
ESTATE FURNISHINGS
ANTIQUE PIECES
A Collection of
JAPANESE WOOD BLOCK PRINTS
CHINESE and OTHER RUGS
PAINTINGS
COPPER—BRASS INCL. COPPER WARMING PANS
11th Edition
ENCYCLOPAEDIA BRITANNICA
BOOKS ON CANADIANA
EXPENSIVE 3-PCE. CHESTERFIELD STE.
COLOUR TV—ORGAN
CLOCKS—BRONZES
CHINA—PLATE
FILING CABINETS
BEDROOM FURNITURE
STAMP COLLECTIONS
LUNDS AUCTIONEERS & APPRAISERS PHONE 386-3308

PACIFIC PILOTAGE AUTHORITY
TENDERS

SEALED TENDERS addressed to Pacific Pilotage Authority, 605-1200 West Pender Street, Vancouver, B.C., V6E 2T9, and endorsed "TENDER FOR CONTINUOUS PILOT BOAT SERVICE BETWEEN PORT ALBERNI AND CAPE BEALE, B.C.," will be received until 4:00 P.M. (P.S.T.), JANUARY 3, 1975.

Applications in writing for the specifications of service can be obtained on deposit of $50.00 in the form of a CERTIFIED bank cheque to the order of PACIFIC PILOTAGE AUTHORITY at the above address.

The deposit will be returned on the return of the documents in good condition within one month from the date of tender opening.

The Pilot Boat must be of Canadian Registry and preference will be given to a vessel of Canadian construction.

Tenders will be opened at the Authority's office in the presence of interested parties at 4:00 P.M. (P.S.T.), January 3, 1975.

The lowest or any tender not necessarily accepted.

S. T. CLARKE
Chairman
Pacific Pilotage Authority

the Bay

Have the Bay fill your
PHARMACARE
PRESCRIPTIONS

The Bay's Pharmacy honors all B.C. Government medical plans and D.V.A. prescriptions.
On all prescriptions, the Bay Pharmacy offers low, competitive prices plus free delivery. And you can charge it to your Bay Account. Our pharmacists will be pleased to discuss with you all your prescription requirements.

The Bay Pharmacy, Main

Hudson's Bay Company

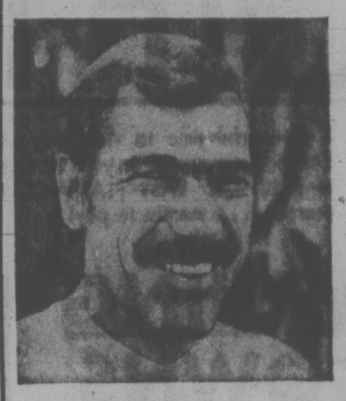

"I need a steady stream of customers for my service business."

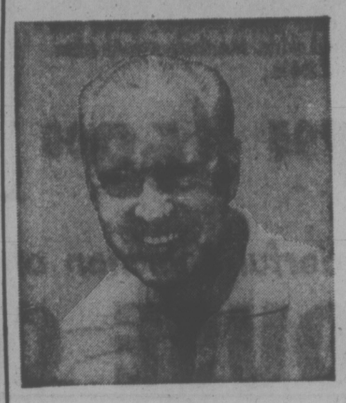

"I need one buyer. I'm retiring and want to sell my business"

Classified Ads
solve both problems!

To bring extra profit-dollars into your business, channel your advertising dollars into the medium that reaches your best business or commercial property with a result-getting Classified Ad.

And, if you're ready for retirement, reach the buyer for your prospects every day with Classified Ads in your Victoria Daily Newspapers. The people who read your sales messages in Classified are people who are ready to buy. They're voluntarily seeking out ads to decide "where" and "from whom."

Whether you want one buyer or hundreds, dial 386-2121 today for an experienced sales representative. He'll help you cash in on the advertising that offers you advantages you get with no other medium—flexible, inexpensive, result-getting Classified Ads.

Your

Victoria Daily Newspapers'

CLASSIFIED ADS

Bring speedy sales and profits

WAGONS TO ROLL WESTWARD . . .

TORONTO (CP) — Bill Young, 32, a salesman and father of two, says he's had enough of "the rat race and inflation" and wants to get away from it all.

Mr. Young of nearby Mississauga was one of more than 300 persons who packed a barn on a ranch north of here for a meeting Sunday at which plans for a wagon-train excursion to Northern Alberta were spelled out.

Organizers said that six home-built wagons already are booked to leave April 1 for the Peace River country, and there is room for only 15 more wagons.

Gord Roberts, the wagon master, told the crowd that he "would really love to take all of you" but a longer train would lead to the obstruction of highways.

By the end of the two-hour meeting, more than 50 applications had been handed in for wagon room on the 2,960-mile trek. A committee of six will decide which applications will be successful.

Gary Horan, an organizer, told the crowd that they would need to make a great psychological adjustment to cope with the isolation they will face in Alberta.

Mr. Roberts said the committee will select only persons it feels sure will not quit en route.

Three of the persons taking part in the trip already have filed an application for a grazing lease on 1,280 acres of land and plan to raise beef cattle. Other possible methods of earning a living include crop farming or working in High Level, a community about 50 miles from where the train will stop.

Mr. Roberts urged those making the trip to take along a goat for milk and hens for eggs.

Holiday Flights For Air Club 'On'

SEATTLE (AP) — Washington and Oregon members of Air Club International who joined before Oct. 16 will be allowed to fly to Hawaii on club planes over the Christmas holidays, the Civil Aeronautics Board ruled Friday.

The CAB postponed its order that Air Club International cease operations on Dec. 16 after club officials said more than 2,000 members had purchased plane tickets and hotel accommodations in Hawaii for the holidays.

The CAB had ordered Air Club International to cease operations because the CAB said it competes unfairly with regularly scheduled airlines because it operates in similar fashion but with reduced fares.

The club appealed for a stay in the order, which was granted late Friday to Jan. 15.

Gerald Collier of Seattle, attorney for the club, said about 5,000 members have booked flights for Hawaii between now and March 31. He said most of them were for Christmas and New Year's vacations.

The extension was sought, Collier said, "to permit the club to wind down its travel schedule with existing members and then to reorganize and acquire new members by word of mouth."

Collier said the CAB indirectly forbade the club to advertise for members and advertise regular flight schedules. He said that after Dec. 16, Air Club International will continue to operate with new members enrolled by word of mouth.

A spokesman said the club has about 20,000 members in Oregon and 30,000 in Washington. About 400 Oregon members planned flights to Hawaii over the holidays, the club said.

Writers Back

ROME (Reuter) — Italian journalists are back at work after a 48-hour strike. But the journalists, demanding higher salaries and a bigger say in the running of their papers, said they will stop work for 24 hours Wednesday and again next Sunday.

Rollei E15B mighty lite

Pocket electronic flash unit using standard penlight batteries but with plenty of light output

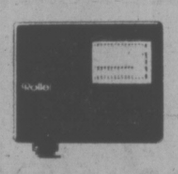

19.95

Open Nightly to 9 p.m.

Electric Eye Ltd.

1006 BROAD — 386-0333

Between Eaton's and Eaton's Parkade

FREEZER ORDER LINE 598-2211

GRAHAM MEATS

The Brand of Quality

FELTHAM AND SHELBOURNE

2044 OAK BAY AVE. • DUNCAN PLAZA

MONDAY — TUESDAY

Best Buys

Prices Effective Dec. 16-17, 1974, Only

Maplewood Frozen, GRADE A

TURKEYS

22 lbs. and over 68¢ lb.

10 lbs. to 20 lbs. 78¢ lb.

OLYMPIC REGULAR SMOKED

WHOLE HAMS 97¢ lb.

HALF and QUARTER HAMS ..... 99¢ lb.

"The Specialty Meat Stores"

GLAMOROUS GIFTS From EDDY'S

A wonderful time to visit Eddy's . . . packed with terrific values in clothing for everyone on your list. Come to Gift-Land where we're BACK to FREE AND EASY PLAN-A-COUNT . . . No interest, No carrying charges . . . 6 months to pay!

EVENING GOWNS

Our largest, most beautiful selection ever of evening gowns. A style for every figure and every occasion. Prints, plains, lace, polyester, brocades, metallics, nylon chiffons, velvets. Long, short and sleeveless and halter styles. Jacket hooded and straight cape styles. Straight, gored and full pleated skirts. Maribou, sequin trims. Sizes 7 to 24½.

27.95 to 69.00

EVENING TOPS

Poly sheers, bubble poly satins, lace, metallic, velour, lame. Sizes 10 to 40.

8.00 to 25.00

EVENING SKIRTS and Palazzo Pants

Fortrel, polyester, knits, metallic polyester. Prints, plains and novelty weaves, plaids and tweeds. Size 8 to 44.

13.00 to 32.00

Wonderful Selection of Luxurious

HOUSE COATS

Quilted satins, nylons, polyesters and cottons, orlon pile, brushed orlon, short or full length. Prints, plains, polka dots, checks. Zippers, wrap-arounds or button front. Small, medium, large and out-size.

Short, From .... 4.95 to 20.00

Long, From .... 6.95 to 28.00

FREE GIFT WRAPPING FOR MEN!

CHILDREN'S CLOTHING

Upstairs at Eddy's

Girls' Long Dresses

Polyester and cotton blends. Prints, checks, plaids and plain colours. Long and short sleeves, lace and embroidery trims. Sizes 2 to 14, from 11.98

Girls' DRESSES and PANT SETS

Polyester and cotton blends. Stretch denim and acrylic. Plains, checks, prints and plaids with short and long sleeves in all styles. Sizes 2 to 14.

6.98 to 21.98

Girls' LONG NIGHTIES And PYJAMAS

Flannelette and brushed nylon. Floral and plain colours and novelty prints. Sizes 2 to 14, from 3.98

LITTLE BOYS' PANT SETS

Fortrel, stretch denim cords and acrylic knits. Plains, checks and plaids, with vests. Bomber and dressy jackets.

6 to 24 months from 5.98

4 to 6X, from 8.98

HOUSECOATS

Quilted and brushed nylon, lace and embroidery trim. Floral and pastel shades of pink, blue, yellow and aqua. Also peignoir sets, sizes 2 to 14.

6.98 to 14.98

HOUSECOAT SPECIAL . . . orlon pile with collar and tie belt. In gold, red, purple. Sizes 8 to 14, SPECIAL 9.99

GIVE A GIFT CERTIFICATE

SAVE on GIFTS for MEN!

Downstairs at EDDY'S . . . a department for MEN and YOUNG MEN is being closed out - . . . so here's your chance to REALLY SAVE on great gift ideas. Shirts, sport shirts, sweaters, slacks, socks, ties, pyjamas . . . everything you can think of.

Remember . . . We're BACK TO FREE-AND-EASY PLAN-A-COUNT

No interest, No Carrying Charges! 6 Months to Pay

Eddy's FOR MEN WOMEN AND CHILDREN

ON, OVER and UNDER DOUGLAS

WEATHER
Tonight: Rain, Clearing
Tuesday: Sunny Periods

Victoria Times

TODAY'S NEWS TODAY
Classified 386-2121
News 382-3131

91st YEAR, No. 158 ★★★ VICTORIA, B.C., MONDAY, DECEMBER 16, 1974 ★★★ 15 CENTS DAILY, 30 CENTS SATURDAY

★ SPORTS ★

"Everybody wants to get into the act," comedian Jimmy Durante used to complain. Hockey officials undoubtedly are thinking along the same lines lately as the fans get into the act with increasing frequency. Latest incident was Sunday night in Saskatoon where the customers became involved in a brawling match between Victoria Cougars and Saskatoon Blades, hurling debris to the ice and delaying the second period of the Western Canada League game for more than 15 minutes, Saskatoon won 8-4 but only after eight players, four from each team, were thrown out of the game. Page 8.

Elsewhere on today's sports pages:

The mighty may not have fallen completely, but they slipped a little on the weekend in the National Hockey League as both Vancouver Canucks and Buffalo Sabres ran into difficulty. Page 8.

St. Louis Cardinals haven't won a National Football League title in 26 years, going all the way back to 1948 when the team played out of Chicago. They nearly missed out again Sunday, trailing 14-0 to New York Giants at half time of their final schedule game. There was no stirring oratory in the dressing room during the intermission, but the Cardinals got the message anyway. They outscored the Giants 26-0 in the second half to win the game and the National Conference East championship. Page 8.

University of Victoria Vikings — soccer variety — have been off form for the past month but regained the winning touch Sunday to score a 1-0 victory over Oak Bay in a Jackson Cup match at Centennial Stadium. Page 9.

U.S. GOLD TO ARABS?

BRUSSELS (UPI) — Gold continued its climb on world money markets today amid predictions that oil-rich Arab states may try to buy up all the two million ounces the U.S. puts up for auction Jan. 6.

The U.S. dollar and the slumping British pound both retreated slightly.

Happy Yule for MPs; 50% Pay Hike Assured

OTTAWA (CP) — Government House Leader Mitchell Sharp confirmed today that MPs will likely give themselves a 50-per-cent pay raise —probably by Christmas, and retroactive to July 8, date of the last election.

The increase would amount to about $250 more a week.

Sharp was to undertake what he called the "distasteful and awkward task" of introducing legislation in the Commons today increasing the combined salaries and tax-free expense allowances for the 264 MPs to $33,000 a year from $26,000 a year; increasing the 28 cabinet ministers' salaries to $25,000 a year from $15,000 on top of their MPs' pay for a total of $64,000, and increasing the 102 senators' salaries and expenses to $27,000 from $18,000. The senators now get $3,000 in expenses and this will be doubled to $6,000.

The total pay increase bill will be $3,730,000 per year.

So the job will not have to be repeated in future, the legislation will contain an automatic adjustment provision to increase salaries at the beginning of each new Parliament — or roughly every four years — by the amount of increase in the industrial composite index of wages and salaries, Sharp told a news conference.

Sharp said the pay raise legislation will be debated in the Commons Tuesday and could pass quickly through committee and report stages by the end of the week, clearing the way for speedy Senate approval. If this happens the MPs and senators could have the proposed raises approved by Christmas.

Sharp said the legislation was based on recommendations of an informal all-party committee which wanted, among other things, to have salaries adjusted by the amount of increase in outside wages every year.

MPs will be free to vote according to their own views on the legislation as voting will not be conducted along party lines.

★

GLAD TIDINGS rang out this morning as the Burnside Elementary School Choir, 60 voices strong, began a week of carol-singing at city hall. Also performing was the Cloverdale Elementary School Choir. Tuesday's carollers, at 8:45 a.m., will be from McKenzie and Craigflower Schools.

2 Charged In N.B. Murders

Times News Services

MONCTON, N.B. — Charges of murder and kidnapping were laid today against two men in a provincial courtroom under tight security following a weekend kidnap and shooting drama.

Richard Ambrose, 22, and James Hutchison, 43, were jointly charged with the murders of two Moncton city policemen as well as the kidnapping of Raymond Stein, 14.

The murder charges carry the death penalty.

Judge Henry Murphy turned down defence counsel's motion for a change of venue and scheduled preliminary hearing for Dec. 23.

Defence counsel Edward Bell asked for the change of venue on the grounds there was doubt the men would get a fair and impartial trial in Moneton, referring to news reports which, he said, might influence a jury.

He also said the security of the prisoners, being held in jail facilities above the city police station, concerned him.

Ambrose was captured early Sunday and Hutchison surrendered to police late in the day.

RCMP Supt. Charles Philion said Hutchison had telephoned police earlier Sunday and arranged to give himself up after he talked with Sgt. Greg Cahoon and Justin Sullivan, regional district parole officer. Both men knew Hutchison.

Also on Sunday, the bodies of two city policemen, Cpl. Aurelle Bourgeois, 47, and Constable Michael O'Leary, 33, were discovered.

The two disappeared early Friday while investigating the Stein kidnapping.

Their bodies were discovered in shallow graves in a sparsely populated district about 15 miles northeast of here. Both had been shot in the head.

The city is considering special financial aid for the families of the two officers in addition to the pensions which they will receive, but details of the amounts involved are not known.

10 feet apart, one about 24 inches deep and the other about 18 inches deep.

The Stein boy, son of prominent Moncton businessman Cy Stein, was abducted by two hooded men late Thursday as he and his grandmother returned to the family home. The grandmother was tied up but was not harmed.

Stein received three telephone calls demanding $17,000 in return for his son's release. He dropped off $15,000 a few hours later in suburban Riverview.

The boy was released unharmed but the police officers disappeared a short time later.

Oil Parley Urged

FORT de FRANCE, Martinique (AP)—The presidents of the United States and France called jointly today for a conference of oil-consuming and oil-producing countries "at the earliest possible time."

The communique did not set a date for the conference. It appeared, however, there would be a push to hold the meeting late next spring or early summer—a timetable suggested by qualified sources as the two presidents negotiated a resolution of their differences on energy policy.

After outlining the sequence of preliminary steps, President Ford and Valery Giscard d'Estang said in a communique winding up their weekend summit the actions "will be carried out in the most expeditious manner possible and in full awareness of the common interest in meeting this critical situation."

INDEX

	Page
Births, Deaths	24
Classified	24 - 31
Comics	22
Entertainment	23
Family	16, 17
Finance	6, 7
Gardening	25
Sports	8 - 14
TV, Radio	25

Vancouver Island Roads Claim Seven

Seven of eight fatal B.C. traffic mishaps at the weekend happened on Vancouver Island — with five persons from Greater Victoria killed in separate accidents. One Victoria driver has been charged with manslaughter.

Frankie Leung, 18, of 2136 Ridge, was charged with manslaughter and failing to remain at the scene of an accident Sunday after a pedestrian, Abraham George Thomas, 18, of 735 Market, died after being struck by a car.

Leung appeared in Provincial Court this morning and was remanded to Wednesday for election of trial method and bail hearing.

Margaret C. Ross, 77, of 2150 Cadboro Bay, died at Victoria General Hospital from injuries received when struck while walking across Foul Bay at Carrick by a car driven by David Allison Dunlop, 71, of 2623 Richmond. The accident occurred Sunday afernoon.

Sherrie Regnier, 32, of 3558 Calumet, died Saturday night after the car in which she was a passenger hit a lamp post on the Pat Bay Highway at Mount Newton Cross Road. The driver, Kerry Robert Hill, 24, of 3558 Calumet, was not reported injured.

Central Saanich police said the car was demolished.

Mrs. Parmjit Uppal, 27, of Port Alberni, and her son Raveen, 1½, died following a two-car head-on accident Sunday on the Trans-Canada Highway one and a half miles south of Ladysmith.

RCMP said the child was rushed to Royal Jubilee Hospital but was dead on arrival. There were only minor injuries to occupants of the other car, police said.

In accidents Friday, Christopher Edmundson Wilks, 20, of the Brigadoon Motel, Highway 1A, died when his car slammed into a rock embankment on Admirals Road and rolled over, and James Gordon Dunlop, 25, of Port Alice, died when his car left the Trans-Canada Highway near Ladysmith.

In the only reported fatal accident on the mainland, a 33-year-old veteran of the Vancouver police force was killed Saturday as he crossed a city intersection. A police spokesman said Benjamin John Edwards, 59, was on his way to work when struck by a car.

Deported Missionary 'Sorrowful'

TOKYO—The first American missionary to be deported from South Korea expressed sorrow Saturday night that his faith and conscience had brought a head-on conflict with governing authorities closely allied with the U.S.

The Rev. George E. Ogle, of Pitcairn, Pa., who worked as a Methodist minister among Koreans for two decades, made the statement through a fellow passenger during a brief stopover here from Seoul to Honolulu and Los Angeles.

After being hustled out of South Korea under tight security, Ogle was held incommunicado aboard a Korean Airlines jet at Tokyo's Haneda Airport. All other transit passengers deplaned, but Ogle was forbidden to leave and was kept away from Japanese and American reporters.

The aircraft's captain, Kim Ho Youn, said he was acting under "orders by high authority of the Korean government" to hold Ogle aboard the aircraft until it reaches its destination.

In a statement to reporters before leaving Seoul Ogle said he had violated no Korean laws but protested out of Christian conscience for the restoration of human rights and freedoms. He said he had refused to sign a statement that he would not criticize the Korean government, "stating that at those points where faith comes into conflict with law, I must speak according to my conscience."

See MISSIONARY Page 2

'Too Much' Says Area MPs

The Victoria area's three members of Parliament will oppose the proposed 50 per cent wage hike for MPs. But opinions on what salary increase is justified to combat rising cost of living is split down party lines.

Tommy Douglas (NDP—Nanaimo Cowichan and The Islands) said today the 50 per cent proposal is "scandalous" and only rearrangement necessary is addition of a cost of living index.

Both Allan McKinnon (PC—Victoria) and Donald Munro (PC—Esquimalt-Saanich) told the Times today the increase should be set at 30 per cent to ease the financial pinch felt by young professional MPs.

"It probably sounds like an incredible increase to an old-age pensioner," said McKinnon, "but we're spending more money than we make."

He said it would be "cheap politics and hypocritical" to oppose the principle of the increase. "I'd take all or part of it although it's higher than I wanted."

McKinnon and Munro said young professional MPs are hardest hit financially and the increase is especially necessary to assist in financing moves between Ottawa and their ridings.

"We're over-spending my income now," said Munro, "and I have no family; I don't know how those with families are getting along."

The salary increase has "sparked a lot of reaction" in Ottawa, said McKinnon, suggesting that before any increase is voted on, a royal commission should look at a justifiable increase.

Munro said he's "prepared to stand up in the House of Commons and make a case for a 30 per cent increase, but if the 50 per cent hike is approved I'm not going to give it back."

Most outspoken on the proposal was Tommy Douglas.

"The MPs knew the salaries when they were elected, although it's true they didn't know what the cost of living would be.

"I would approve a cost of living clause," he said," but the whole matter should be referred to some independent body for study and recommendations," he said.

Douglas said he doesn't think Parliament "can possi-

See PAY Page 2

Regional ICBC Rates?

By AL FORREST
Times Staff

The Insurance Corporation of British Columbia announced today it will consider negotiating regional rates for auto body shop work to eliminate surcharges being paid by Victoria motorists.

President rate is $14 an hour, with local drivers paying a $2 an hour surcharge to the body shop.

The rate for the Vancouver area is expected to rise to $15.50 an hour starting Jan. 1, although a spokesman for ICBC said today this had not been finalized.

The new rate schedule is expected to be announced before week's end. The new rates will be for six months ending June 30. It is not known what the Victoria rate will be.

However, local motorists will continue to pay a surcharge if the new rate is under $16, Denis Butner, chairman of the Victoria auto body division of the Automotive Retailers Association, said today.

"Our policy continues to be to collect the minimum, amount to cover our costs and that means $16 an hour," he said.

A $15.50 an hour rate for Victoria would result in a 50 cent an hour surcharge, he said.

In addition to the hourly

See AUTO Page 2

EGYPT EDGING TO SOVIETS?

By United Press International

The English language newspaper Jerusalem Post said today Israeli officials have reached the conclusion that Egypt is turning its back on Secretary of State Henry A. Kissinger's step-by-step Middle East peace negotiations and returning to the Soviet fold.

Because of this feeling, the Post said, "the prospects of a second stage Sinai settlement between Israel and Egypt are believed in Jerusalem to be receding.

The Post said the conclusion by Israeli officials was based on three factors:

—Egyptian Foreign Minister Ismail Fahmi's demand that Israel halt Jewish immigration for 50 years — a move rejected by Israel as absurd.

—The planned visit to Cairo next month by Soviet Communist Party General Secretary Leonid I. Brezhnev,

—The expected replenishment of the Egyptian war arsenal with new Soviet weapons following the Brezhnev visit.

"Official observers here hold out little hope that (Egyptian President Anwar) Sadat, having at last been honored by a visit by the Soviet leadership, will spurn Soviet overtures after more than a year of lukewarm relations," the Post said.

"There probably will be no abrupt and total break with the U.S. secretary, but there will be, in the Israeli assessment, a definite narrowing of Egypt's space for independent political manoeuvre. Egypt will be expected to observe the Rabat resolutions, which countenance no more than strictly defined military disengagements between individual Arab states and Israel."

LOW-GRADE LUMBER BECOMES CHIPS

Sooke Forest Products president Hershell Smith said today his company is turning low-grade lumber into chips to be sold to pulp mills because of the poor market for boards.

He said a load of lumber at Ogden Point dock destined for export is being returned to the Sooke Forest Products mill and will be cut into chips.

"This is very low grade lumber, about $25 per thousand (board feet) and it might sit there for six months if we didn't cut it up into chips."

He said the company's policy would continue to be to chip as much material as possible while the market for lumber remained poor.

Other forest companies have been turning whole logs into chips but this is the first time one has reported turning sawn lumber into chips.

7 Survive Jungle March

LIMA (AP) — A bush pilot who led six children on a seven-day survival march through the Peruvian jungle says they were saved because his small plane crashed into a cushion of dense vegetation.

Three other children died in the crash and the pilot, Oscar Zender Samiento, 24, suffered broken ribs.

But the surviving children, aged six to 16, apparently escaped with minor cuts and cruises and worm bites. They are recuperating in a hospital at San Ramon, on the Andean slopes beside the Pacific.

Reports from San Remon said Zender was flying the nine children from school in San Ramon to their family plantation in Iscosasin, a settlement on the edge of the jungle. The pilot and the children were all members of a family of Swiss-German immigrants that settled near Iscosasin early this century.

He said the single engine of his Cessna went dead 10 minutes out of San Ramon and he glided to a crash landing in a tree-filled swamp.

Six-year-old Juan Wingaert and Antonio Simon, 14, died in the crash.

"We started walking through the jungle," said Zender. "We lost most of our footwear and clothes. We lived on water, some palm fronds and roots and other jungle food. Sometimes we picked up wild fruit. The vegetation tore at our legs and bodies."

"We finally reached a river and we were picked up by a raftman just as we were about to lose our strength."

But Katty Zender," 11, died of injuries that became infected during the survival trek.

The surviving children were Kasilda Zender, 6, Carlos Panduro Zender, 8, Herbert Panduro Zender, 11, Juan Zender, 12, Herta Zender, 11, and Gladys Zender, 16.

WORDPLAY

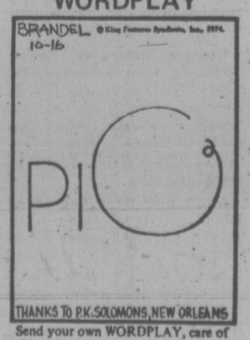

Send your own WORDPLAY, care of this newspaper.

TORONTO MARKET TRADING

In addition to Canadian Press stock reports, bond and mutual fund prices, market quotations also are supplied by the following firms or agencies: Investment Dealers' Association of Canada, Richardson Securities, Royal Bank of Canada, Pemberton Securities, A. E. Ames & Co., Annett Mackay Ltd., Bongard Leslie & Co. Ltd., and Vancouver Stock Exchange.

Distributed by CP

Toronto Stock Exchange—Dec. 16

Quotations in cents unless marked $. z—Odd lot, xd—Ex-dividend, xr—Ex-rights, xw—Ex-warrants. Net change is from previous board-lot closing sale.

Stock	Sales 1:40 p.m.	High	Low	Ch'ge Net
A and B				
Abby G	12200	205	205	205
Abitibi	5650	$9⅜	9⅛	9⅜ + ⅜
Acklands	300	$11½	11½	11½ — ⅛
Acres Ltd	800	485	480	485 — 5
Acres wt	1000	2	2	2 — ⅛
Adanac M	2900	22	22	22 — 6
Aetna In	200	100	100	100
Afton Min	1000	240	240	240
Agnico E	3535	$5⅜	5¼	5¼ — ⅛
Agra Ind	250	430	425	425 — 5
Akaitcho	700	165	160	165 +15
Albany	1000	20	20	20 — 1
Alf East G	800	445	430	430 —10
Alta Gas A	1827	$9⅜	9⅜	9⅜
Alcan	9097	$18¾	18½	18⅝ + ⅛
Algo Cent	600	$9⅛	9⅛	9⅛
Algoma St	581	$23½	23½	23½
Allarco Dv	220	$7½	7½	7½
Alminex	600	430	430	430 —10
Am Bonza	1900	153	150	150 — 5
Am Eagle	1000	39	39	39 + 4
A Ledu	10550	4	4	4 —
Andres W	250	$6⅛	6⅛	6⅛ — ⅛
Ang CT 315	100	$29½	29½	29½
Ang U Dev	1000	50	50	50
Aquitaine	2670	$13⅞	13¾	13¾ — ⅛
Asamera	1200	7	7	7
Asbestos	900	$12½	12½	12½
Ashland C	200	56	6	6 — ⅛
Ashland I	220	$15½	15½	15½
Asoc Porc	891	100	100	100 — 1
Ato-Hard A	200	$8⅜	8¼	8⅜ + ⅛
Bad Boy	200	300	300	300 — 5
Banister C	1000	475	475	475
Bnkno	21633	135	130	132 — 2
Bank Mtl	7155	$11½	11⅜	11⅜ — ⅛
Bank N S	537	$34⅜	34½	34⅜
B Cdn Nat	100	$12⅞	12⅞	12⅞ — ⅛
Barface	2300	70	70	70
Bary Expl	9500	38½	38½	38½ —1½
Batm B	1100	460	440	440
Bay Mills	200	$8½	8½	8½ — ¾
Becker B p	1025	325	325	325 — 5
Bell Canad	5253	$44⅜	44⅜	44⅜ — ⅛
Bell A pr	113	$44½	44½	44½
Bell B pr	325	$44½	44⅜	44½
Bell C pr	100	$25⅜	25⅜	25⅜ — ⅛
Bell D pr	990	$48⅛	48½	48½ — ⅛
Beth Cop A	8100	$9	9	9
Big Nama	6000	13	12	12 — 1
Bi Hawk	500	31	31	31
Block Bros	200	335	330	335 + 5
Bomac A	100	315	315	315 —10
Bombrder	725	190	185	185
Bovis Cor	2200	82	82	82
Bow Valy	5600	$10⅜	10⅛	10⅛ — ⅛
Bow Vly pr	100	$9	9	9 — ¾
BP Can	608	$8⅞	8½	8½ — ⅛
Bralor Res	900	135	135	135 — 7
Bramalea	925	365	355	355 —15
Brameda	1000	24	24	24 + 1
Brascan A	3881	$9¾	9¾	9¾
Brenda M	1220	260	250	260
Brdg Tnk p	100	$38	38	38
Bright A	1100	$6½	6¼	6¼ — ⅜
Brinco	100	$6⅞	6⅞	6⅞ + ⅛
BC Forest	1520	$10½	10¼	10¼ — ½
BC Pack B	100	$20½	20½	20½ —3½
BC Sugar A	100	$19	19	19 + ¼
B Phone	113	$47	47	47 — ¼
BCPh 4⅜ p	220	$42¼	42¼	42¼
BCPh 5.15	220	$49¼	49¼	49¼
BCP 7.04 p	275	$17⅜	17⅜	17⅜
Brunswk	600	360	360	360
Budd Auto	400	375	360	375 +15
Budd A w	2200	98	98	98
Bulora Cor	2100	120	119	119 + 4
Burns Fds	250	$7½	7½	7½
C.				
Cad Fw	14200	$10½	10⅜	10⅜
Cal Pow	1100	$21	20⅞	21 + ½
Cal P 4 p	240	41	41	41
Cal P 5.40 p	225	$65	65	65
Cam Mine	1000	12	12	12 + ½
Camflo	7285	$12¼	12¼	12⅛ + ⅜
Cam Chib	500	325	315	325 —10
Camp RL	800	$31¾	30½	31¾ +1¾
Campau A	800	390	385	385 — 5
Can Cem L	100	9⅜	8⅝	8⅝
C Cem L p	200	$13¼	13¼	13¼
C Geother	230	48	48	48
C Nor West	2900	232	225	225
Can Perm	225	$16½	16½	16½
C Safway p	250	$79⅜	79⅜	79⅜
CS Pete	6800	180	161	162 —14
C Tung	500	245	240	245
Cdn Arrow	5000	23	22	22 + ½
C Cabletv	300	10	10	10
C Cable w	2900	105	100	100 — 5
Cdn Cel	1300	390	385	385
C Ex Gas	3100	190	187	187 — 1
C Found	1000	200	170	200 +70
CGE pr	1000	$18	18	18 + ½
C Homestd	4200	250	245	245 — 5
C Hydr	300	400	385	385 —15
C Imp Bank	3755	$20⅜	20⅜	20½
C Ind Gas	5750	55⅛	5	5 — ¼
CIL	1025	$16½	16½	16½ — ⅛
C Malart	500	20	20	20 + 2
C Marconi	100	275	275	275
C Memorial	2400	75	71	75 + 1
CP Inve	5540	$12¼	11⅞	11⅞ — ⅛
CP Ltd	10928	$13¼	13⅛	13¼
CPL A p	1258	$9	9	9 + ⅛
C Reserve	725	170	160	160 —15
Cdn Sup O	600	$22½	22¼	22¼ + ¼
Cdn Tire	100	$35¼	35¼	35¼ +1¼
Cdn Tire A	296	$37	37	37
C Util w	1100	115	110	110 —15
Canbra	2000	240	240	240
Candel Oil	100	56½	6½	6½ + ½
Capit Div	500	25	25	25
Carl Gk	3445	192	190	190 — 5
Cassiar	1505	300	280	280 —20
Celane	23600	325	320	320
CFCN	200	4 0	430	430 + 5
Charter Oil	500	400	400	400
Chib Kay	1000	8	8	8 — ½
Chieftan D	900	465	460	460 — 5
Chrysler	8855	$8⅜	8	8 — ⅜
Coch Will	4600	105	100	100
Cokfield	500	300	300	300
Coles Book	200	455	455	455
Cominco	245	$22¼	22½	22¼ + ½
C-Holiday I	2700	280	275	280 — 5
Computel	200	55	6	5
Comtech	600	360	355	360
Conduit A	100	300	300	300 —25
Coniagas	2000	125	125	125
Cons Chm	500	270	270	270 — 5
Con Bath	225	$23¾	23⅜	23¾
Con Bath p	250	$16	16	16 + ¼
Con Bath w	1250	8	8	8
Con Bldg	900	190	190	190 — 1
Con Fardy	2500	58	58	58 — 4
Con Durham	2000	58	55	58 + 2
C Marben	1250	27	27	27 + 1
C Morisn	1000	88	88	88
Cons Prof	2200	40	40	40
C Rambler	4000	155	155	155 + 2
Con Textile	400	155	150	155 + 5
Con Distrb	300	56¾	6¼	6¼ + ⅛
Cons Gas	7517	$14⅜	14¼	14⅜ + ⅛
Con Gas A	210	58	58	58
Con Glass	525	$10½	10½	10½ — ⅛
Conwest	1100	205	205	205
Corby vt	225	$14¾	14¾	14¾
Corby B	230	$14½	14½	14½
Cornat Ind	395	395	395	395
Corp Food	152	300	300	300
Cr Food A	216	$25¼	24¾	25¼
Coseka R	4400	159	145	150 — 6
Coseka 6	1000	150	150	150
Courvan	5000	19	19	19 + 1
Craig Bit	1000	225	215	215 —10
Craigmt	1910	310	305	305 —10
Cstland	2120	9½	9½	9½
Crwn Life	26	$46	45¾	46
Crwn Trst	250	$14	14	14 — 4
C Zeirba A	700	$15⅜	15⅜	15⅜ — ⅛
Crush Intl	425	495	495	495
Cuvier M	2600	70	69	70
D to G				
Denison	114	$35¼	35¼	35¼ — ¼
Dicken	16250	$7½	7¼	7¼ — ¼
Discovry	2700	215	200	215 +15
Distr Seag	3150	$31⅜	30¼	31⅜ + ½
Dome	2125	46	45½	46 +2½
Dome Pete	2906	18	17½	18
D. Bridge	140	$17	17	17
D Explor	2550	16½	16½	16½ — ½
Dofasco	896	$20½	20¼	20¼
Dom Glass	725	10	10	10
Dom Store	230	$15⅛	15⅛	15⅛ + ⅜
D Textile	825	56⅞	6¼	6¾ — ¼
Dmtr	25350	20	19⅛	20 + ⅜
DRG Ltd A	600	56½	6	6 — ⅜
Dylex Ltd	460	335	325	335 —10
Dylex A	2125	340	325	325 —15
Dynasty	3100	56⅛	6	6 — ½
East Mal	3050	325	315	320
East Sul A	1600	150	145	145 — 3
Ego M	38100	78	75	77 + 2
E-L-Fin	100	275	275	275
Electro A	1129	415	410	415 + 5
Elect Asoc	3441	12	10	10 — 5
Emco w	2100	125	125	125
Extndcar	230	350	350	350
Extndcar w	400	125	125	125
Falcon C	5850	56	5½	5¼ — ⅛
Falcon	3753	$23½	23¼	23¼ — ¼
Fed Ind A	500	400	400	400 — 55
Fed Pion	100	$12¾	12¾	12¾ + ⅜
Fidelty r	2200	12	12	12
Finning T	200	$7⅛	7⅛	7⅛ + ⅛
F Mar	1000	35	35	35 — 3
Foodcrp. L	2200	94	94	94
Foodex S	800	185	180	180 —10
Ford Cnda	415	55	50	51 + ¾
F Seasons	1000	305	305	305
F Sea A pr	100	5½	5½	5½
Francana	400	5⅞	7¼	7¼ — ¼
Frobex	1000	10	10	10
Fruehauf	200	5½	5½	5½
Gaz Metr	300	495	490	490 —10
GMC	158	$31½	31½	31½ — ⅛
Gt Mascot	7000	43½	43	43 — 2
GMas r	23000	1	½	½ —2½
Giant YK	100	$10½	10½	10½ + ¼
Gibraltar	6800	420	400	400 —25
Glendale	600	165	165	165 +15
Grandpre	2700	85	80	85
Gt Oil Sds	1655	$5¼	490	5⅛ — ⅛
GL Nickl	600	45	45	45 — 5
GL Paper	225	$15⅛	15⅛	15⅛ — ⅛
Green A L	100	100	100	100
Greyhnd C	2400	32	28	32
Greyhnd	800	$11⅛	11⅛	11⅛
GSW Cl B	100	400	400	400 —25
Guar Trst	900	450	450	450
Gulf Can	3003	$23⅛	22⅞	23 + ⅛
H to L				
Hambro C	1000	155	150	150 — 2
H Group	1850	255	255	255 —10
Ham Tr	150	$10¼	10¼	10¼ — ⅛
Hardeer	2000	91	91	91
Hard Crp A	400	380	380	380
Hawker S	450	400	400	400 + 5
Hawker pr	215	54	54	54
Hayes D A	200	395	390	390 — 5
Hedway C	6600	275	270	270 —48
Highmont	2400	57	57	57
Holinger A	1716	$22½	22½	22½
Home A	825	$18¼	18⅛	18½ — ¼
H Bramptn	300	25	25	25 + ½
Houston O	8500	120	119	120 + 2
Hoden DH	250	55	5	5
Hud Bay A	4680	$13⅜	13	13 — ⅛
HBay C	11417	$11⅜	11⅛	11⅜ + ⅛
HB Oil Gas	757	$18½	18⅜	18⅜ — ⅛
Hiron Eri	24	$23⅜	23⅜	23⅜
Husky Oil	3800	$11⅜	11⅛	11⅜ — ⅛
Hydra Ex	4225	52	48	50 + 6
IAC	1590	$17½	17½	17½ + ⅛
Imasco A	200	$23¼	23¼	23¼ — ⅛
IOil A	32508	$22¼	22¼	22⅜ — ⅛
Indal Can	300	$8⅛	8⅛	8⅛
Inglis	300	510	10	10
Inland Gas	246	5⅞	7½	7½
Inland G p	400	$9¾	9¾	9¾ + ⅛
IBM	140	$164	164	164 — 1
I Chemly	3499	146	140	140
Int Mogul	505	209	200	200 — 2
I Mogul A	2200	5⅛	5⅛	5⅛ + ⅛
Inco A	23293	$20	19¾	19¾ — ¼
Inco B	233	$19⅜	19⅛	19⅜
Int Obaska	2500	10	10	10
Interpool	200	57	7	7
Intpr Pipe	9300	$10¼	10⅛	10⅛ — ⅛
Int Pipe w	2650	165	160	165 + 4
Ipsco	140	$10⅛	10⅛	10⅛ — ⅛
Inv Group	150	5⅜	5⅜	5⅜ — ⅛
Inv Grp A	2000	5½	5⅜	5⅜
Inv Grp S p	700	$12¾	12½	12½ — ⅛
Iron Bay T	200	390	390	390 + 5
Irwin T A	220	160	168	160
Isa	2200	60	58	58
IU Intl	5295	9	8⅞	9
IWC Com	1700	100	100	100 — 5
Jannock	600	5⅝	5	5 — ⅛
Janock 6 p	235	5⅝	5¾	5⅝
Jannock B	1000	$10¼	10¼	10¼ — ⅛
Jorex Ltd	9500	12	11	12
Kaiser Res	1000	435	420	420 + 5
Kaiser w	500	170	173	173 — 2
Kaps Tran	9890	130	115	115 — 6
Keen Ind	500	270	250	250 —10
Kerrting	100	425	425	425 +25
Kerr A	47670	9½	9⅛	9½ + ½
K Anacon	500	17	17	17 — 1
Koffler w	3600	20	20	20 + 1
K-Tel Intl	100	175	175	175 +15
Labatt A	1945	$13½	13½	13½ — ¼
Labatt A p	155	$13½	13½	13½
Lab Min	200	$22½	22½	22½
Lacanex	1100	55	55	55
Lacanex w	3000	1½	1½	1½
Laidlaw T	1100	325	320	320 — 5
LOnt Cem	600	270	265	270 +10
L Shore	100	360	360	360 — 5
La Vrndr	100	300	300	300
Lau Fin	100	6¾	6¾	6¾
Lau F 1.25	220	$12¼	12¼	12¼
Lau Fn 140	900	$16¼	16	16¼ + ½
Leigh Inst	4850	115	105	105 —10
Levy A pr	21	450	450	450
Liberian	346	$11⅜	11	11
LL Lab	500	160	160	160
Lob Co A	100	5⅝	5	5
Lob Co B	210	485	485	485
Lob Co pr	200	$21½	21½	21½ — ⅜
Lob Ltd Ap	600	$13½	13½	13½
Lochiel	1000	85	85	85 — 3
Loeb M	225	205	205	205 — 5
Lost River	3300	230	220	230 + 5
Lytton M	800	100	100	100 + 3
M to O				
Maclarn A	100	526	26	26 — ½
Mclan H A	200	450	450	450
MB Ltd	1320	$22⅞	22⅞	22½ — ¼
Madeline	600	265	260	260 — 5
Madsn	14000	48	46	46 + 1
Magna Int	500	$8¼	8¼	8¼ — ¼
Maisite I	500	300	300	300 —10
Maist Wil	1800	175	165	170 — 9
Major H D	100	290	290	290 — 5
Malartic T	225	97	97	97
Man Bar	5700	77	75	75 + 1
M Lf Mills	100	$22¼	22¼	22¼ + ¼
Martleine	260	$15½	15½	15½
Mar T 860	1900	$9⅞	9⅞	9⅞ + ¼
Markel F	250	195	195	195
Martin	3000	25	25	25 + 1
Mass Fer	2450	$12⅞	12¾	12⅞ + ⅛
Matchan	4000	10	10	10
Mattghnl	500	$13⅜	13⅜	13⅜
Mc Adam	1000	23	23	23 — ½
McGraw H	1500	330	330	330 — 5
Mc Intyre	220	30	30	30
MDS Helth	100	140	140	140
MEPG	2000	5½	5½	5½
Mercantil	100	$11¼	11¼	11¼
Merchant	1474	75	75	75 + 2
Mers Pwr	1000	8¼	8¼	8¼ — ¼
Microsyst	2669	230	225	230 — 5
Micrsys w	1200	105	105	105
Midrim	1500	7	7	7 + ½
Mindamr	3100	18	18	18
Moffat A	200	395	395	395
Molson A	3800	12⅞	12½	12½ — ⅜
Moore	1825	$40¼	40¼	40¼ + ¼
Multi-Mi	2300	29	29	29
Murphy	100	480	480	480 +10
NaChrs I	1030	56⅛	6⅛	6⅛ — ⅛
Nat Drug	100	400	400	400
Nat Pet	1700	18	17	17 — 1
NBU Mine	4600	212	210	212
Neonex	2650	106	102	102 —
New Ath	2000	18	18	18 + ½
NB Tel	202	$12⅛	12½	12⅛ + ⅛
New Cal	1000	12	12	12 — 1
Newconex	1500	325	325	325 — 15
N Provid D	500	16	16	16
N Que Ragl	100	195	195	195 + 8
N Sen	48500	24½	23	24 + 1
Nfld LP	200	$11	11	11
Nfld Tel A	100	$16½	16½	16½
Nor Acme	2500	7	7	7
Noranda A	6675	$29⅜	28½	28¾ — ⅜
Nordair L	300	210	200	200 —10
Norlex	(See list below			
NC Oils	1450	290	275	275 —15
Nor Ctl G	2099	58	7⅛	7
Nor Ctl B p	200	$16¼	16	16 — ¼
Nor Ctl w	220	140	135	140 + 5
Nor Elect	1987	$16¼	16	16 — ¼
NE Bell w	2700	255	240	240 —20
Northgat	3000	295	290	290
NW Util p	275	$40½	40½	40½
NS Savngs	100	$12¾	12¾	12¾ + ¼
Numa	1500	80	72	80 +10
Nuport Res	220	10	10	10 — 5
Numac	5275	$10¼	9¾	9⅞ — ¼
NuWst A	6500	35	35	35 — 1
Oakwood P	1500	60	59	59 — 5
Obsion	1300	35	35	35 — 1
Occident Pt	2000	$12¼	12¼	12⅜ + ¼
Oceanus I	600	30	30	30 — 5
Oil Patch	100	135	135	135 — 5
Ontario Tr	459	225	225	225 — 5
Orchan	1310	290	282	282 — 8
Orinoco	21000	57	7	7
Ogil Ind	200	325	315	325 +10
Oshawa A	2350	385	380	385 + 5
Oshawa w	8099	17	10	12 — 2
P to S				
Pac Pete	1100	$14⅜	14⅛	14⅛
Paloma P	515	70	70	70 —10
Pamour	3730	59⅛	8⅞	9 + ⅛
Pancana I	2100	48	48	48
PanEcon P	750	58	7⅞	8
Pan-Centr	6000	112	100	112 +11
P Ocean	10767	56½	6¼	6¼ — ⅜
Patino N V	252	$13¼	13¼	13¼ — 1
Pe Ben O	600	205	205	205 —15
Peerless	1500	300	300	300 — 5
Pembin A	500	220	220	220 + 5
Pembin B	500	220	220	220 +20
P Dept S	1575	56½	6¼	6¼ — ⅛
Petrolina	254	$15¼	14⅞	14⅞
Peyto Oils	2700	239	230	231 — 4
Pick Crow	5500	31	30	30
Pine Point	450	$24⅜	24⅜	24⅜
Place G	6300	17½	16	17
Placer	1116	$14⅞	14½	14⅞ + ⅛
Pow Corp	450	8⅜	8¼	8⅛ — ¼
Pow Crp pr	125	$23	23	23 — 1
Precamb	1000	42	40	40 — 2
Pre Cable	100	56	6	6
Preston	800	$10	9½	9½ — ½
Price Co	1434	$13¼	13	13¼ + ⅛
Pure Silv	2500	111	111	111 — 4
Pursides	610	105	100	100 — 5
QCI Ind	3000	80	80	80 +20
QCI Ind A	1000	80	80	80 +18
Qasar Pet	400	160	150	150
Q Mattgmi	5000	34	32	34
Que Sturg	2025	55½	5¼	5⅜
Que Tel 7¾	400	$16	16	16 +1⅛
Quensver	500	174	166	174 + 6
Radiore	2500	16	16	16 — 1
Ram	200	180	180	180
Ranger	500	$14¼	14¼	14¼
Rnk Org A	1500	185	180	180 — 5
Reality B w	750	50	50	50 — 9
Redpath A	100	$17½	17½	17½
Redstone	500	12	12	12
Reed Pap A	300	$19⅞	19⅞	19⅞
Reed Ostr A	400	485	485	485 +10
Reitman	100	$7½	7½	7½
Reitman A	868	57	6½	7 + ½
Repub Res	5000	25	25	25
Resources	1000	100	100	100
Revnu Prp	3200	62	60	62
Reynold p	225	46	46	46
Rileys D	250	74	74	74
Rio Algom	816	$21	20½	21
Roman	1475	58½	8½	8½ — ⅛
Rothmans Cp	10000	61	60	61 — 4
Rothman	700	$9¼	9¼	9¼ — ¼
Royal Bnk	1359	$25¼	25	25 — ¼
Royal Tr A	150	21	21	21 — ½
Ryl T M	100	10	10	10
Russel A	900	$12¼	12½	12½
Ryanor	1000	4½	4½	4½
Schmtrx	2300	70	67	67
Scot York	8400	100	100	100 — 1
Scot Lasal	300	130	130	130
Scot Paper	100	$17	17	17 — 2
Shaw Pipe	300	300	300	300
Shek Can	6770	$12⅛	11⅞	12 + ⅛
Sherritt	4260	465	455	460
Siebens	1250	$5¾	5⅝	5⅝ — ⅛
Sifton Prp	2900	405	400	400 —100
Sigma	100	$27¼	27¼	27¼ + ¼
Silvmg	4000	18	18	18 + ½
Silverwd A	800	$7⅛	7½	7⅛ — ⅛
Simpsons	21146	$6¼	6	6¼
Simpson S	300	59	59	59
Sklar M	350	220	205	205 —10
Skyline H	700	205	205	205
Slater Stl	1675	$8⅛	8¼	8¼ — ¼
Slat W Can	2425	55⅛	495	5 +50
Sobey Stor	225	460	460	460
Soggie	1000	62	62	62 — 2
Southm A	250	$22½	22½	22½
Spar Aero	1200	125	125	125 — 5
Spoon	10900	13	12	13 + 1
Stafford	1200	300	300	300
St Broadcst	3750	$7½	6¾	7½ + ¼
Stelco A	300	$23⅛	23⅛	23¼
Steep R	4250	85	85	85
Strathm A	700	81	81	81
Sud Cont	1000	52	52	52
Sukalta A	4185	152	152	152 — 3
Sundale O	2300	30⅜	295	300 —10
Surpass C	600	80	80	80 — 5
Systm	19914	240	210	240 +40
T to Z				
Tara	100	$14¼	14¼	14¼ — ¼
Teck-Cor A	2855	194	185	194 + 4
Teck Cor B	320	165	165	165 + 5
Texaco	200	$25¼	25¼	25¼
Texasglf	5900	$27¼	27	27⅛ + ¼
Texmont	5000	16	15	15 + 1
Texore	10000	12½	12½	12½
Thom L	1600	22	22	22
Thom N A	250	$10⅜	10½	10½ + ¼
Tormex M	1000	95	95	95 +10
Tor Dm Bk	2546	$31⅜	31	31¼ + ¼
Tor Star B	222	$8¾	8¾	8¾
Total Pet	1250	410	405	405 — 5
Total P A p	500	59	9	9 — ⅜
Traders A	700	$10⅜	10⅜	10⅜ + ⅛
Traders B	200	$10½	10½	10½
Trnsair	3300	240	200	200 —50
Trnsair w	3500	40	40	40 — 2
TrCan PL	1823	9	9	9
TrCan B pr	434	$28	27¾	27¾ — ⅛
TrCan D pr	260	$50½	50½	50½
TrCan PL w	600	45	41	41 — 4
Tr Can Res	5600	46	43	43 — 2
Trans Mt	2480	$8⅞	8⅜	8⅜ — ¼
Traviway	500	425	425	425
Treco Inc	200	250	250	250 —10
Tru-Wall	600	410	410	410 —40
Ulster Pet	4150	39	39	39 + 3
Unican S	100	125	125	125 — 5
Unicorp E	200	100	100	100 —15
Un Carbid	1000	$14¼	14¼	14¼
Un Gas	1100	$7⅛	7⅛	7⅛
U Asbesto	600	230	227	230 — 5
U Can	16520	$7⅜	7	7⅛ + ¼
U Corp B	251	$9⅜	9⅜	9⅜ + ¼
Un Fn Mgt	600	125	125	125 — 5
U Keno	115	$6½	6½	6½
U Siscoe	100	215	215	215 —10
Un Tire	200	200	200	200 — 5
Un Trust	100	350	350	350
Un W

jack scott

Take One Countess Mara And Broaden Your World

I will freely admit, right here at the top, that it is not an earth-shattering subject, but some significance may be found, I suspect, in the revival of the custom of giving neckties as Christmas presents for men.

The haberdashery shoppes, as you'll have seen, are again devoting great wads of their ads to the old-fashioned cravat and last year, when the revival really began, coincident with the first awareness that we might actually be in another depression, I received no less than four of them. That I was able to say, "Just what I wanted" when what I really wanted was a Lionel electric train, reveals the true nobility of man which I represent so well.

My hunch is that ties came into disrepute as gift solutions because of the cartoonists. Desperate for Yuletide material, they created the legend that women folk dissolve into hysteria at the cravat counter and generally select some item that a man will instantly confine to a back drawer. This began to seem less and less funny as ties became more and more bizarre and now, of course, if a tie doesn't look like a sunburst or some electrical accident they're nothing.

Looking at the ties that I added to my collection last Christmas, I find that they are all brilliant of hue and bold of pattern. Two of them were created by somebody who signs the name Countess Mara and clearly has an unregimented sense of humor. Another, on a mauve background, features a golden horseshoe framing the serene face of Secretariat. I had no hesitation whatever in wearing this to the race track on my occasional visits last summer and, indeed, am convinced that it brought me great good luck since I lost no more than $200.

What I admire about these ties is the fact that there will come at least one or more days of the year when each of them will seem exactly right to match my disposition or to demonstrate some transient defiance of my normally sloth-like passage through life.

Every man has his moments of flamboyance. Very often what he drapes about his neck is his advertising that he is in a certain mood. Why, only last week, wearing one of my Countess Mara jobs, the Office Beauty flashed me a smile of such incandescent understanding that I found myself speaking into the wrong end of the telephone for fully three minutes. The point, you see, is that she **knew** it was a special day for me.

★ ★ ★

Whether we approve or not, the necktie, in fact, remains the durable symbol of status. We may hoot at the tradition of the old school tie or the old regimental tie, but most men select their haberdashery for a variety of reasons linked with image-making, fantasy or ego.

Some years back, I recall, a certain columnist who shall go nameless (Himie Nameless, if you must know) determined that he would wear the same tie for an entire year to demonstrate, as he put it, "that clothes do not make the man." As he anticipated, nobody noticed. He then promptly went back to wearing his usual assortment of ties. Nobody noticed that, either. We did not have the heart to tell him that he was just not terribly noticeable in the first place.

The English, being more bound in tradition, are perhaps more conscious of this revelatory aspect of selecting a tie. One Lontion paper recently described the complete outfit worn by Prime Minister Harold Wilson when he addressed the trade union conference and said of his tie that it was "almost aggressively modest," clearly implying that this, too, was the **manner** of the prime minister.

The point was made by Wilfred Taylor, of Edinburgh, a philosopher whose works I have admired, who has ventured the opinion that he can instantly assess a man's true personality by the color, pattern and knot of his tie.

Taylor, in fact, divided the entire masculine side of the human race into two main camps, namely those who wear bow ties and those who do not. "There are men who wear bow ties all the time," he wrote, "and who would shrink into sad, unhappy obscurity if they were to wear any other kind."

Well, this may seem a little far-fetched, but if you've ever met a man who wore a bow tie 365 days of the year you will recognize the truth in it.

One of the best editors for whom I ever worked was a bow-tie man all his life (blue with white polka-dots), a true reflection of his enthusiasm and ebullience. When they buried him and we looked down for the last time at his open, interested face it was somehow enormously reassuring to see that he still sported that insouciant bow.

DELUGE of Christmas parcels hasn't phased the Victoria post office or temporary employee Steve Farmer. The post office says it has the Christmas rush well in hand, with the help of about 600 temporary workers. Parcel delivery on Saturday and again this coming Saturday will help keep things moving. (Bill Halkett photo)

★★★

$34 Million Slingshot Hits Target

The giant electronic slingshot known as TRIUMF, designed in part by University of Victoria scientists, produced a "pleasant surprise" Sunday afternoon.

It worked.

The $34 million machine on the UBC campus, eight years in planning and building, had kept scientists wrestling with teething problems over the past two months. But a bevy of physicists and technicians solved their final troubles in a rush Sunday.

For the first time they were able to spin particles of hydrogen at design speed — about 140,000 miles a second — and fire them down a tube to smash themselves into subatomic particles. Designers had expected to take another month or so to reach that objective.

A UVic team of about 10 scientists has been responsible for designing the beam transport system, among other features

TRIUMF stands for Tri-University Meson Facility, although four universities, UBC, UVic, Simon Fraser and the University of Alberta, are involved in the partnership with the federal Atomic Energy Control Board.

Basically, the facility uses 4,200 tons of magnets and electricity to accelerate negatively charged hydrogen atoms by whirling them through about 1,200 turns in a vacuum before flinging them down a pipe to a foil target.

Minute fractions are stripped away as they flash through the target. Beams of the varying particles can be sent into laboratories for research.

One type is thought to be more suitable for treatment of cancer by radiation.

UVic physicist Michael Pearce is on leave of absence to serve as associate director of TRIUMF.

Among others from UVic who worked on TRIUMF are Drs. Lyle Robertson, George Beer, Grenville Mason, Don Lobb, Doug Bryman, Art Olin, C. S. Wu, Charles Picciotto, Terry Hodges and Paul Reeve. Design work at UVic began in 1966.

Robertson said today the final hours just after noon Sunday "went extremely smoothly" and produced the "pleasant surprise."

Only two other facilities, one in Zurich and another at Los Alamos, have the same capability of TRIUMF.

Gas Price Decline Seen as Temporary

Gasoline prices have dropped to their lowest level in 18 months in Victoria but prices are not down to stay, says Robert Dunsmuir, president of the Automotive Retailers Association of Victoria.

He said the decline is due entirely to price-cutting policies of major oil companies who are moving aggressively into the retail market at the expense of the independent operators who lease service stations.

"The oil companies are trying to take all the business for themselves. It is putting tremendous pressure on the corner service station operator."

Recent price cuts in Victoria include Gulf Oil's direct retail station at Hillside and Shelbourne, which dropped its price to 59.9 cents a gallon regular, down from 62.9 in the fall.

The price cut by Gulf is in response to the 57.9 price across the street at the new self-serve station operated directly by Chevron Standard.

Department store service stations have cut their prices to 57.9 cents from 61.9 cents in response to the competition by the oil companies.

Dunsmuir said most of the self-service stations in the Victoria area are directly run by oil companies, rather than members of the association. Most charge 57.9 cents, compared with 67.9 at leased full-service stations.

Full-service stations have been gradually reducing their prices in response to the competition.

Dunsmuir said the present situation could best be described as a lull rather than a price war.

"I don't expect the price will go much lower. And it won't stay low for very long. It will go up in 1975 just like everything else. The only reason it is low right now is because the oil companies are moving into the (retail) market."

He said association members were going through a difficult period because motorists no longer were looking upon local stations as a full-service stop.

They are shopping around for a good gasoline price but they come to a local station about every third tankful for a maintenance check — or at least they should.

"These self-serve stations are a good thing, there's no denying that," he said.

"But a motorist who uses them all the time could find himself with higher maintenance costs because he is not having his car checked regularly."

The trend was for an increasing specialization in the service station industry.

And the price trend could only be in one direction — upwards — in view of the warnings of Alberta Premier Peter Lougheed and the Arab oil-exporting countries, he said.

Hearing On 17-Storey Building

A Victoria board of variance hearing Thursday will consider an application to relax zoning regulations for a proposed 17-unit, four-storey condominium at 290 Douglas Street.

A report in Saturday's Times incorrectly stated that plans call for a seven-storey building.

PEARCE
. . . UVic participant

Custodians Favor Strike

Greater Victoria school board maintenance staff voted 93 per cent on the weekend in favor of strike action if necessary in their contract dispute.

But a mediation meeting has been arranged for Tuesday and Bob Cunningham, vice-president of local 382 of the Canadian Union of Public Employees, said a new proposal will be made to the employer.

"The strike vote doesn't detract from any meaningful bargaining," he said, "and we hope there will be some now.

"We are willing to make a substantial move and hope the school district is willing to discuss what we will put forward in proposals Tuesday."

The union has been seeking parity for 300 janitors, custodians and tradesmen with outside construction trades. This would mean a janitor earning $4.42 an hour would go to $7.12 paid to building laborers and school electricians, earning $5.99 would go to $9.

Cunningham said the union will continue to refuse to service night rentals in a separate dispute related to a difference in interpretation on an earlier workload agreement. The school board has laid a charge of unfair labor practice against the union before the Labor Relations Board.

He also said no overtime will be worked until that issue and renewal of the contract, which expires Dec. 31, are settled.

Meanwhile, Victoria city outside workers, members of CUPE Local 50, were taking a strike vote today. Both Local 50 and Local 382 have been offered and have rejected a pay hike of 12 per cent for 1975.

Employees of the Capital which the district said amounts to 18.95 per cent of direct payroll costs for a wage increase in 1975.

The CRD employees are a unit of CUPE Local 388, representing the inside staff at City Hall, which voted last week to turn down a similar offer which would have given clerk-typists a pay riase of $159 a month and higher-paid classifications 15.76 per cent.

Let's Make Waves, Houseboater Says

Houseboaters at Esquimalt's West Bay Marina may be at sea over their possible fate but at least one of their ranks feel the group should make waves on its own.

The case of floating homes has been handed to the federal government by Esquimalt council which has made it clear that the boats should not stay unless they can be properly controlled.

The two areas of council concern have been that the 30-odd boaters pay no municipal taxes, and no by-laws exist to ensure upkeep of the homes.

Now that decisions on the future of marina residents will be made in Ottawa, the boaters will be "innocent parties" to those decisions, said houseboater spokesman Jean Stewart this week.

"Some people (living on the houseboats) think it'll take a year or so for the decision to be made, and we'll just have to wait," she said.

"But I, for one, think we should start finding out what options are available to us and do something now."

She believes the federal government, because it governs land below the high-tide mark, must pass laws pertaining to houseboat dwellers.

"It'll have to be dealt with in the future," she said. "More and more people are going to live on the water."

Stewart said she contacted various government officials to find out existing laws for houseboat dwellers before establishing herself at the wharf.

"We were told there were no laws," she said.

She took this to mean there were no restrictions, although aldermen recently made it clear that it might instead mean such dwellings just weren't allowed.

"Some government has to set up a mechanism for collection of taxes," she said.

Since boats moored at a marina are not on municipal property, persons living on those boats cannot be taxed as can other residents.

But Stewart would be happy to pay taxes.

"I think we really ought to be contributing to the municipality," she said.

But no one will let them.

One houseboater offered to collect tax money and give it to the municipality, said Stewart, "but they said there'd be no place to put it."

Esquimalt residents living nearby are opposed to the boats for esthetic reasons.

"When they had the open hearing at council, we weren't against a properly maintained marina," said Jean Haines of 475 Head St.

"Boathouses were to be constructed, but they said they wouldn't block our view and the boathouses would be all the same size," she said.

"These (houseboats) are all different sizes."

"I feel very sorry for them (the boaters)," Haines said at a recent council meeting.

But she and other residents who were in the area first believe their wishes should be respected, and the floating homes moved out.

Still, the boaters await a federal decision.

Traffic Light Boost Set

The push-button traffic light at Cedar and Shelbourne will be enlarged to make it more visible to motorists, Saanich police promised today.

Sgt. Bill Chisholm said traffic problems at the intersection have been under constant consideration and the larger red light is one definite action that will be taken.

Saanich police and Greater Victoria school board have both received copies of a report from parents of Doncaster elementary school children listing traffic violations at the corner.

In a one-week survey, parents saw 46 drivers run a red light at the pedestrian-activated traffic signal, and 185 drive through amber lights when there was sufficient of time to stop.

Parents are concerned about the safety of children using the traffic light to go to and from school.

Spokesman Mrs. I. E. Camp said the parents want the school board to hire an adult crossing guard to patrol the crosswalk.

A. J. Longmore, superintendent of schools, promised today to again write Joe Phillipson, asociate deputy minister of education, asking for permission to hire the guard.

The board has written Phillipson before asking that several adult crossing guards be hired.

The problem is the education department wants the board to hire the guards at minimum wages, while the board is obliged to pay its non-teaching staff union wages, Longmore said.

Chisholm said in many cases the push-button light is more dangerous than a simple crosswalk.

Children start out acros the road as soon as the light turns green, not checking as carefully to see if cars stop as if they were at a regular crosswalk, he said.

And motorists, accustomed to having the light green and driving right through, sometimes don't notice when it turns red.

Sewer Grant For C. Saanich

Central Saanich municipality has been granted $62,444 under the provincial government's Sewage Facilities Assistance Act.

The grant, equivalent to a 2.96 mill levy or a $12.16 per capita grant, represents assistance towards debt payments for new sewage facilities.

School Board Headed For Bankruptcy—Bunn

Greater Victoria school board is on the road to bankruptcy, chairman Peter Bunn warned today.

Bunn, explaining why he will not stand for re-election as chairman in January, said the board in the past few months has been "on a very dangerous course indeed."

"I see the route we're going is one to bankruptcy."

Bunn was the only trustee to vote this month to reject a proposed settlement giving Greater Victoria teachers a 16.3 per cent raise in 1975.

However, he isn't giving up all political ambitions.

"I shall certainly run for vice-president of the BCSTA (B.C. School Trustees' Association) at the May convention," he said.

Bunn said he will seek the BCSTA presidency, eventually.

He said he has been "very uncomfortable as chairman" in the last three months, having to reflect the position of board publicly.

"I find myself becoming hypocritical."

As a trustee, he said, he will be free to voice his opinions as strongly as possible in board meetings next year.

"I must let an experienced, common-sense approach to education be heard and I can't do it as the chirman."

Ask The Times

Q. Can you please tell me the address of the Canadian Direct Mail Association.—M.K.

A. Box 5100, Station A., Toronto, Ont.

Wilkinson Rd. Phase-Out Stepped Up

By DEREK SIDENIUS
Times Staff

All sentenced prisoners will be moved out of Wilkinson Road jail and into alternate centres by early next month, Edgar Epp, deputy minister of corrections, has told the Times.

However, those inmates on remand from the courts and awaiting trial — comprisong about a third of the prison population — will remain but under improved living conditions.

Epp said the jail's kitchen will be replaced, possibly with a mobile unit or catering service, and the remaining inmates will be transferred to "better parts" of the institution.

"I am clearly not satisfied with this solution . . . we'd like to be able to close down the jail right now."

He said a decision has been made to build a new centre for the remand prisoners, probably on Wilkinson Road jail property, but the size of building needed has not been determined.

"We have put a hold of six weeks on developing the new building . . . in order to get a report giving projections of numbers of people coming through the system relating to the crime rate.

"We need a building able to handle 20 to 30 prisoners now, but is it realistic in view of the growing crime rate?"

Epp said he had not "abandoned hope" of finding temporary alternative facilities for the remand prisoners until the new centre is built.

The department has been unable to find any other lock-up which could be used temporarily and which supplies the health care or offers the recreation facilities available at Wilkinson Road.

Epp estimated only 60 per cent of the prisoners awaiting trial require maximum security treatment. The other 40 per cent could be handled in other ways, he suggested.

The department had been working on developing bail supervision and bail hostel programs for the more reliable, low-risk remand people, but neither program has been instituted.

The core of the problem, Epp said, is in the courts, and the solution — devising some method of accelerating cases through the justice system.

Of the sentenced population to leave Wilkinson Road jail, 50 per cent will go to the forestry camp near Jordan River, 40 per cent to community corrections centres, and the remainder will be dispersed to jails elsewhere in the province.

Jordan River camp is expected to open Jan. 6 with a capacity of 60 minimum-security inmates.

One community correction centre has been operating for the past three or four years just outside the gates of Wilkinson Road jail. Epp said another centre of the same capacity — 20 prisoners — is being sought in the greater Victoria area, and a third somewhere between here and Campbell River.

Inmates in these minimum security centres will either work at regular jobs in the city or attend school, Epp said.

The maximum-security prisoners — their number varies between four and eight — will be absorbed into the jail systems at Haney, Oakalla, Prince George, Kamloops or the federal penentiary.

Epp said the ideal goal in treating hardened criminals is to separate them from the main prison population and get them into smaller units where a close rapport with staff may develop.

"If we have, say, 10 people with intense problems, determined to continue a life of crime and violence, all living under one roof then we're going to have an explosive situation."

A large maximum-security population only tends to irritate problems, he said.

Epp compared the corrections officers' ability to help such criminals with that of a doctor trying to treat a patient who had throat cancer and yet who continues to smoke.

"We should stop proetending our large institutions are rehabilitative and that compulsory treatment has any positive effect."

Stock Sale For Write-Off Faces VSE Dec. 24 Limit

By AL FORREST
Times Business Editor

Vancouver Stock Exchange has announced that Dec. 24 is the last day for selling stocks with a view to writing off losses against 1974 income.

The settlement date must occur in 1974 if the sale is to apply against this year's income, according to federal tax regulations.

A spokesman for the exchange said the VSE has declared a sale on Dec. 24 would have a settlement date of Dec 31.

The exchange is closed Christmas Day and Boxing Day. Any sale on Friday, Dec. 27, would have a settlement date of Jan. 2 and would be disqualified by Revenue Canada against 1974 income.

Taxpayers with a real loss of $2,000 in stock in 1974 can deduct 50 per cent ($1,000, the maximum) from other income for tax purposes.

The spokesman also alerted investors that the exchange would only be open from 7 a.m. to 10 a.m. on Dec. 24 to allow employees to get off by noon the day before Christmas.

Normal trading hours of 7 a.m. to 2 p.m. will be ineffect on Friday, Dec. 27, and Monday Dec. 30, but the exchange trading floor will only be open from 7 a.m. to 1 p.m. on Dec. 31.

The exchange closes on New Year's Day and resumes normal trading hours on Jan. 2.

While those seeking stock losses for tax purposes have to act quickly, those seeking registered retirement plans for the same reason are advised to wait until the new year.

A spokesman for Revenue Canada said a registered retirement plan purchased this month can only be applied against 1974 taxes.

A plan purchased within 60 days after Jan. 1 can apply against either 1974 or 1975 taxes.

The regulations state that a person contributing to a company pension plan can also buy a registered pension plan from a credit union, trust company or bank up to a joint maximum of $2,500 or 20 per cent of gross income, whichever is lower.

If the person is not contributing to a company pension plan, he can buy a plan up to $4,000 or 20 per cent of his income, whichever is lower.

If a person with a company pension estimates his 1974 income at $12,500 and buys a registered retirement plan in January for $2,500 — then discovers his income on the T-4 amounted to only $11,000, his entitlement againt 1974 taxes would be only a registered retirement plan of $2,200 (20 per cent of $11,000), not $2,500.

However, he would be able to use the $300 overpayment against 1975 taxes the following year, saving him just over $100 in cash.

If he buys the plan in December and later discovers the identical mistake, the $100 cash rebate would be down the drain.

Persons with higher incomes and no company pension plan stand to lose considerably more if they overestimate their earnings and buy a registered retirement plan before January.

DIVIDENDS

Abitibi Paper Co. Ltd., 20 cents, Feb. 1, 1975, record Jan. 1, 1975.

Andres Wines Ltd., 15 cents, Jan. 15, 1975, record Dec. 31, 1974.

Canadian Imperial Bank of Commerce, 28 cents, Feb. 1, 1975, record Dec. 31, 1974.

Cockfield Brown and Co. Ltd., 12.5 cents, Dec. 31, record Dec. 17.

Hudson Bay Mining and Smelting Co. Ltd., class A, 40 cents; class B, 40 cents, both payable Jan. 15, 1975, record Dec. 27, 1974.

Readers Digest Association Canada Ltd., 25 cents, Dec. 31, record Dec. 18.

Realty Capital Corp., class A, 7.5 cents, Dec. 31, record Dec. 24.

Westeel-Rosco Ltd., 40 cents, increase of 22 cents, March 14, 1975, record Feb. 21, 1975.

Carloadings Down 14%

Carloadings for B.C. Railway will be down 14 per cent from last year as a direct result of the continuing strike, a spokesman for the Crown company said.

The carloadings are expected to total 120,000, down from 139,214 a year ago.

The estimate assumes loadings in December will be minimal.

Loadings at the end of October totalled 110,057 boxcars and by Nov. 21, the day the strike began, had risen to just under the 120,000 mark.

Labor Minister Bill King has said he does not intend to intervene in the dispute.

Forest companies are the main victims of the strike, being forced to use more expensive trucking services to move lumber to market and wood chips to pulp mills along the railway line.

Wood products account for 50 per cent of the dollar value of all freight carried by B.C. Rail.

Other manufactured goods account for 23 per cent, minerals produce 6.3 per cent and agricultural products account for 4.3 per cent of the value.

While wood products account for half the dollar value of freight on the rail line, they take up almost two-thirds of the boxcars in a normal year.

$250,000 Pay-Off For Trade Mission

A provincial government-sponsored trade mission to Australia has paid off with a $250,000 contract for B and G Electronics Ltd. of Victoria.

Company president Larry Best said the Morris Chapman Group had purchased exclusive rights to distribute audio care products in Australia and New Zealand in a five-year contract.

The kits for cleaning records are assembled in Victoria and consist of a brush and cleaning fluid.

Best was part of the mission which was in Australia in November.

B and G Electronics earlier sold distribution rights in the United States for $2 million with the aid of the federal government's foreign office.

Best said about 90 per cent of the company's business now was on the export market.

The kits are also sold in China and Japan.

The Australia distributor is trying to arrange a contract for B and G Electronics with a South African company as well.

Canadian Pacific Limited

DIVIDEND NOTICE

At a Meeting of the Board of Directors held today, the following dividends were declared:

Ordinary Capital Stock

A final dividend of forty-five cents (45¢) per share on the outstanding $5.00 par value Ordinary Capital Stock in respect of the year 1974, of which twenty-three cents (23¢) per share is the total proceeds of dividends from Canadian Pacific Investments Limited, representing twenty-one point five cents (21.5¢) per share, and from Canadian Pacific Air Lines, Limited, representing one point five cents (1.5¢) per share, payable in Canadian funds on January 28, 1975, to shareholders of record as at the close of business on December 27, 1974.

7¼% Cumulative Redeemable Preferred Shares, Series A

A dividend of thirty-six point two five cents (36.25¢) per share on the outstanding 7¼% Cumulative Redeemable Preferred Shares, Series A, payable in Canadian funds on January 28, 1975, to shareholders of record as at the close of business on December 27, 1974.

4% Preference Stock

A final dividend of two per cent (2%) on the outstanding 4% Preference Stock in respect of the year 1974, payable on January 28, 1975, to stockholders of record as at the close of business on December 27, 1974.

By order of the Board,

G. S. MACLEAN,
Assistant Secretary.

Montreal, December 9, 1974.

GOV'T TO TRAIN FISHERY EXPERTS

OTTAWA (CP) — The government will help establish a fisheries training program in the South Pacific by providing scholarships, advisers and equipment, the external affairs department has announced.

The project, designed to train fisheries staff for South Pacific government departments and industry, is to be carried out in co-operation with the University of the South Pacific, Fiji Coolege of Agriculture, Derrick Technical Institute and the Fiji fisheries department.

Canada is to give 15 scholarships to students of the region, a training vessel and research equipment, plus services of a training director, two instructors and several specialists.

A total of $750,000 is to be spent over a five-year period by the Canadian International Development Agency.

The program is designed to train people to meet the problems of the expanding fishing industry in that region.

EARNINGS

The Petrol Oil and Gas Co. Ltd.: nine months ended Sept. 30: 1974, $582,000, 14.6 cents a share; 1973, $243,000, 6.1 cents.

Western Decalta Petroleum Ltd., nine months ended Sept. 30: 1974, $2,553,000, 31.1 cents a share; 1973, $1,330,000, 16.2 cents.

LONDON

LONDON (CP) — Closing stock quotations in new pence unless pounds are indicated: Associated Brit Foods 23½, Anglo Am of S. Africa 330, Babcock and Wilcox 91, Barlow Rand 180, Bass Charrington 45, Bicc 61, Blyvoor 917½, Boots 94, Bowater 74, Brit Am Tob 137½, Brit Assets Trust 18½, Brit Leyland 7, Brit Oxygen 19½, Brit Petroleum 200½, Broken Hill Prop 283¾, Buffels 209⅝, Burmah Oil 100½.

Canadian Pac 567¼, Cast 75, Charter Cons 92, Cons Gold 218, Courtaulds 54¼, Daggafontein 23, De Beers 155, Distillers 68¼, Dunlop 23, F. S. Geduld 24¾, EMI 60, Gen Elec 50¼, Glaxo 194, Grand Metropolitan Hotels 27¼, Gr Unv Strs 94, Guest Keen 99, Hawker Siddeley 132, Hoover 120.

Hudson Bay 775; ICI 121; Imp Tob 33½; Judge 23; Kloof 10 5-16; Marks and Spencer 103; Metal Box 120½; Minn Holdings 129½; Minorco 182½; Phillips 550; Plessey 39; Poseidon 254; Rank A 80½.

Rio Tinto Zinc 85; Roan Consol 340; Sel Trust 325½; Second Scott Inv 35½; Shell T and T 129; Tanganyika 98; Thomson 42; Thorn 76½; Tube Investments 121; Utd trama 77½; Unilever 165¼; Union Corp 450½; Vaal (Reef 292¼; Vickers 70¾; Western Deep Level 20⅞; Western Driefontein 43½; West Mines 84; Woolworth 24½; W. Holding 33¾; Zambian Copper 55.

BONDS (in pounds): Brit Transport 33½; Brit Cons 14½; Exchange 1976 93⅞; Treasury 33⅝; War Loan 20½.

$ EXCHANGE

In Victoria today purchase of U.S. funds in terms of Canadian dollars was .9805 by the Royal Bank with .9810 for cheques and .9705 for coin. Selling rates were .9910 for cheques and .9915 cash.

MONTREAL (CP) — U.S. dollar in terms of Canadian funds at noon Monday was unchanged at $0.98 19-25. Pound sterling was up 1 53-100 at $2.30 1-50.

In New York, the Canadian dollar was unchanged at $1.013-10. Pound sterling was up 1 11-20 at $2.33.

London Metals

LONDON (AP) — Closing metals in pound sterling per metric ton; silver in pence per troy ounce.

Copper: Spot 538-539; futures 556-556.5.
Tin: Spot 3,090-3,100; futures 3,304-3,050.
Lead: Spot 229-229.5; futures 215.5-216.
Zinc: Spot 330.5-331; futures 329-329.5.
Silver: Spot 190.5-191; 3 months 195.5-196.

INFLATION FIGHTER
NEW TUDOR TOWNHOUSE
• Low Monthly Maintenance Costs
• 2 Bedrooms, 1½ Baths
• Oak Bay Location
• Reasonable Taxes
• Immediate Possession
REALISTICALLY PRICED at $43,500
SEE 2134 OAK BAY AVE. MON. - SAT. 1-4
Whyte & Gower
Oak Bay Properties Ltd.
Victoria's Leading Condominium Brokers
2227 OAK BAY AVE. 592-2407

DOUGLAS REALTY
Homeowner Insurance
385-8784
#12 Centennial Square

OMEGA
We have an excellent selection of men's and ladies' Omega watches. Men's from $130, Ladies' from $110. Illustrated is the Omega Flightmaster, $425.
de Goutiere Jewellers Ltd.
2524 Estevan Avenue
Victoria, B.C.
Telephone 592-3224

FANTASTIC PRICE REDUCTION!
Originally $84,900 Today $69,900

Nestled among tall trees, on 2.13 acres in Metchosin, this quality constructed 3-bedroom home is only 6 months old. Open beam ceilings in living room, dining room and kitchen, 2 full bathrooms, dry wall in full basement, 2 fireplaces, large concrete sundeck, wrap around balcony, shake roof plus many other features. Call today.
MIKE RYLAND 478-5561 478-4761
DOUG COLE 478-5561 478-4494
BLOCK BROS. REALTY LTD.

MT. TOLMIE AREA DUPLEX
Ideal location close to the University. Each side has 3 bedrooms, bright dining room, living room with fireplace, full basement. (Roughed-in in-law suite each side.) One side could be available Feb. 1st. Financing now available —$25,000 at 6¼% due 1996. Priced at $79,900.
To View Call
479-4105 G. L. LLOYD 477-1841
BLOCK BROS. REALTY

THE TALISMAN
929 ESQUIMALT ROAD
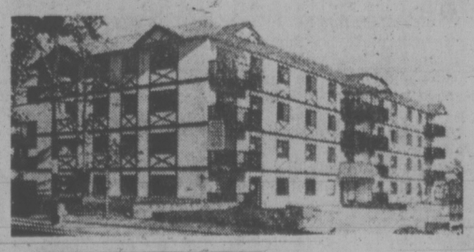
2-Bedroom Apartment Homes with 1 or 1½ Bathrooms
$33,500 to $40,500
OPEN FROM 1 P.M. to 9 P.M.
COMPARE TALISMAN AMENITIES:
Entertainment lounge, controlled entrance, hydraulic elevator, sauna and hydrotherapy pool, hobby and crafts room, roof-top sundeck, underground parking.
COMPARE TALISMAN SUITE 204:
Living room 13'x18', sliding glass door to patio. Dining area with Tiffany Chandelier. Second bedroom 10x12'. Master bedroom 14x15' with 2-pce. ensuite, colored fixtures. Kitchen has double sink, 30" colored range and 15 cubic foot frost-free matching fridge.
1106 Sq. Ft. — $35,000
J. H. WHITTOME & CO. LTD.
706 Fort Street, 388-4271
Royal Oak Branch, 479-1667
The Talisman, 384-9125

Join the Casual Way of Condominium Living
AT
OAKDENE
710 LAMPSON ST.
Contented owners from different walks of life and varied adult age groups.
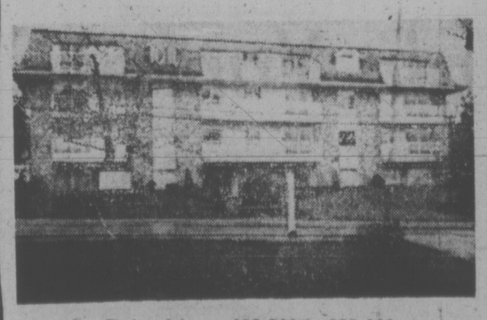
Priced from $29,700 to $35,200
All the basics of moderate living at reasonable costs.
Basically two bedrooms can be converted to one bedroom plus large living area.
Small down payment may qualify.
Drop in, browse around, have a cup of coffee or tea and even chat to some of these happy occupants at:
OPEN HOUSE 2:00 to 4:00
Daily (Except Sunday) or
Contact Clare Brock anytime at 598-3321 or 592-2173
JACK MEARS OAK BAY REALTY LTD.

NO. 1
OLDSMOBILE CUTLASS
Consumer RATED "BEST BUY"
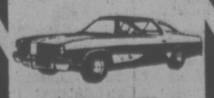
INTERMEDIATE SIZE CAR
CORNELL
(Dealer Licence D-5388)
3050 DOUGLAS 385-5777

WEST COAST SAVINGS
CREDIT UNION
APPOINTMENT
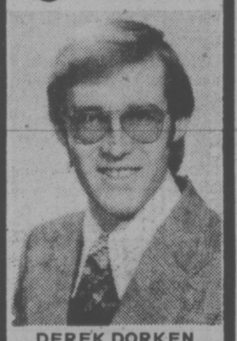
DEREK DORKEN
The appointment of Derek Dorken, as Administration Officer, has been announced by K. E. (Tedd) Wright, Manager of West Coast Savings Credit Union, 522 Admirals Road, Victoria, B.C. Previously Mr. Dorken was employed with the Bank of Montreal for six years.

LANSDOWNE SLOPE

Situated in a commanding position with unobstructed Olympic views. Main floor — living room with fireplace, large separate dining, kitchen with bright dinette and handy laundry facilities off. 2 large bedrooms, 4 piece bath. Down—rec. room with fireplace, extra bedroom, 2-piece bath, potential games room, lots of workshop area. Attached breezeway garage and all offered at $69,900. MLS. Phone now to see inside:
RUBY REID 598-3321
JACK MEARS OAK BAY REALTY LTD.
2194 Oak Bay Ave. "the professional people"

THE BCGEU REQUIRES A REGIONAL ORGANIZER

DUTIES: To assist officers of the B.C. Government Employees' Union at local level on Vancouver Island in organization and administration of component locals, membership ratification votes and elections, advise officers regarding union policies and participate in BCGEU education programs.

To maintain a BCGEU regional office in Victoria. To maintain liaison with other unions.

QUALIFICATIONS: Ability to take an orderly, tactful approach to all assignments; knowledge of the BCGEU, the Public Service Labor Relations Act and preferably the labor movement.

SALARY: $1150.

FRINGE BENEFITS: Paid for by the employer, including extended medical care and dental plan, lease car provided by employer, generous pension plan leading to early retirement.

WRITTEN APPLICATIONS TO: The General Secretary, B.C. Government Employees' Union, 4925 Canada Way, Burnaby, B.C.

APPLICATION DEADLINE: December 20, 1974.

You are invited to compare
WINDSOR MANOR
848 ESQUIMALT RD.

Open Mon.-Sat. 1:30-4:30 p.m.
Evenings by Appointment
DELUXE CONDOMINIUM RESIDENCES
$18,500 - $39,200
Gracious living for a sensible investment
Offering a varied choice of spacious floor plans in studio, one and two-bedroom suites, some with 2-pce. ensuite, patios, balconies, coloured appliances, carpeting, drapes and superior soundproofing.
Attractive landscaping, controlled entry, hydraulic elevator, sauna, swirl bath, billiards, recreation room, hobby room, putting green, parking, convenient location and minimum maintenance for enjoyable care-free living.
EXCELLENT FINANCING AVAILABLE
CANADA PERMANENT TRUST COMPANY
1125 Douglas St. Phone 382-9191
H. J. McDANNOLD 658-8844

SHOREWOOD HOUSE

CONVENIENTLY LOCATED AT
562 RITHET ST.
A new way of life — where the blend of natural beauty and everyday convenience is exceptional. Shorewood House, offering for your delight: Two bedrooms/Two bathrooms/Fireplace/Extra large kitchen equipped with 30" self-cleaning Range, 14-cu. ft. Frost-Free Refrigerator, Dishwasher, Garbage Disposer and Compactor/Your own in-suite washer and dryer/locker room plus in-suite storage wired for freezer/Sauna/Recreation Suite/Hobby Room/Lounge Vestibule/Luxury Carpets throughout all twenty condominium residences.
$42,000 to $51,500

OPEN FOR VIEWING DAILY 1 p.m. to 4 p.m. (except Sundays)
JACK MEARS OAK BAY REALTY LTD.
"the professional people"
2194 Oak Bay Avenue 598-3321
3618 Shelbourne 598-3344
Coast to Coast Real Estate Service

jack scott

Take One Countess Mara And Broaden Your World

I will freely admit, right here at the top, that it is not an earth-shattering subject, but some significance may be found, I suspect, in the revival of the custom of giving neckties as Christmas presents for men.

The haberdashery shoppes, as you'll have seen, are again devoting great wads of their ads to the old-fashioned cravat and last year, when the revival really began, coincident with the first awareness that we might actually be in another depression, I received no less than four of them. That I was able to say, "Just what I wanted" when what I really wanted was a Lionel electric train, reveals the true nobility of man which I represent so well.

My hunch is that ties came into disrepute as gift solutions because of the cartoonists. Desperate for Yuletide material, they created the legend that women folk dissolve into hysteria at the cravat counter and generally select some item that a man will instantly confine to a back drawer. This began to seem less and less funny as ties became more and more bizarre and now, of course, if a tie doesn't look like a sunburst or some electrical accident they're nothing.

Looking at the ties that I added to my collection last Christmas, I find that they are all brilliant of hue and bold of pattern. Two of them were created by somebody who signs the name Countess Mara and clearly has an unregimented sense of humor. Another, on a mauve background, features a golden horseshoe framing the serene face of Secretariat. I had no hesitation whatever in wearing this to the race track on my occasional visits last summer and, indeed, am convinced that it brought me great good luck since I lost no more than $200.

What I admire about these ties is the fact that there will come at least one or more days of the year when each of them will seem exactly right to match my disposition or to demonstrate some transient defiance of my normally sloth-like passage through life.

Every man has his moments of flamboyance. Very often what he drapes about his neck is his advertising that he is in a certain mood. Why, only last week, wearing one of my Countess Mara jobs, the Office Beauty flashed me a smile of such incandescent understanding that I found myself speaking into the wrong end of the telephone for fully three minutes. The point, you see, is that she **knew** it was a special day for me.

★ ★ ★

Whether we approve or not, the necktie, in fact, remains the durable symbol of status. We may hoot at the tradition of the old school tie or the old regimental tie, but most men select their haberdashery for a variety of reasons linked with image-making, fantasy or ego.

Some years back, I recall, a certain columnist who shall go nameless (Himie Nameless, if you must know) determined that he would wear the same tie for an entire year to demonstrate, as he put it, "that clothes do not make the man." As he anticipated, nobody noticed. He then promptly went back to wearing his usual assortment of ties. Nobody noticed that, either. We did not have the heart to tell him that he was just not terribly noticeable, in the first place.

The English, being more bound in tradition, are perhaps more conscious of this revelatory aspect of selecting a tie. One London paper recently described the complete outfit worn by Prime Minister Harold Wilson when he addressed the trade union conference and said of his tie that it was "almost aggressively modest," clearly implying that this, too, was the **manner** of the prime minister.

The point was made by Wilfred Taylor, of Edinburgh, a philosopher whose works I have admired, who has ventured the opinion that he can instantly assess a man's true personality by the color, pattern and knot of his tie.

Taylor, in fact, divided the entire masculine side of the human race into two main camps, namely those who wear bow ties and those who do not. "There are men who wear bow ties all the time," he wrote, "and who would shrink into sad, unhappy obscurity if they were to wear any other kind."

Well, this may seem a little far-fetched, but if you've ever met a man who wore a bow tie 365 days of the year you will recognize the truth in it.

One of the best editors for whom I ever worked was a bow-tie man all his life (blue with white polka-dots), a true reflection of his enthusiasm and ebullience. When they buried him and we looked down for the last time at his open, interested face it was somehow enormously reassuring to see that he still sported that insouciant bow.

DELUGE of Christmas parcels hasn't fazed the Victoria post office or temporary employee Steve Farmer. The post office says it has the Christmas rush well in hand, with the help of about 600 temporary workers. Parcel delivery on Saturday and again this coming Saturday will help keep things moving. (Bill Halkett photo)

$34 Million Slingshot Hits Target

The giant electronic slingshot known as TRIUMF, designed in part by University of Victoria scientists, produced a "pleasant surprise" Sunday afternoon.

It worked.

The $34 million machine on the UBC campus, eight years in planning and building, had kept scientists wrestling with teething problems over the past two months. But a bevy of physicists and technicians solved their final troubles in a rush Sunday.

For the first time they were able to spin particles of hydrogen at design speed — about 140,000 miles a second —and fire them down a tube to smash themselves into subatomic particles. Designers had expected to take another month or so to reach that objective.

A UVic team of about 10 scientists has been responsible for designing the beam transport system, among other features

TRIUMF stands for Tri-University Meson Facility, although four universities, UBC, UVic, Simon Fraser and the University of Alberta, are involved in the partnership with the federal Atomic Energy Control Board.

Basically, the facility uses 4,200 tons of magnets and electricity to accelerate negatively charged hydrogen atoms by whirling them through about 1,200 turns in a vacuum before flinging them down a pipe to a foil target.

Minute fractions are stripped away as they flash through the target. Beams of the varying particles can be sent into laboratories for research.

One type is thought to be more suitable for treatment of cancer by radiation.

UVic physicist Dr. Michael Pearce is on leave of absence to serve as associate director of TRIUMF.

Among others from UVic who worked on TRIUMF are Drs. Lyle Robertson, George Beer, Grenville Mason, Don Lobb, Doug Bryman, Art Olin, C. S. Wu, Charles Picciotto, Terry Hodges and Paul Reeve. Design work at UVic began in 1966.

Robertson said today the final hours just after noon Sunday "went extremely smoothly" and produced the "pleasant surprise."

Only two other facilities, one in Zurich and another at Los Alamos, have the same capability of TRIUMF.

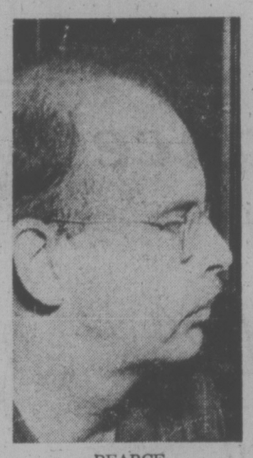

PEARCE
. . . UVic participant

Gas Price Decline Seen as Temporary

Gasoline prices have dropped to their lowest level in 18 months in Victoria but prices are not down to stay, says Robert Dunsmuir, president of the Automotive Retailers Association of Victoria.

He said the decline is due entirely to price-cutting policies of major oil companies who are moving aggressively into the retail market at the expense of the independent operators who lease service stations.

"The oil companies are trying to take all the business for themselves. It is putting tremendous pressure on the corner service station operator."

Recent price cuts in Victoria include Gulf Oil's direct retail station at Hillside and Shelbourne, which dropped its price to 59.9 cents a gallon regular, down from 62.9 in the fall.

The price cut by Gulf is in response to the 57.9 price across the street at the new self-serve station operated directly by Chevron Standard.

Department store service stations have cut their prices to 57.9 cents from 61.9 cents in response to the competition by the oil companies.

Dunsmuir said most of the self-service stations in the Victoria area are directly run by oil companies, rather than members of the association. Most charge 57.9 cents, compared with 67.9 at leased full-service stations.

Full-service stations have been gradually reducing their prices in response to the competition.

Dunsmuir said the present situation could best be described as a lull rather than a price war.

"I don't expect the price will go much lower. And it won't stay low for very long. It will go up in 1975 just like everything else. The only reason it is low right now is because the oil companies are moving into the (retail) market."

He said association members were going through a difficult period because motorists no longer were looking upon local stations as a full-service stop.

They are shopping around for a good gasoline price but they come to a local station about every third tankful for a maintenance check — or at least they should.

"These self-serve stations are a good thing, there's no denying that," he said.

"But a motorist who uses them all the time could find himself with higher maintenance costs because he is not having his car checked regularly."

The trend was for an increasing specialization in the service station industry.

And the price trend could only be in one direction — upwards — in view of the warnings of Alberta Premier Peter Lougheed and the Arab oil-exporting countries, he said.

Hearing On 4-Storey Building

A Victoria board of variance hearing Thursday will consider an application to relax zoning regulations for a proposed 17-unit, four-storey condominium at 290 Douglas Street.

A report in Saturday's Times incorrectly stated that plans call for a seven-storey building.

Custodians Favor Strike

Greater Victoria school board maintenance staff voted 93 per cent on the weekend in favor of strike action if necessary in their contract dispute.

But a mediation meeting has been arranged for Tuesday and Bob Cunningham, vice-president of Local 382 of the Canadian Union of Public Employees, said a new proposal will be made to the employer.

"The strike vote doesn't detract from any meaningful bargaining," he said, "and we hope there will be some now.

"We are willing to make a substantial move and hope the school district is willing to discuss what we will put forward in proposals Tuesday."

The union has been seeking parity for 300 janitors, custodians and tradesmen with outside construction trades. This would mean a janitor earning $4.42 an hour would go to $7.12 paid to building laborers and school electricians, earning $5.99 would go to $9.

Cunningham said the union will continue to refuse to service night rentals in a separate dispute related to a difference in interpretation on an earlier workload agreement. The school board has laid a charge of unfair labor practice against the union before the Labor Relations Board.

He also said no overtime will be worked until that issue and renewal of the contract, which expires Dec. 31, are settled.

Meanwhile, Victoria city outside workers, members of CUPE Local 50, were taking a strike vote today. Both Local 50 and Local 382 have been offered and have rejected a pay hike of 12 per cent for 1975.

Employees of the Capital Regional District are meeting tonight to consider an offer which the district said amounts to 18.95 per cent of direct payroll costs for a wage increase in 1975.

The CRD employees are a unit of CUPE Local 388, representing the inside staff at City Hall, which voted last week to turn down a similar offer which would have given clerk-typists a pay raise of $159 a month and higher-paid classifications 15.76 per cent.

Sewer Grant For C. Saanich

Central Saanich municipality has been granted $62,444 under the provincial government's Sewage Facilities Assistance Act.

The grant, equivalent to a 2.96 mill levy or a $12.16 per capita grant, represents assistance towards debt payments for new sewage facilities.

Let's Make Waves, Houseboater Says

Houseboaters at Esquimalt's West Bay Marina may be at sea over their possible fate but at least one of their ranks feel the group should make waves on its own.

The case of floating homes has been handed to the federal government by Esquimalt council which has made it clear that the boats should not stay unless they can be properly controlled.

The two areas of council concern have been that the 30-odd boaters pay no municipal taxes, and no by-laws exist to ensure upkeep of the homes.

Now that decisions on the future of marina residents will be made in Ottawa, the boaters will be "innocent parties" to those decisions, said houseboater spokesman Jean Stewart this week.

"Some people (living on the houseboats) think it'll take a year or so for the decision to be made, and we'll just have to wait," she said.

"But I, for one, think we should start finding out what options are available to us and do something now."

She believes the federal government, because it governs land below the high-tide mark, must pass laws pertaining to houseboat dwellers.

"It'll have to be dealt with in the future," she said. "More and more people are going to live on the water."

Stewart said she contacted various government officials to find out existing laws for houseboat dwellers before establishing herself at the wharf.

"We were told there were no laws," she said.

She took this to mean there were no restrictions, although aldermen recently made it clear that it might instead mean such dwellings just weren't allowed.

"Some government has to set up a mechanism for collection of taxes," she said.

Since boats moored at a marina are not on municipal property, persons living on those boats cannot be taxed as can other residents.

But Stewart would be happy to pay taxes.

"I think we really ought to be contributing to the municipality," she said.

But no one will let them.

One houseboater offered to collect tax money and give it to the municipality, said Stewart, "but they said there'd be no place to put it."

Esquimalt residents living nearby are opposed to the boats for esthetic reasons.

"When they had the open hearing at council, we weren't against a properly maintained marina," said Jean Haines of 475 Head St.

"Boathouses were to be constructed, but they said they wouldn't block our view and the boathouses would be all the same size," she said.

"These (houseboats) are all different sizes."

"I feel very sorry for them (the boaters)," Haines said at a recent council meeting.

But she and other residents who were in the area first believe their wishes should be respected, and the floating homes moved out.

Still, the boaters await a federal decision.

Traffic Light Boost Set

The push-button traffic light at Cedar and Shelbourne will be enlarged to make it more visible to motorists, Saanich police promised today.

Sgt. Bill Chisholm said traffic problems at the intersection have been under constant consideration and the larger red light is one definite action that will be taken.

Saanich police and Greater Victoria school board have both received copies of a report from parents of Doncaster elementary school children listing traffic violations at the corner.

In a one-week survey, parents saw 46 drivers run a red light at the pedestrian-activated traffic signal, and 185 drive through amber lights when there was sufficient of time to stop.

Parents are concerned about the safety of children using the traffic light to go to and from school.

Spokesman Mrs. I. E. Camp said the parents want the school board to hire an adult crossing guard to patrol the crosswalk.

A. J. Longmore, superintendent of schools, promised today to again write Joe Phillipson, asociate deputy minister of education, asking for permission to hire the guard.

The board has written Phillipson before asking that several adult crossing guards be hired.

The problem is the education department wants the board to hire the guards at minimum wages, while the board is obliged to pay its non-teaching staff union wages, Longmore said.

Chisholm said in many cases the push-button light is more dangerous than a simple crosswalk.

Children start out acros the road as soon as the light turns green, not checking as carefully to see if cars stop as if they were at a regular crosswalk, he said.

And motorists, accustomed to having the light green and driving right through, sometimes don't notice when it turns red.

School Board Headed For Bankruptcy—Bunn

Greater Victoria school board is on the road to bankruptcy, chairman Peter Bunn warned today.

Bunn, explaining why he will not stand for re-election as chairman in January, said the board in the past few months has been "on a very dangerous course indeed."

"I see the route we're going is one to bankruptcy."

Bunn was the only trustee to vote this month to reject a proposed settlement giving Greater Victoria teachers a 16.3 per cent raise in 1975.

However, he isn't giving up all political ambitions.

"I shall certainly run for vice-president of the BCSTA (B.C. School Trustees' Association) at the May convention," he said.

Bunn said he will seek the BCSTA presidency, eventually.

He said he has been "very uncomfortable—as chairman" in the last three months, having to reflect the position of board publicly.

"I find myself becoming hypocritical."

As a trustee, he said, he will be free to voice his opinions as strongly as possible in board meetings next year.

"I must let an experienced, common-sense approach to education be heard and I can't do it as the chirman."

Ask The Times

Q. Can you please tell me the address of the Canadian Direct Mail Association.—M.K.

A. Box 5100, Station A., Toronto, Ont.

Wilkinson Rd. Phase-Out Stepped Up

By DEREK SIDENIUS
Times Staff

All sentenced prisoners will be moved out of Wilkinson Road jail and into alternate centres by early next month, Edgar Epp, deputy minister of corrections, has told the Times.

However, those inmates on remand from the courts and awaiting trial — comprising about a third of the prison population — will remain but under improved living conditions.

Epp said the jail's kitchen will be replaced, possibly with a mobile unit or catering service, and the remaining inmates will be transferred to "better parts" of the institution.

"I am clearly not satisfied with this solution . . . we'd like to be able to close down the jail right now."

He said a decision has been made to build a new centre for the remand prisoners, probably on Wilkinson Road jail property, but the size of building needed has not been determined.

"We have put a hold of six weeks on developing the new building . . . in order to get a report giving projections of numbers of people coming through the system relating to the crime rate.

"We need a building able to handle 20 to 30 prisoners now, but is it realistic in view of the growing crime rate?"

Epp said he had not "abandoned hope" of finding temporary alternative facilities for the remand prisoners until the new centre is built.

The department has been unable to find any other lock-up which could be used temporarily and which supplies the health care or offers the recreation facilities available at Wilkinson Road.

Epp estimated only 60 per cent of the prisoners awaiting trial require maximum security treatment. The other 40 per cent could be handled in other ways, he suggested.

The department had been working on developing bail supervision and bail hostel programs for the more reliable, low-risk remand people, but neither program has been instituted.

The core of the problem, Epp said, is in the courts, and the solution — devising some method of accelerating cases through the justice system.

Of the sentenced population to leave Wilkinson Road jail, 50 per cent will go to the forestry camp near Jordan River, 40 per cent to community corrections centres, and the remainder will be dispersed to jails elsewhere in the province.

Jordan River camp is expected to open Jan. 6 with a capacity of 60 minimum-security inmates.

One community correction centre has been operating for the past three or four years just outside the gates of Wilkinson Road jail. Epp said another centre of the same capacity — 20 prisoners — is being sought in the greater Victoria area, and a third somewhere between here and Campbell River.

Inmates in these minimum security centres will either work at regular jobs in the city or attend school, Epp said.

The maximum-security prisoners — their number varies between four and eight — will be absorbed into the jail systems at Haney, Oakalla, Prince George, Kamloops or the federal penentiary.

Epp said the ideal goal in treating hardened criminals is to separate them from the main prison population and get them into smaller units where a close rapport with staff may develop.

"If we have, say, 10 people with intense problems, determined to continue a life of crime and violence, all living under one roof then we're going to have an explosive situation."

A large maximum-security population only tends to irritate problems, he said.

Epp compared the corrections officers' ability to help such criminals with that of a doctor trying to treat a patient who had throat cancer and yet who continues to smoke.

"We should stop proetending our large institutions are rehabilitative and that compulsory treatment has any positive effect."

Dean's 'Harsh' Terms Appealed by Lawyer

WASHINGTON — The legal profession appears sharply divided over whether the pardon of Richard Nixon and light punishments given other Watergate figures warrant a reduced prison term for John W. Dean III, 36, the one-time White House coverup artist who helped blow the case open.

A survey indicates broad agreement that Dean's sentence of one to four years is not excessive for the crime to which he pleaded guilty — conspiring to obstruct justice — but that many attorneys are troubled by the relative penalties.

"The godfather is free in San Clemente and his chauffeur is in jail," said one lawyer. Said another: "The Nixon pardon was wrong, especially its timing, but you can't allow that to distort everything else you do."

The question of Dean's punishment has arisen because the former presidential counsel has raised it in a motion now pending before Judge John J. Sirica. The request says little about the pardon but a great deal about the relative penalties meted out to other Watergate figures.

Dean's attorney, Charles N. Shaffer, claimed that Dean's sentence is harsh compared with the others, especially defendants who have co-operated less fully with the government or started co-operating long before the coverup unraveled.

Shaffer asked that Dean, who entered prison Sept. 3, be released immediately or that the term be cut to "a flat sentence of one year and a day," rather than letting the parole board decide whether he must serve longer.

Judge Sirica is not expected to act on the motion until the verdict is rendered in the current coverup trial. If the verdict is guilty, he could wait still longer until he decides what sentence to impose on John N. Mitchell, H. R. Haldeman, John D. Ehrlichman and other alleged conspirators.

Many lawyers, insisting on anonymity because the motion is pending, said the trial's outcome is the most significant unknown factor that will bear on Dean's fate.

"The judge knew about the pardon when he sentenced Dean the first time," one lawyer pointed out. "If he throws the book at them, Dean's sentence won't look so harsh. Now, if they're all acquitted, Dean's sentence will look very harsh indeed."

Not everyone is reluctant to talk about Dean's sentence. Sens. Sam J. Ervin Jr., (Dem-N.C.) Barry Goldwater, (Rep-Ariz.), and Lowell R. Weicker, (Rep-Conn.), have written directly to Judge Sirica recommending leniency.

Weicker stressed the risks Dean took in taking on Nixon. Goldwater said Dean had done his best to correct his own wrongs. It is questionable whether the senatorial letters will strongly influence the independent-minded Judge Sirica.

At Dean's sentencing the judge, who himself played no small role in the entire Watergate story, gave no sign of uncertainty and little acknowledgement that Dean broke Watergate.

For many thoughtful members of the bar, the Watergate sentences are but the latest example of the judge's dilemma in finding a fair penalty for the defendant and society.

Trains Collide

ANKARA (Reuter) — Seven persons were killed when a freight train plowed into the Instanbul - Baghdad Taurus express at a central Turkish station, the communications ministry said here. A statement said the accident happened near Kayseri and the bodies were so mutilated that only four of the dead—believ- to be all Turks—were identified. The cause of the crash has not been determined.

NO EASY RIDES, HE BLOCKED ROAD

LAS VEGAS, Nev. (AP) — A Las Vegas man, irked because he couldn't get a ride while hitchhiking, has been arraigned before a U.S. magistrate on charges he built a roadblock in Death Valley National Monument.

Reginald Campbell, 22, was arraigned Thursday on a warrant accusing him of using rocks and rubble to block a road in the nearby desert park after he tried unsuccessfully to hitch a ride.

SILVER CHRISTMAS SPECIALS
AVAILABLE AT DISCOUNT PRICES
1—Beautifully engraved bars of sterling silver (5.2 Troy oz.) 38.50
2—Series I Olympic coin sets in custom case. 49.50
3—The 1974 Winnipeg Silver Dollar in presentation case. 4.75
4—Austrian 1 Ducat gold coin (0.117 Troy oz.) 26.00
MONARCH INTERNATIONAL
768 YATES ST. 384-7156

SPECIAL
ONE WEEK ONLY
MEN'S and LADIES' SLACKS 1.30 PR.
RENFREW FAIRFIELD CLEANERS
1012 YATES ST.
382-3928
384-4641
FREE PICK UP AND DELIVERY

FUN TO USE!
(for young and old)
Tumble polish your own gemstones in a

"GEM SPARKLE" Rock Polisher
Complete with fan-cooled motor, only $19.25
requires grit and polish set $4.25 for a 3-month supply.
Picture is of our most popular tumbler; 7 other models in stock.
$15.85 to $53.75
INSIST on a tumbler with a quiet, durable rubber barel (ours have).
INSIST on one guaranteed for 12 months right here in Victoria (ours are).
We stock "Almost Everything for Rockhounds"
We publish "Rockhounding & Beachcombing on Vancouver Island" $2.7 each
We also have
White's Metal Detectors
DREMEL MOTO-TOOLS
GIFT CERTIFICATES
ULTRA VIOLET LAMPS
ROCK-HOUND SHOP
850 Tolmie Ave., Victoria (near Mayfair Centre) Tel. 388-5341

Woolworth
TUESDAY, DECEMBER 17TH
$1.44 DAY SALE $1.44 DAY
NO PHONE OR C.O.D. ORDERS
WHILE QUANTITIES LAST
We Reserve the Right to Limit Quantities

Women's Accessories
Ladies' Sport Brief — Flesh tone only, sizes S.M.L. 1.44
Ladies' Oversize Briefs — White only 2 pairs 1.44
Ladies' Half Slips — Arnel, anti-cling, colours only, sizes S.M. 1.44
Ladies' Full Slip — White only, anti-cling, size 32 only 1.44
Boots Off Socks — Assorted colors 2 pairs 1.44
Ladies' Scarves — Assorted patterns and colours 1.44
Panty Hose — One size fits up to 150 lbs., colours Spice and Beige 3 pairs 1.44
Knee High Hose — 2 pairs to a package, colours Spice and Beige 3 pkgs. 1.44

Get Set for Christmas
Christmas Tree Ornaments — 4, 6 and 12 to a box. Box 1.44
Christmas Ornaments — An assortment to choose from 2 for 1.44
Silver Spray Paint — 9-oz. size 3 for 1.44
Christmas Paper Tablecloths — Santa or Poinsettia size 54x96 2 for 1.44
Christmas Napkins — Santa or Poinsettia 2 for 1.44

From the Candy Dept.
Cherries in Liqueur — Imported from Hungary, 11½-oz. box 1.44
Net Xmas Stockings — Filled with toys and candy 1.44
Candy Canes — 12 to a box, 6 oz. 2 boxes 1.44
Lowneys Bridge Mix — Chocolate covered candy assortment 1½ lbs. 1.44
Rowntrees Smarties — Everyone's favourite 1½ lbs. 1.44
Christmas Candy Assortment 2 lbs. 1.44
Ladies' Pile Scuffs — Assorted colours, sizes S.M.L. 2 pairs 1.44

Jewelery - Novelties
Pierced Earrings — A lovely assortment to choose from, gold filled wires 1.44
Chain Necklaces — With cross fob 1.44

Household Needs
Paper Plates — 80 to a package, assorted colours 2 pkgs. 1.44
Sponge Towels — 12 reusable towels to a package 2 pkgs. 1.44
Sunbrite Bleach — 128-oz. size 2 for 1.44
Scott Toilet Tissue — 4 rolls to a package, Asst. colours 2 pkgs. 1.44
Fleecy Fabric Softener — 64-oz. size 2 for 1.44
White Swan Serviettes — 180 to a package 2 pkgs. 1.44
Salt and Pepper Sets — With the crystal look, cut glass 1.44
Magnetic Brooms — Make sweeping a breeze 1.44
Pyrex Ware — Choose from 4 custard cups, loaf dishes, baking dishes. Each 1.44
Vegetable Bowl — Porcelain with flower design or White 1.44
Air Fresheners — Cute animal figures, for home office or car 2 for 1.44
3-Pce. Sugar and Cream Set — Crystal look plastic 1.44
Woven Scatter Mats — Washable 1.44
Toilet Seat Covers — Plush in assorted colours 1.44
Tea Towels — 100% cotton 4 for 1.44
Ladies' Terry Mules — Strip pattern in assorted colours, sizes S.M.L. 1.44
Corduroy Pillow Covers — Zipp-ered, assorted colours, size 17x24½ 1.44
Corduroy Cushion Covers — Square and Round, assorted colours 2 for 1.44
Chinette Plates — 8¾" 10 to a package 3 pkgs. for 1.44; 6¾" 12 to a package 3 pkgs. for 1.44; 10½" 10 to a package 3 pkgs. for 1.44; 9¾"x12½" Platter, 8 to a package 2 pkgs for 1.44
Hostess Styrocups — 51 to a package, for hot or cold drinks 2 pkgs. 1.44

Smoking Supplies
Cigarette Tubes — Box of 200 1.44
Rembrant Playing Cards — Plastic coated 2 packs 1.44
Disposable Flashlights 1.44
Wooden Puzzles 1.44

TERRIFIC BUY — CHRISTMAS FRUIT CAKE — Baked in our own bakery — 1.44 lb.
TERRIFIC BUY — KLEENEX TOWELS — 2 rolls to a package, assorted colors. — 2 pkgs. 1.44
TERRIFIC BUY — PLANTERS PEANUTS — Blanched, stock up for Christmas now at this low price. — 2 lbs. 1.44
TERRIFIC BUY — PIC 'N' MIX CANDY — Choose your favorite kind. — 2 lbs. 1.44

LUNCH COUNTER FEATURE
Lunch Counter Feature — ROAST TURKEY DINNER — With all the trimmings, complete with tea or coffee 1.44

Health & Beauty Aids
Sabre Grooming Aids For Men — Cologne, After Shave, Shaving Cream, Shampoo, Hair Control, Deodorant. Made in England. Any 2 for 1.44
Hi Karate Soap On a Rope 1.44
Hi Karate After Shave — 4-fl.-oz. size 1.44
Softique Bath Oil Beads — 16-oz. size 1.44
Soft and Dry Deodorant — 7-oz. size 1.44
Perfume Stocking Stuffers — 1-oz. Colognes attractively done up for gift giving 1.44
Men's Lander Gift Set — Cologne and After Shave 1.44
Oriental Spice for Men — After Shave and Shower Cologne, 5-oz. size 1.44
Ladies' Gift Set — Soap and Cologne 1.44
Guest Soap Set — 6 soaps and cut glass soap dish 1.44
Desert Flower Bubble Bath 1.44
Ladies' Cosmetic Purse Set — 5 purses gift boxed 1.44
Halo Shampoo — For Dry Hair, 8-oz. size 2 for 1.44
Toothpaste — Crest, Colgate and McLeans, 100 mm size 2 for 1.44

Men's & Boys' Wear
Boys' Terry Sport Socks — 3 pairs to a package 1.44
Men's Bikini Briefs — Assorted colours, sizes S.M.L. 1.44
Men's Ties — Assorted patterns and colours 1.44
Men's Handkerchiefs — 10 to a package. White, sizes 16x16. Pkg. 1.44
Boys' Gloves — Navy, Grey and Brown 1.44

Bakery Buys
Doughnuts — Assorted cake doughnuts 2 doz. 1.44
Meat Pies — Baked fresh in our own bakery each day 4 for 1.44
Sausage Rolls — A real budget saver 8 for 1.44
Bread 5 loaves 1.44

Toys & Playthings
Boys' and Girls' Toys — Perfect stocking stuffers, a lovely selection to choose from 1.44
Stocking Stuffers — A selection for boys and girls, toddlers 2 for 1.44
Jigsaw Puzzles — Character puzzles for adults and children 2 for 1.44
Children's Story Books — A selection to choose from 3 for 1.44
Children's Cartoon Story Books 4 for 1.44
Bible Story Books — Hard cover books 2 for 1.44
Games — Bingo Roulette, 2 in one, checkers, Pin the Tail to the Donkey. Each 1.44

Fabrics & Notions
Kitchen Prints — 36" wide, assorted patterns 2 yards 1.44
Percale Prints — 36" wide, assorted patterns, limit 9 yards 3 yards 1.44
Flannelette — 36" wide, assorted prints, limit 10 yards 2 yards 1.44
Foam Chips — 2-lb. bag 1 bag 1.44

Writing Supplies
Jumbo Legal Size Envelopes — 42 envelopes to a package 2 pkgs. 1.44
Jumbo Writing Pads — Lined or unlined. Letter size 2 for 1.44; Note size 4 for 1.44
Cook Books — For meats, desserts, vegetables, salads. Hard covers 1.44
Giant Paint Box — 80 watter colours and brush, non toxic 1.44

Infants & Childrens Wear
Thermal Underwear — Tops and Drawers, assorted colours, sizes 4-6x. Each 1.44
Boys' Stretch Briefs — Assorted colours and White, sizes 4-6X 2 pairs 1.44
Infants' Terry Socks — Assorted colours 3 pairs 1.44
Girls' Panties — Assorted pastel colours, sizes 4 to 14 6 for 1.44

NO DOWN PAYMENT
NO PAYMENTS 'TIL JAN. '75
Regular service charges will be applied each month.

1200 DOUGLAS STREET, VICTORIA
DECEMBER SHOPPING HOURS 9 A.M. TO 9 P.M. MONDAY TO FRIDAY
SATURDAY 9-5:30, SAT., DEC. 21st 9-9

Woolworth is big... Big on Value

'Messiah' Lacks Vital Spirit

A performance of Handel's oratorio, The Messiah, is a welcome addition to any season, but especially at Christmas when it does much to restore our sense of what Christmas is all about.

As a 40th anniversary season opener it was substantial fare for the Victoria Choral Society.

Sunday's near-capacity audience at the Royal Theatre heard a Messiah performed with fine musical detail on the part of conductor Rodney Webster.

Meticulous tempos, ornamentation and phrasing were characteristic of the presentation, which was complete in its three parts. There was also virtue in Webster's choice of a small (Handelian) orchestra of high competence.

But for all this, Sunday's performance — there will be a repeat tonight at the Royal — lacked the one element essential to a moving Messiah experience; spirit.

This could in part, but only in part, be due to the Royal stage's acoustics which are particularly unrewarding for choir-plus-orchestra performances.

There was no heart-lifting swell of sound to the opening chorus, and the glory of the lord; no tightening of the throat as the ensemble swept into the Hallelujah. It all seemed very tame.

Soprano Selena James was outstanding among the soloists. Her true, pure tone, warmth, flexibility and sincerity of feeling were most satisfying, particularly in How beautiful are the feet, and I know that my Redeemer liveth.

Don Twine's pleasant tenor is musically and technically competent throughout. Alto and bass soloists are Elizabeth Taylor and Vancouver baritone Don Cant.

Cant who had trouble with resonance in his early entries proved to have the technical facility to deal adequately with the demanding virtuosity of Why do the nations.

But both he and Ms. Taylor's voices tend to become lost within even the modest dynamics of the small orchestra. Ms. Taylor appears to have a pleasing recital voice but one wonders at the wisdom of her choice for the Messiah role.

Ford Foundation Cutting Corners

NEW YORK (UPI) — Now the recession has hit the Ford Foundation.

Officials announced Saturday that the foundation will cut charitable grants by about 50 per cent by 1978 because it is losing money in its Wall Street investments.

In a joint announcement, the foundation's board chairman Alexander Heard and McGeorge Bundy, the foundation's president, said the budget for fiscal 1975, which began last Oct. 1, is set at $208 million.

The 1978 budget, by contrast, is scheduled to be more in the neighborhood of $100 million, they said.

The current budget will be trimmed as much as possible, they added.

"The assets of the foundation have suffered serious losses over the last year and a half," Bundy said, "partly because of the high continuing payout, but more heavily because of a sharp decline in the capital markets . . .

"Thus," Bundy said, "during the year ending Oct. 15, 1974, the market value of the foundation's investable assets declined from $3 billion to $2 million."

Computer Deal

LONDON (CP) — Computer programs that will automatically control Europe's new heavy launch rocket will be developed in Britain on 500,000 contract awarded to the Marconi space and defence spstems company.

ANY—

WAREHOUSE FOOD STORES
3475 QUADRA ST.
BURNSIDE PLAZA
47 SONGHEES RD.
877 GOLDSTREAM, Langford
Langford and Burnside Stores Open 10 a.m. to 6 p.m. Sun.
Prices Effective Sun., Mon., Tues.
CHARGEX
OPEN EVERY NIGHT 'TIL 9 SAT. 'TIL 6
We Reserve the Right to Limit Quantities.
YOU'LL SQUEAK THROUGH ON A SMALL BUDGET - WITH WAREHOUSE LOW PRICES!
TURKEY PANCO Oven-Ready Gr. A Large, lb. 69¢
Fresh GROUND BEEF Grade A lb. 79¢
BONELESS STEWING BEEF Grade A lb. 98¢
WIENERS SKINLESS In 10-lb. Lots Per LB. 45¢
Wilson's Fancy Fresh Frozen GREEN PEAS 2-lb. Bag 89¢
CRISCO OIL 32-oz. (24-oz. with 8-oz. free) 1.29
CREST TOOTHPASTE 2 100-ML. TUBES 1.69
Ocean Beauty TINY SHRIMP TIN 59¢
LOCAL, FRESH, GRADE A OVEN-READY TURKEYS ON SALE 19th to 24th December!

LITTLE DENMARK
31 BASTION SQUARE
385-8833
Our Hours for the Holiday Season
MON. 23, TUES. 24 — LUNCH ONLY 11:30 a.m. - 3:30 p.m.
WED. 25, THURS. 26 — CLOSED
FRI. 27, SAT. 28 — Lunch 11:30 - 2:00, Dinner 5 - 10 p.m.
SUN. 29 — 5 p.m. - 9 p.m.
MON. 30, TUES. 31 — LUNCH ONLY 11:30 - 3:30
Enjoy Bert Potentier at the piano Fri., Sat. and Sun.
Try Our Delicious DANISH CHRISTMAS DINNER
Tossed salad with dressing, Roast Duck, red cabbage, sugar brown potatoes, cucumber salad, vegetables. Plus Rice a la Monde with cherry sauce and coffee. $5.75.
SEASON'S GREETINGS from the Management and Staff

OPEN NEW YEARS DAY
DINING WITH A DIFFERENCE
Gay Nineties Spare Rib House
WHERE KEN PEAKER Plays Your SING-A-LONG MUSIC
A SPARKLING ATMOSPHERE For PERSONALIZED MUSICAL HAPPENINGS
World-Famous SPARERIBS — Full Dinner Menu
825 Burdett — CHERRY BANK HOTEL — 385-5380
* NEW YEAR'S EVE *
Give Your Wife a Special Treat
AN ALL INCLUSIVE DINNER FOR TWO
RESERVE NOW!

The Bacchanalia
Victoria's RAUNCHY CLUB
ROCK & ROLL
Mon. to Sat. ~ 9 p.m. - 2:30 a.m.
905 Esquimalt 386-6684
LADIES FREE MONDAY THRU THURSDAY 'TIL 11 P.M.
NOW APPEARING "WOOD ROSE"

CHRISTMAS LAYAWAY BICYCLE SALE
BOYS 3-SPD. Reg. 79.88 SALE 69.88
MEN'S AND LADIES 5 SPEED Reg. 84.88 SALE 79.88
MEN'S 10-SPDS. Reg. 112.88 SALE 99.88
RALEIGHS
Men's 3-Speeds Reg. 92.88, SALE 79.88
Men's Tourist 5-Speeds Reg. 105.88, SALE ... 95.88
Ladies' and Men's Sprite 5-Speed Reg. 135.88, SALE . 119.88
Men's and Ladies' Record 10-Speed Reg. 139.88, SALE . 109.88
APOLLO 10-SPEEDS
Men's and Ladies' Were 139.88, NOW .. 119.88
JUNIOR BOYS' Were 129.88, NOW . 112.88
Sidewalk Convertibles, Boys' and Girls' Hi-Rise Coasters and 3-Speeds AT SALE PRICES
Trades Welcome — Expert Repairs
Master Charge — Chargex — Terms Available
OPEN 'TIL 9 P.M. — MON. TO FRI.
RUSS HAY BICYCLE SHOP
2542 GOVERNMENT 384-4722

SWING WITH GRETA IN 3D
THREE DIMENSIONS OF GRETA
fox cinema
Nightly 7 and 9
Scenes of sex and nudity. B.C. Classifier

They searched the world...until they found each other
3rd WEEK
General Ent.
The Dove
based on the book "DOVE" by Robin Lee Graham
SHOWTIMES 7:00 and 9:15
TOWNE Cinema

THE FOGHORN
Tuesday, Wednesday, Thursday
RUDY TOMPKINS GROUP
Friday and Saturday
THE NEW FRIENDS
SMORGASBORD—Hot and Cold WEEKDAYS—11:30 - 2:00 ..... $2.75
Every Thursday Nite, SPAGHETTI NITE 3.95
The James Bay Inn
270 GOVERNMENT ST. 384-7151

A pocketful of Christmas.
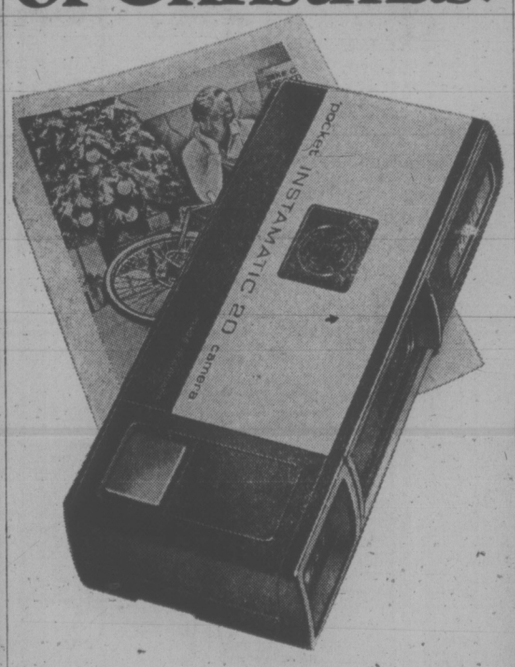

See the full line of Kodak pocket Instamatic® cameras at your photo dealer. From less than $28 to $170.
Prices subject to change without notice.
Kodak
Kodak Products Are Available at . . .
JUS-RITE PHOTOS 716 Yates, 384-8041 Town and Country, 383-4621 Hillside Shopping Centre 383-8831
Woodward's Mayfair 386-3322
Electric Eye Ltd. 1006 Broad St. 386-0333 Open nightly to 9 p.m. Sat. to 5:30
VICTORIA PHOTO SUPPLY 1015 Douglas St. 385-3458
F. W. WOOLWORTH 1200 Douglas St. 388-6216
KITS Cameras COMMERCE MALL (Opposite Eaton's) 1175 Douglas Downtown 388-4521

MEMORIAL ARENA
TUESDAY
Recreation Skating 10:30 a.m.-12 noon
Tiny Tots 1:30 p.m.-3:00 p.m.

DUBONNET, S'IL VOUS PLAÎT
French Wine Apéritif of International Repute

Open Throughout The Holiday Season
• Traditional Christmas Dinner Dec. 25th •
SEASON'S GREETINGS from CLIFF
Luncheon Special — CHICKEN CURRY OR RICE
Fresh baked bread All You can eat $1.75
Also Serving—Our Regular Menu
Breakfast, Lunch, Dinner 7 Days a Week
the King's Den restaurant
655 DOUGLAS STREET 388-4488
Overlooking Thunderbird Park
AMPLE FREE PARKING

THE MACKINTOSH MAN
whoever he is he's not what you think.
STARRING PAUL NEWMAN, DOMINIQUE SANDA
JAMES MASON IN BRITISH SUSPENSE YARN
FILMED IN LONDON, IRELAND AND MALTA.
IN SCENIC PANAVISION AND TECHNICOLOR.
At 7 and 9 Closed Sunday General
OAK BAY 2184 OAK BAY AVE 598-2213
Adults ..... $2.00 Students ..... $1.75 Golden Age .. $1.00 Children ..... 75¢

MOVIE GUIDE
A ZANY OFF BEAT COMEDY HIT Starring TIMOTHY BOTTOMS
Weekdays at 7:15-9:15 p.m. Last Comp. Show 8:55 p.m. Mature
CAPITOL 805 YATES—384-6811
CRAZY THE WORLD OF JULIUS VROODER Mature COLOR BY DE LUXE®
ENDS TOMORROW Warning: Violence, Coarse Language and Rape. R. W. McDonald, B.C. Director.
LEE MARVIN RICHARD BURTON "THE KLANSMAN" Technicolor®
ROYAL 805 BROUGHTON—383-9718
Tuesday at 7:00-9:10 p.m.
PLEASE NOTE — NO FILM SHOWING TODAY!
2001 A SPACE ODYSSEY
Nightly 6:30 - 9:00
CORONET 836 YATES ST.—383-6414 Gen. Ent.
—ENDS WEDNESDAY—
STARTS THURSDAY—CORONET THEATRE TWO NEW FILMS IN BOLD COLOR
'TEACH ME' Warning: Totally Concerned with sex. R. W. McDonald, B.C. Director.
"TALES OF THE DEAN'S WIFE" Warning: Nude Orgeastic sex. R. W. McDonald, B.C. Director.
BOTH FEATURES
10TH WEEK Mature Frequent Coarse Language. B.C. Dir.
BURT REYNOLDS IN "THE LONGEST YARD"
ODEON 1 780 YATES STREET 383-0513
Nightly 6:45 - 9:10 Mat. Fri., Sat., Sun. 2:00, 4:20
CROSS IT -- and you get crossed off!
ENDS THURSDAY MACON COUNTY LINE
Warning - Brutal Violence, Rape; Coarse Language throughout. - B.C. Dir.
ODEON 2 780 YATES STREET 383-0513
Doors 1:15 Shows 1:30, 3:00, 5:00, 7:00, 9:05.
A RUSSIAN GIRL AN AMERICAN REPORTER, AND THE LOVE THEY SHARED.
Universal Pictures GOLDIE HAWN in THE GIRL FROM PETROVKA
HAIDA 808 YATES STREET 382-4278
Nightly 7:00 - 9:05 Matinee Sat. & Sun. 1:30, 3:10, 5:00
COUNTING HOUSE CINEMA 1 BROAD AT BROUGHTON 385-5454
DUSTIN HOFFMAN IS ALFREDO — ALFREDO English Subtitles. Mature Shows 7:00 - 9:05
COUNTING HOUSE CINEMA 2 BROAD AT BROUGHTON 385-5454
Mature SIDDHARTHA A Novel by Hermann Hesse India, In English Nightly 7:05-9:05 Ends Thursday

FINE FOODS and BEST WISHES

Medium Jewel

Fresh Yams

From California

Bake in the Oven or Serve Candied. lb. **29c**

B.C. Grown

Brussels Sprouts

A Traditional Christmas Vegetable

Tender Tight Green Heads. Canada No. 1 Grade ..... lb. **39c**

Genuine Japanese

Mandarin Oranges

Imported from Japan.

Per Box. ... **$2.99**

California

Avocados

Serve In Salads. Size 35's. Each. ... **29c**

Imported

Cranberries

No. 1 Grade. 16-oz. Cello. ... **39c**

(While Stocks Last.)

Mixed Nuts

Imported. For Festive Entertainment.

lb. **75c**

Chestnuts Chinese .... lb. **89c**

California

Celery Hearts

Stuff With Cheese.

Pkg. **59c**

Golden Grove

Orange Juice

B.C. Packed. From Concentrate. 64 fl. oz. Bottle **89c**

Salad Dressings

Jack Jr. Brand. Roquefort, Avocado, Blue Cheese, French, Garlic Ranch, Caesar, 1000 Island and Coleslaw Varieties. 12-oz. jar. **89c**

LAST MINUTE GIFT IDEAS

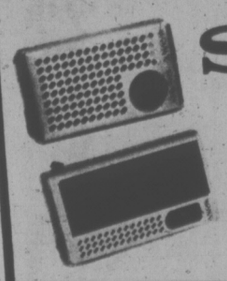

SONY® Pocket Radios

Complete with Earphone. Give Sony Quality For Christmas. ..... Each **$12.95**

Available In Limited Supplies.

Christmas Record

Henry Mancini & Eddy Arnold. Assorted Stereo Christmas Songs. Each **$1.49**

B.C. Grown

Poinsettias

The True Symbol of Christmas.

Priced Right at Safeway

We Have a Good Selection of Potted Plants For Christmas Which Includes: Poinsettias, Potted Mums, Azaleas, Violets and Assorted Green Plants.

Prices Effective:

Monday to Tuesday

December 16th to 24th

In Your Friendly, Courteous Victoria and Sidney Regular Safeway Stores.

SALES IN RETAIL QUANTITIES ONLY

VERNON INTERIOR PRINTERS LTD.

SAFEWAY

CANADA SAFEWAY LIMITED

SAFEWAY

We've decked our stores w

8 Big Days of Values on These 4 Pages Effective Mond

Bel-air Frozen
Orange Juice
Concentrate.
Serve Chilled.
16 fl. oz. Container ... **59c**

Bel-air Frozen
Green Peas
Fancy Quality. **2 lb. pkg. 89c**

Cragmont S
Assorted Popular Flavors.
Refreshment Bubbling With
Pleasure. 28 fl. oz. Bottle .....

Town House
Fruit Cocktail
A Delicious
And Easy
Dessert.
14 fl. oz. tin ..... **2 for 89c**

Town House
Mandarin Oranges
Make a
Festive Jellied
Salad.
10 fl. oz. tin ... **3 for $1.00**

Empress
Jelly Powders
Assorted
Flavours.
Easy to make.
3-oz. Package .. **5 for $1.00**

LaLani Brand
Pineapple Juice
Fancy
Quality.
Hawaiian.
48 fl. oz. tin ... **2 for 79c**

Bel-air Frozen
Brussels Sprouts
Fancy
Quality ... **2 lb. pkg. 99c**

Prepared Mustard
French's.
16 fl. oz. jar **43c**

Edwards Brand
Fresh Coffee
*Regular Or *Drip. Vacuum Packed.
1-lb. tin... **$1.25** 2-lb. tin... **$2.45**

Maple Leaf
Canned Hams
Easy to Cook. Delicious
With a Pineapple Glaze.
Serve Hot or Cold.
1½-lb. tin **$2.59**

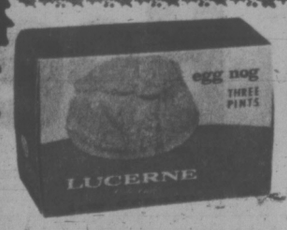

Ice Cream
Lucerne. Choose from our Wide Selection
Including Holiday Fruit and Egg Nog ... **3 pt. ctn. $1.09**

Deluxe Ice Cream
Safeway Assorted **3 pt. tub $1.55**

Bick's Brand
Gherkin Pickles
*Sweet Midget. 9 fl. oz.
Jar or *Sweet Medium
12 fl. oz. Jar.
Your Choice .....Each **79c**

Moir's Chocolates
Pot
After
1-lb

Black Magic Chocol

Tuc Crackers
McVities.
For Entertainin
10-oz. Packag

Aloha Mixed Nuts
A n
or-
13-

Maraschino Cherri

Stuffed Olives
Empress
Perfect F
16 fl. oz.

Pitted Ripe Olives

Tiny Alaskan Shrim

Smoked Oysters
Sea
Bak
3⅔-

★ **Whipping Cream** — For Festive Feasting
★ **Half & Half** — For Coffee or Tea
★ **Sour Cream** — Delicious on Baked Potatoes

Lucerne **PRICED RIGHT AT SAFEWAY** Lucerne

Safeway Brand
Medium Cheddar Cheese
Or Monteray Jack.
Delicious Shredded In Salads or Cubed
For Party Snacks. Random Cuts ..... **10% Off Reg. Price**

Cream Cheese
Kraft Philadelphia.
Regular or With Onion.
8-oz. Package **65c**

Gouda Cheese
Kraft Domestic.
For Sandwiches, etc.
8-oz. Package **95c**

Imperial Cheese
Kraft McLarens. Spread on
Crackers for Parties.
8-oz. Package **99c**

vith Foods at Savings!

ay December 16th to Tuesday December 24th.

Soft Drinks

3 for $1.00

(PLUS 10c BOTTLE DEPOSIT)

Fancy Quality

Whole Kernel Corn

Town House. 12-oz. Vac Tin .. 2 for 65c

Green Giant. Niblets. 12-oz. Vac-Pak tin .. 2 for 69c

Enchanted Isle

Sliced Pineapple

*Crushed Or *Tidbits. Australian. 14 fl. oz. tin .. 2 for 79c

Bel-air Frozen

Mincemeat Pie

Bake in the Oven And Serve with Lucerne Whipping Cream. 24-oz. Package 89c

(While Stocks Last)

Town House

Tomato Juice

Fancy Quality. Serve Chilled For A Meal Appetizer. 48 fl. oz. Tin 53c

Lucerne Brand

Egg Nog

Rich Cream and Eggs and Spice So Nice.

One Quart 89c Half Gallon $1.75

Safeway Light

Fruit Cake

For Festive Meals.

1-lb. .. $1.29 2-lb. Each .. $2.29

Bick's Sweet

Mixed Pickles

Or Yum Yum Wafers. Ideal For Party Snacks. 32 fl. oz. Jar $1.09

Christmas Batteries

Novel Brand. For Radios, Christmas Toys, etc.

Size C's. Package of 2. 6 Batteries for $1.00

Size D's. Package of 2. 4 Batteries for 79c

Ray-O-Vac Batteries Size C's Or D's 2 for 75c

'O Gold. Meal Treats. Box $2.19

Premier. 2¼-lb. Box $2.59

ates Rowntree's. For Gifts or Entertaining. 1-lb. Box $1.98

Needs. 69c

5-oz. Package .. 2 for 79c

t for Festive Entertaining ernoon Snacks. fin 89c

Town House Red. For Christmas Baking or Desserts. 16-oz. Jar $1.29

nzanilla Filled. Loose Pack. res d'oeuvers. 99c

n House. Select. Festive Parties. l. oz. tin 53c

Ocean Beauty. Make Shrimp Salad for a Special Treat. 4¼-oz. tin 75c

ader Brand. Serve with Busy Snack Crackers. z. tin 55c

Sudden Beauty

Hair Spray

*Regular *Super Hold or *Unscented. 16-oz. Aerosol $1.19

Ban Spray

Deodorant

Ultra Dry. *Regular Or *Unscented. 6-oz. Aerosol Tin 98c

STOCKING FILLER

Safeway Dress Sheer

Panty Hose

The Ideal Last Minute Gift.

Pair ..... 99c 3 for $2.88

Econo-Pak Sheer. Pkg. of ..... 4 for $2.59

Noma Brand

Replacement Bulbs

Indoor. Asst'd. Package of 4 ... 59c

Outdoor. Package of 4 ... 89c

Extension Cords Noma. 6 ft., 9 ft. or 12 ft. $1.09 to $1.69

Air Freshener Dayseaze Poinsettia. 6-oz. Solid Tube 99c

Prices Effective:
Monday to Tuesday
Dec. 16th-24th
In Your Friendly, Courteous Victoria and Sidney Regular Safeway Stores.
SALES IN RETAIL QUANTITIES ONLY

ZONE 1

SAFEWAY

TURKEYS

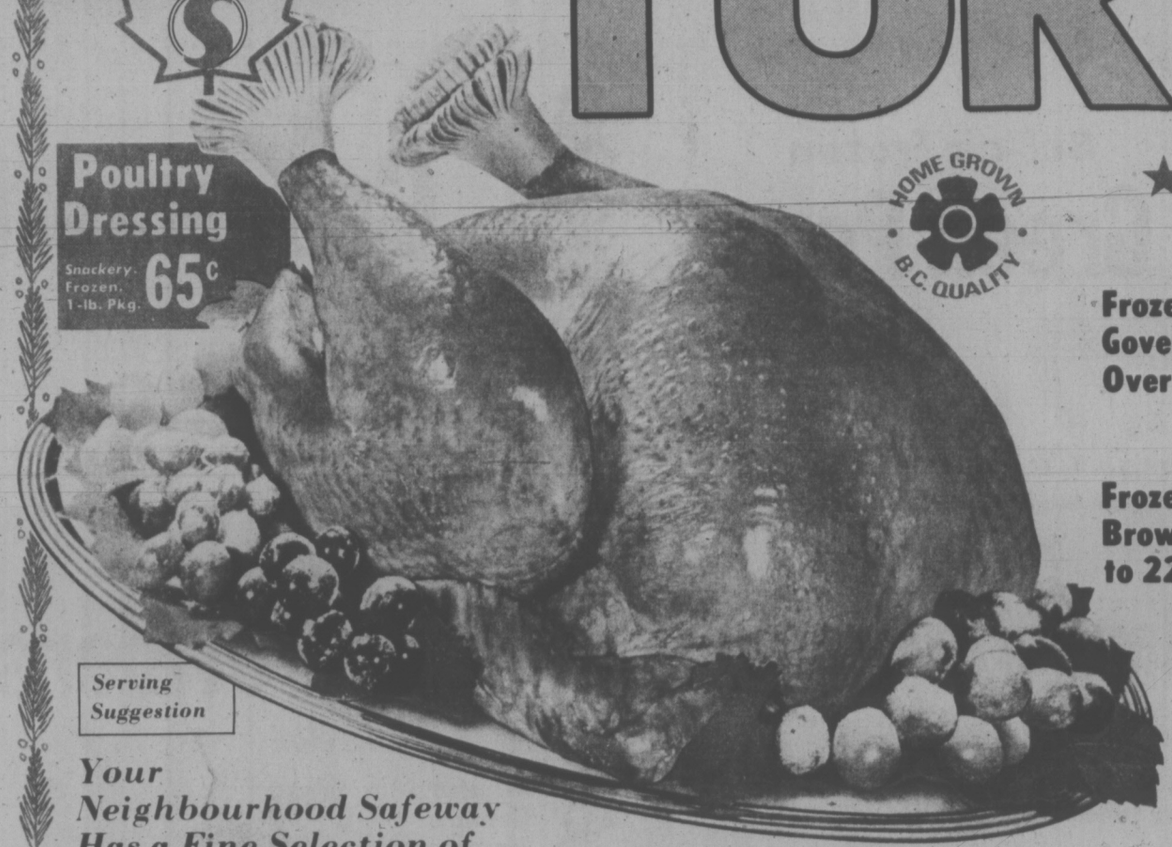

Poultry Dressing
Snackery. Frozen. 1-lb. Pkg. 65c

Serving Suggestion

HOME GROWN B.C. QUALITY

★ Maple Leaf ★ Panco ★ Scott

Frozen. Government Inspected. Over 22 lbs. ..... Grade A lb. 69c

Frozen. Roast to a Golden Brown. Over 16 lbs. to 22lbs. ..... Grade A lb. 75c

Frozen. Government Inspected. Over 10-lbs. to 16-lbs. ..... Grade A lb. 79c

MANOR HOUSE

Frozen. This Christmas Serve the Finest. Over 22-lbs. ..... Grade A lb. 75c

Frozen. Over 16-lbs. to 22-lbs. ..... Grade A lb. 79c

Frozen. Over 10-lbs. to 16-lbs. ..... Grade A lb. 85c

Your Neighbourhood Safeway Has a Fine Selection of

*Geese *Ducks *Capons *Roasting Chicken
*Game Hens *Swift's Butterball Turkeys

Also Check Our Fine Selection of
Festive Christmas Hams
* Ready to Eat Hams * Decorated Buffet Hams
* Boneless Dinner Hams * Cottage Rolls

Safeway Self-Basting

Butter or Corn Oil Basted. Frozen.

GRADE A With Pop-Up Timer. Over 20-lbs. lb. 89c
With Pop-Up Timer. Over 10-lbs. to 20-lbs. lb. 93c
6-lbs to 10-lbs. lb. 95c

Poultry Seasoning	Empress Sage	Sausage Meat	Aluminum Foil
39c	39c	69c	89c

Safeway Superb

Boneless Baron of Beef

Roast. Full Cut. Top Round.
Cut from Government Inspected Canadian Grain-Fed Beef. Aged to the Peak of Perfection.
Canada Grade ..... A lb. $1.99

Lucerne Brand
Jellied Salads

All Varieties. Delicious and Easy to Serve. 14-oz. Carton. 59c

Shrimp Meat Brilliant Brand. Frozen. 8-oz. Pkg. . . $1.19

Snow Crab Meat Highliner. Frozen. 6-oz. Pkg. $1.39

Schneider's Frozen
Pork Sausage

Country Style. For Hors d'oeuvres. 1-lb. Package 99c

Cottage Rolls

Schneider's. Ready to Eat. Delicious Hot or Cold. Cry-O-Vac ½'s ..... lb. $1.49

Sliced Side Bacon

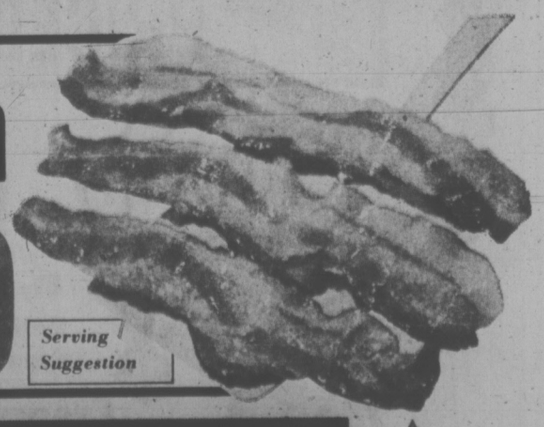

Smoke House. Reg. or Thick Sliced. 16-oz. Pkg. . . $1.35

Manor House. Regular or Thick Sliced. 16-oz. Pkg. . $1.39

Serving Suggestion

Prices Effective
Monday to Tuesday
Dec. 16th to 24th
In Your Friendly, Courteous Victoria and Sidney Regular Safeway Stores.

SALES IN RETAIL QUANTITIES ONLY

SAFEWAY

CANADA SAFEWAY LIMITED

WEATHER
Tonight: Rain, Clearing
Tuesday: Sunny Periods

Victoria Times

FINAL EDITION

91st YEAR, No. 158 VICTORIA, B.C., MONDAY, DECEMBER 16, 1974 15 CENTS DAILY, 30 CENTS SATURDAY

★ SPORTS ★

"Everybody wants to get into the act," comedian Jimmy Durante used to complain. Hockey officials undoubtedly are thinking along the same lines lately as the fans get into the act with increasing frequency. Latest incident was Sunday night in Saskatoon where the customers became involved in a brawling match between Victoria Cougars and Saskatoon Blades, hurling debris to the ice and delaying the second period of the Western Canada League game for more than 15 minutes. Saskatoon won 8-4 but only after eight players, four from each team, were thrown out of the game. Page 8.

Elsewhere on today's sports pages:

The mighty may not have fallen completely, but they slipped a little on the weekend in the National Hockey League as both Vancouver Canucks and Buffalo Sabres ran into difficulty. Page 8.

St. Louis Cardinals haven't won a National Football League title in 26 years, going all the way back to 1948 when the team played out of Chicago. They nearly missed out again Sunday, trailing 14-0 to New York Giants at half time of their final schedule game. There was no stirring oratory in the dressing room during the intermission, but the Cardinals got the message anyway. They outscored the Giants 26-0 in the second half to win the game and the National Conference East championship. Page 8.

University of Victoria Vikings — soccer variety — have been off form for the past month but regained the winning touch Sunday to score a 1-0 victory over Oak Bay in a Jackson Cup match at Centennial Stadium. Page 9.

U.S. GOLD TO ARABS?

BRUSSELS (UPI) — Gold continued its climb on world money markets today amid predictions that oil-rich Arab states may try to buy up all the two million ounces the U.S. puts up for auction Jan. 6.

The U.S. dollar and the slumping British pound both retreated slightly.

Happy Yule for MPs; 50% Pay Hike Assured

OTTAWA (CP) — Government House Leader Mitchell Sharp confirmed today that MPs will likely give themselves a 50-per-cent pay raise —probably by Christmas, and retroactive to July 8, date of the last election.

The increase would amount to about $250 more a week.

Sharp was to undertake what he called the "distasteful and awkward task" of introducing legislation in the Commons today increasing the combined salaries and tax-free expense allowances for the 264 MPs to $33,000 a year from $26,000 a year; increasing the 28 cabinet ministers' salaries to $25,000 a year from $15,000 on top of their MPs' pay for a total of $64,000, and increasing the 102 senators' salaries and expenses to $27,000 from $18,000. The senators now get $3,000 in expenses and this will be doubled to $6,000.

The total pay increase bill will be $3,730,000 per year.

So the job will not have to be repeated in future, the legislation will contain an automatic adjustment provision to increase salaries at the beginning of each new Parliament — or roughly every four years — by the amount of increase in the industrial composite index of wages and salaries, Sharp told a news conference.

Sharp said the pay raise legislation will be debated in the Commons Tuesday and could pass quickly through committee and report stages by the end of the week, clearing the way for speedy Senate approval. If this happens the MPs and senators could have the proposed raises approved by Christmas.

Sharp said the legislation was based on recommendations of an informal all-party committee which wanted, among other things, to have salaries adjusted by the amount of increase in outside wages every year.

MPs will be free to vote according to their own views on the legislation as voting will not be conducted along party lines.

GLAD TIDINGS rang out this morning as the Burnside Elementary School Choir, 60 voices strong, began a week of carol-singing at city hall. Also performing was the Cloverdale Elementary School Choir. Tuesday's carollers, at 8:45 a.m., will be from McKenzie and Craigflower Schools.

2 Charged In N.B. Murders

Times News Services

MONCTON, N.B. — Charges of murder and kidnapping were laid today against two men in a provincial courtroom under tight security following a weekend kidnap and shooting drama.

Richard Ambrose, 22, and James Hutchison, 43, were jointly charged with the murders of two Moncton city policemen as well as the kidnapping of Raymond Stein, 14.

The murder charges carry the death penalty.

Judge Henry Murphy turned down defence counsel's motion for a change of venue and scheduled preliminary hearing for Dec. 23.

Defence counsel Edward Bell asked for the change of venue on the grounds there was doubt the men would get a fair and impartial trial in Moncton, referring to news reports which, he said, might influence a jury.

He also said the security of the prisoners, being held in jail facilities above the city police station, concerned him.

Ambrose was captured early Sunday and Hutchison surrendered to police late in the day.

RCMP Supt. Charles Philion said Hutchison had telephoned police earlier Sunday and arranged to give himself up after he talked with Sgt. Greg Cahoon and Justin Sullivan, regional district parole officer. Both men knew Hutchison.

Also on Sunday, the bodies of two city policemen, Cpl. Aurelle Bourgeois, 47, and Constable Michael O'Leary, 33, were discovered.

The two disappeared early Friday while investigating the Stein kidnapping.

Their bodies were discovered in shallow graves in a sparsely populated district about 15 miles northeast of here. Both had been shot in the head.

The city is considering special financial aid for the families of the two officers in addition to the pensions which they will receive, but details of the amounts involved are not known.

The two graves were about 10 feet apart, one about 24 inches deep and the other about 18 inches deep.

The Stein boy, son of prominent Moncton businessman Cy Stein, was abducted by two hooded men late Thursday as he and his grandmother returned to the family home. The grandmother was tied up but was not harmed.

Stein received three telephone calls demanding $17,000 in return for his son's release. He dropped off $15,000 a few hours later in suburban Riverview.

The boy was released unharmed but the police officers disappeared a short time later.

Oil Parley Urged

FORT de FRANCE, Martinique (AP)—The presidents of the United States and France called jointly today for a conference of oil-consuming and oil-producing countries "at the earliest possible time."

The communique did not set a date for the conference. It appeared, however, there would be a push to hold the meeting late next spring or early summer—a timetable suggested by qualified sources as the two presidents negotiated a resolution of their differences on energy policy.

After outlining the sequence of preliminary steps, President Ford and Valery Giscard d'Estang said in a communique winding up their weekend summit the actions "will be carried out in the most expeditious manner possible and in full awareness of the common interest in meeting this critical situation."

Most Active Stocks

VANCOUVER (CP)—Prices were down in active trading on the Vancouver Stock Exchange today. Closing volume was 1,790,486 shares.

In the industrials, Ionarc was unchanged at .21 on 37,800 shares. Genstar was unchanged at $14.87½ on 11,000 shares. Pace Industries was up .03 at .55 on 5,200 shares. EDP Industrials was down .01 at .04. Venture was unchanged at .17.

In the mines, Charta was up .01 at .19 on 426,000 shares. Green Eagle was down .04 at .17 on 112,100 shares. Colby Mines was down .39 at $1.55 on 66,950 shares. Moresby was unchanged at .03 on 50,000 shares. Skalst was down .03½ at .26½. Grandora was down .08 at .47.

In the oils, Seneca Developments was down .05 at .82 on 16,000 shares. Bison Petroleum was up .65 at $4.95 on 11,100 shares. Monterey A was unchanged at .10 on 7,000 shares. Williams Creek was up .01 at .05 on 7,000 shares.

Vancouver Island Roads Claim Seven

Seven of eight fatal B.C. traffic mishaps at the weekend happened on Vancouver Island — with five persons from Greater Victoria killed in separate accidents. One Victoria driver has been charged with manslaughter.

Frankie Leung, 18, of 2136 Ridge, was charged with manslaughter and failing to remain at the scene of an accident Sunday after a pedestrian, Abraham George Thomas, 18, of 735 Market, died after being struck by a car.

Leung appeared in Provincial Court this morning and was remanded to Wednesday for election of trial method and bail hearing.

Margaret C. Ross, 77, of 2150 Cadboro Bay, died at Victoria General Hospital from injuries received when struck while walking across Foul Bay at Carrick by a car driven by David Allison Dunlop, 71, of 2623 Richmond. The accident occurred Sunday afernoon.

Sherrie Regnier, 32, of 3558 Calumet, died Saturday night after the car in which she was a passenger hit a lamp post on the Pat Bay Highway at Mount Newton Cross Road. The driver, Kerry Robert Hill, 24, of 3558 Calumet, was not reported injured.

Central Saanich police said the car was demolished.

Mrs. Parmjit Uppal, 27, of Port Alberni, and her son Raveen, 1½, died following a two-car head-on accident Sunday on the Trans-Canada Highway one and a half miles south of Ladysmith.

RCMP said the child was rushed to Royal Jubilee Hospital but was dead on arrival. There were only minor injuries to occupants of the other car, police said.

In accidents Friday, Christopher Edmundson Wilks, 20, of the Brigadoon Motel, Highway 1A, died when his car slammed into a rock embankment on Admirals Road and rolled over, and James Gordon Dunlop, 25, of Port Alice, died when his car left the Trans-Canada Highway near Ladysmith.

In the only reported fatal accident on the mainland, a 33-year-old veteran of the Vancouver police force was killed Saturday as he crossed a city intersection. A police spokesman said Benjamin John Edwards, 59, was on his way to work when struck by a car.

EGYPT EDGING TO SOVIETS?

By United Press International

The English language newspaper Jerusalem Post said today Israeli officials have reached the conclusion that Egypt is turning its back on Secretary of State Henry A. Kissinger's step-by-step Middle East peace negotiations and returning to the Soviet fold.

Because of this feeling, the Post said, the prospects of a second stage Sinai settlement between Israel and Egypt are believed in Jerusalem to be receeding.

The Post said the conclusion by Israeli officials was based on three factors:

—Egyptian Foreign Minister Ismail Fahmi's demand that Israel halt Jewish immigration for 50 years — a move rejected by Israel as absurd.

—The planned visit to Cairo next month by Soviet Communist Party General Secretary Leonid I. Brezhnev.

—The expected replenishment of the Egyptian war arsenal with new Soviet weapons following the Brezhnev visit.

"Official observers here hold out little hope that (Egyptian President Anwar) Sadat, having at last been honored by a visit by the Soviet leadership, will spurn Soviet overtures after more than a year of lukewarm relations," the Post said.

"There probably will be no abrupt and total break with the U.S. secretary, but there will be, in the Israeli assessment, a definite narrowing of Egypt's space for independent political manoeuvre. Egypt will be expected to observe the Rabat resolutions, which countenance no more than strictly defined military disengagements between individual Arab states and Israel."

Deported Missionary 'Sorrowful'

TOKYO—The first American missionary to be deported from South Korea expressed sorrow Saturday night that his faith and conscience had brought a head-on conflict with governing authorities closely allied with the U.S.

The Rev. George E. Ogle, of Pitcairn, Pa., who worked as a Methodist minister among Koreans for two decades, made the statement through a fellow passenger during a brief stopover here from Seoul to Honolulu and Los Angeles.

After being hustled out of South Korea under tight security, Ogle was held incommunicado aboard a Korean Airlines jet at Tokyo's Haneda Airport. All other transit passengers deplaned, but Ogle was forbidden to leave and was kept away from Japanese and American reporters.

The aircraft's captain, Kim Ho Youn, said he was acting under "orders by high authority of the Korean government" to hold Ogle aboard the aircraft until it reaches its destination.

In a statement to reporters before leaving Seoul Ogle said he had violated no Korean laws but protested out of Christian conscience for the restoration of human rights and freedoms. He said he had refused to sign a statement that he would not criticize the Korean government, "stating that at those points where faith comes into conflict with law, I must speak according to my conscience."

See MISSIONARY Page 2

★

'Too Much' Say Area MPs

The Victoria area's three members of Parliament will oppose the proposed 50 per cent wage hike for MPs. But opinions on what salary increase is justified to combat rising cost of living is split down party lines.

Tommy Douglas (NDP—Nanaimo Cowichan and The Islands) said today the 50 per cent proposal is "scandalous" and only rearrangement necessary is addition of a cost of living index.

Both Allan McKinnon (PC—Victoria) and Donald Munro (PC—Esquimalt-Saanich) told the Times today the increase should be set at 30 per cent to ease the financial pinch felt by young professional MPs.

"It probably sounds like an incredible increase to an old-age pensioner," said McKinnon, "but we're spending more money than we make."

He said it would be "cheap politics and hypocritical" to oppose the principle of the increase. "I'd take all or part of it although it's higher than I wanted."

McKinnon and Munro said young professional MPs are hardest hit financially and the increase is especially necessary to assist in financing moves between Ottawa and their ridings.

"We're over-spending my income now," said Munro, "and I have no family; I don't know how those with families are getting along."

The salary increase has "sparked a lot of reaction" in Ottawa, said McKinnon, suggesting that before any increase is voted on, a royal commission should look at a justifiable increase.

Munro said he's "prepared to stand up in the House of Commons and make a case for a 30 per cent increase, but if the 50 per cent hike is approved I'm not going to give it back."

Most outspoken on the proposal was Tommy Douglas.

"The MPs knew the salaries when they were elected, although it's true they didn't know what the cost of living would be.

"I would approve a cost of living clause," he said," but the whole matter should be referred to some independent body for study and recommendations," he said.

Douglas said he doesn't think Parliament "can possi-

See PAY, Page 2

Regional ICBC Payments?

By AL FORREST
Times Staff

The Insurance Corporation of British Columbia announced today it will consider negotiating regional rates for auto body shop work to eliminate surcharges being paid by Victoria motorists.

Present rate is $14 an hour, with local drivers paying a $2 an hour surcharge to the body shop.

The rate for the Vancouver area is expected to rise to $15.50 an hour starting Jan. 1, although a spokesman for ICBC said today this had not been finalized.

The new rate schedule is expected to be announced before week's end. The new rates will be for six months ending June 30. It is not known what the Victoria rate will be.

However, local motorists will continue to pay a surcharge if the new rate is under $16, Denis Butner, chairman of the Victoria auto body division of the Automotive Retailers Association, said today.

"Our policy continues to be to collect the minimum amount to cover our costs and that means $16 an hour," he said.

A $15.50 an hour rate for Victoria would result in a 50 cent an hour surcharge, he said.

In addition to the hourly

See AUTO Page 2

LOW-GRADE LUMBER BECOMES CHIPS

Sooke Forest Products president Hershell Smith said today his company is turning low-grade lumber into chips to be sold to pulp mills because of the poor market for boards.

He said a load of lumber at Ogden Point dock destined for export is being returned to the Sooke Forest Products mill and will be cut into chips.

"This is very low grade lumber, about $25 per thousand (board feet) and it might sit there for six months if we didn't cut it up into chips."

He said the company's policy would continue to be to chip as much material as possible while the market for lumber remained poor.

Other forest companies have been turning whole logs into chips but this is the first time one has reported turning sawn lumber into chips.

7 Survive Jungle March

LIMA (AP) — A bush pilot who led six children on a seven-day survival march through the Peruvian jungle says they were saved because his small plane crashed into a cushion of dense vegetation.

Three other children died in the crash and the pilot, Oscar Zender Samiento, 24, suffered broken ribs.

But the surviving children, aged six to 16, apparently escaped with minor cuts and bruises and worm bites. They are recuperating in a hospital at San Ramon, on the Andean slopes beside the Pacific.

Reports from San Remon said Zender was flying the nine children from school in San Ramon to their family plantation in Iscosasin, a settlement on the edge of the jungle. The pilot and the children were all members of a family of Swiss-German immigrants that settled near Iscosasin early this century.

He said the single engine of his Cessna went dead 10 minutes out of San Ramon and he glided to a crash landing in a tree-filled swamp.

Six-year-old Juan Wingaert and Antonio Simon, 14, died in the crash.

"We started walking through the jungle," said Zender. "We lost most of our footwear and clothes. We lived on water, some palm fronds and roots and other jungle food. Sometimes we picked up wild fruit. The vegetation tore at our legs and bodies."

"We finally reached a river and we were picked up by a raftman just as we were about to lose our strength."

But Katty Zender," 11, died of injuries that became infected during the survival trek.

The surviving children were Kasilda Zender, 6, Carlos Panduro Zender, 8, Herbert Panduro Zender, 11, Juan Zender, 12, Herta Zender, 11, and Gladys Zender, 16.

WORDPLAY

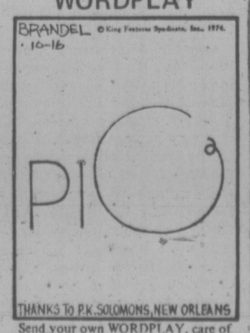

Send your own WORDPLAY, care of this newspaper.